The Washington Post is the only Washington newspaper publishing the reports of The Associated Press every morning. For home delivery call National 4205.

The Washington Post.

Weather—Fair today; cooler in afternoon or at night; tomorrow fair. Temperature — Highest, 71; lowest, 42. Details on page 12.

NO. 19,665. ENTERED AS SECOND-CLASS MATTER. POSTOFFICE, WASHINGTON, D. C. WASHINGTON: SATURDAY, APRIL 19, 1930.
COPYRIGHT, 1930, BY THE WASHINGTON POST CO.
THREE CENTS.

SALESMAN ARRESTED IN BAKER CASE

D. A. R. IS TOLD OF COMMERCE FLEET GROWTH

Shipping Board Official Describes Big Advance in Recent Years.

NEGLECT FORMERLY CAUSED HUGE LOSS

American Bottoms Now Carry Third of U. S. Foreign Trade.

CONTROVERSY BARS PUT UP BY SOCIETY

Politics, Prohibition and Religion Taboo as Discussion Topics at All Meetings.

Three billions of dollars was the price America paid in the World War for neglecting its ocean shipping, according to a statement made before the Thirty-ninth Continental Congress of the Daughters of the American Revolution by Alfred H. Haag, director of the Bureau of Research of the United States Shipping Board last night. Mr. Haag was hopeful about the future of American shipping, however, and quoted interesting figures to substantiate his claim.

American ships in the last decade have carried over 35 per cent of American foreign trade, in contrast to 10 per cent only in the decade previous to the World War, he said. During the last decade an increase in value of foreign trade carried in American ships was also noted, amounting to two and one-third billion dollars annually.

In 1914, asserted Mr. Haag, six American ships of 70,000 gross tons were operated in American foreign trade with Europe. Today there are 232 ships of 1,500,000 gross tons operating in this trade. In 1914 5 American ships of 23,000 tons operated in trade between the United States and South America. Today 90 ships of 550,000 tons aggregate operate in this trade.

The speaker declared that comparing the 1910-1914 period with that of today, American trade with Europe has increased 50 per cent; with South America, 200 per cent; with Africa, 325 per cent, and with Asia, 380 per ceent.

Liberal Patronage Helps.

During the height of Government activities in the shipping business the United States Shipping Board had under its jurisdiction in vessels contracted for, requisitioned, commandeered, seized, chartered and purchased, 4,500 ships of over 17,500,000 gross tons.

The greatest contribution toward a successful merchant marine, Mr. Haag concluded, is the liberal patronage of the American exporter, importer and the traveling public in making use of ships flying the American flag.

Frederic William Wile, radio lecturer and newspaper man, spoke on some of his impressions while in London for the naval conference. Mr. Wile gave close-ups of scenes and incidents during the parley and among those attending it. His speech was broadcast by radio over the Columbia Broadcasting Co. through station WMAL.

The invocation last night was offered by the Rev. Dr. James Shera Montgomery, chaplain of the United States House of Representatives. A

Continued on Page 5, Column 2.

150 Killed, Hurt As Church Burns

Roumanians at Easter Vigil Service Stampede When Curtains Catch Fire.

Bucharest, Roumania, April 18 (A.P.).—Dispatches from the village of Choesti, near the town of Pitesti, 65 miles northwest of Bucharest, said tonight that at least 150 persons were burned to death or severely injured in a church that took fire during an Easter vigil service.

Several hundred persons were imprisoned in the flaming church. Meager reports said the fire brigades of Choesti and Pitesti were desperately fighting the flames and endeavoring to break in the church doors, jammed by the pressure of the crowd from within.

During the vigil service tonight, wind carried a curtain across the flames of lighted candles. The flames were quickly communicated to the altar and the panelings. In a panic that followed, the fear-crazed congregation pressed against the doors, which opened inward, and thus cut off their own escape.

Five Boys Are Saved From Gas In Sewer by Quick-Witted Lad

Reno road entrance to sewer where five boys were overcome by gas yesterday. Nine-year-old Johnny Cragoe, who is credited with saving their lives, is shown pointing to the Warren street manhole from which they were rescued by firemen.

HALE OPENS BATTLE ON LONDON TREATY

Senator Asks Confreres to Suspend Judgment Upon Its Text.

HEARINGS ARE PLANNED

By ALBERT W. FOX.

The opening gun in the coming Senate battle over ratification of the London naval treaty was fired yesterday by Senator Hale, chairman of the naval affairs committee. In a prepared speech the senator from Maine asked his confreres to suspend judgment until the text of the treaty has been received and its "merits or demerits" passed upon by responsible American naval authorities who will appear at hearings before the naval committee.

America's cruiser policy, supported by Congress and by responsible naval opinion, has been set aside at London, Senator Hale declared, in explaining the need for a thorough and intensive study of the pact. The foreign relations committee, Mr. Hale said, would doubtless hold hearings on the matter.

Shortly after Senator Hale's statement on the floor of the Senate, the latest information Secretary Stimson has cabled to President Hoover was made public. This information covers the following points:

First—There is to be an absolute scrapping of three oldest American battleships, which become obsolete next year, while Great Britain's oldest ships, which are to be scrapped, do not become obsolete until 1934.

Second—The 135,000-ton limitation for aircraft carriers is to include such carriers of less than 10,000 tons displacement, which is characterized as

Continued on Page 7, Column 2.

Hears Feeble Cries Under Manhole and Calls Father to Aid

Quiet Street in Turmoil As Fire Apparatus Rushes to Scene

Unconscious from gases, and covered with mud and slime, five boys were rescued from death in a sewer main on Warren street near Thirty-ninth street late yesterday through the quick thinking of a 9-year-old lad. The quiet street was in a turmoil as more than a dozen pieces of fire apparatus rushed to the scene, and frenzied parents waited for an inspection of the main to reveal whether all the boys had been taken out.

The five who were taken from the main in an unconscious condition were Louis Snyder, 13, 3809 Yuma street; Kimball Scribner, 12, 3802 Alton place; Ned Denton, 13, 3909 Alton place; Billy Johnson, 13, 3800 Yuma street, and Carroll Bilbrey, 3651 Veazy street. All live within a few blocks of the scene.

Armed with flashlights they had entered the sewer opening on Reno road near the Bureau of Standards. Unable to turn around in the narrow main, and feeling the effect of sewer gases, they crawled nearly three blocks before being overcome under the manhole in front of 3883 Warren street.

Johnny Cragoe, 9-year-old son of Mr. and Mrs. C. S. Cragoe, 3883 Warren street, heard feeble cries coming from beneath the manhole. He called his father, who seized a poker and opened the heavy lid with the assistance of Capt. H. F. Wilkerson, 3826 Warren street. They found the Snyder boy hanging to the ladder in a semi-conscious condition, with three of his companions lying face down in the sewer. Unable to enter the gas-filled main, the two men pulled Sny-

Continued on Page 2, Column 3.

ELECTION FUND QUIZ STARTED IN SENATE

Committee Does Not Plan to Delve Into Primary Expenditures.

INQUIRY VIEWED AS 'DUD'

By CARLISLE BARGERON.

Lacking the dynamic energy of a "Jim" Reed there was every indication yesterday that the 1930 Senate campaign expenditures investigation would prove a dud.

The committee, headed by Senator Nye, of North Dakota, met, in fact, during the day and virtually decided not to go into the Pennsylvania primary and evidenced a reluctance to pry into the Illinois primary just held and in which Mrs. Ruth Hanna McCormick defeated Senator Deneen for the Republican nomination.

What the committee actually decided at its first meeting was that various contestants in this year's campaigns should be asked for a periodical accounting of the money they were spending. It was the fact that the committee decided to proceed in this manner and that it had no other ideas which gave the impression that it was going about its business half-heartedly. The procedure virtually precluded any preprimary investigation of Pennsylvania because the primary in that State is to be held the latter part of next month.

Both Sides Seek Inquiry.

Both sides of the Pennsylvania fight have indicated a desire to use the committee for an airing of their political differences. For example, Senator Grundy has insisted that the committee go into an alleged tie-up between the Vare-Davis forces of Philadelphia and the Pennsylvania Railroad. The Vare-Davis forces have retorted by insisting that Senator Grundy's activities at Harrisburg, the State capital, be investigated.

The public under the circumstances had every reason to expect an unusual spectacle, a thorough baring of Pennsylvania's dirty linen. With only past history to go upon there was

Continued on Page 5, Column 1.

FAMOUS FLIER IS AMONG FOUR DEAD IN CRASH

Count de la Vaulx and Fellow Passengers Electrocuted.

BLINDED PLANE HITS HIGH-TENSION WIRES

Jersey City Crowds See Pilot's Vain Efforts in Deep Fog.

FRENCH AIR PIONEER HAD CHARTERED SHIP

Founder of Federation Aeronautiques Hastening From Canada to New York.

Jersey City, April 18 (N.Y.W.N.S.). Trapped in the fog, a plane which for half an hour had swooped blindly just above the roof tops of Jersey City, playing a mad game of tag with panic-stricken pedestrians, struck the high-tension wires of the public service power plant in the Hackensack meadows this afternoon, instantly electrocuting its pilot and three passengers.

Among the latter was Count Henri de la Vaulx, famous pioneer in the air and founder and president of the Federation Aeronautique Internationale, the world's highest governing body of aviation records. He had specially chartered the Colonial Airways monoplane at Montreal to get here for the week-end.

The other dead were John Salway, veteran pilot; Mrs. Marie E. Williams, of Providence, R. I., and A. V. Conklin, of New York. Mrs. Williams and Conklin had boarded the plane at Albany for the run to Newark Airport.

Street Crowds Saw Tragedy.

When the plane hit the 132,000-volt wires it was apparently headed for the open meadows, where a safe landing was possible, even in the thick mist. The left wing of the Fairchild monoplane struck first, sending up a fountain of sparks. Directly in the plane's path lay the 100-foot tower of the power plant which supplies electricity to buildings within a wide radius, but the doomed ship never reached it. It hung in the air for a split second and then, spurting flame, crashed to the ground.

As ambulances and emergency wagons dashed to the scene on St. Paul's avenue on the outskirts of Jersey City, homes and factories within 10 miles were suddenly plunged into semidarkness because of the broken wires. Electric light service was suspended for half an hour before repairs were made.

Through the mist and fog banked heavily over the crowded Journal Square district of Jersey City at 5 o'clock this afternoon, persons in the street who had heard the loud and steady thrum of an airplane engine hovering about, discerned the dark gray wings of the lost monoplane.

Groped For Landing Spot.

They ran and the plane, scarcely 100 feet above the ground, followed them, with its menacing shadow. It faltered for a moment, its motor idling, and just missed a water tower on a high building. Circling aimlessly for 30 minutes above the city, the plane, whose pilot evidently sought a way out of the enveloping shroud of mist, veered gradually westward toward the meadows, dropping lower and lower toward the ground.

Harry Lehman, watchman at the Public Service Power Station, saw the plane drifting through the fog to-

Continued on Page 3, Column 6.

DIES IN CRASH

Post Staff Photo.
COUNT HENRI DE LA VAULX.

HOOVER IS DOUBTFUL OF DRY LAW, CLAIM

Wet Chairman Asserts Chief Executive Loses Hope of Enforcement.

SECRET LETTER IS READ

(Associated Press.)

A letter written by William H. Stayton, chairman of the board of the Association Against the Prohibition Amendment, which expressed the opinion that President Hoover "is beginning to doubt whether prohibition can be enforced," was read yesterday before the Senate lobby committee as it continued its investigation of wet and dry organizations.

Henry H. Curran, president of the association, who was being questioned about its activities in behalf of repeal of the prohibition law, was not examined concerning the letter and did not volunteer any comment. This was his third day on the witness stand, and he was directed to reappear Tuesday for further questioning.

The letter, written last February to Charles S. Wood, of Philadelphia, a vice president of the association, said:

"My own feeling is, as I talk to senators, members of Congress and public officials here, that Mr. Hoover is beginning to doubt whether prohibition can be enforced. He wants to take plenty of time to consider it, but he is being abused a little too much."

Marked "absolutely confidential," the letter began with a statement that Chairman Graham, of the House judiciary committee, which was holding prohibition hearings, had urged Stayton to ask W. W. Atterbury, a director of the Association Against the Prohibition Amendment and Republican national committeeman from Pennsylvania, to testify before the committee.

"I believe that, if Gen. Atterbury

Continued on Page 7, Column 4.

VIRGINIAN IS HELD AS GLOVE OF MAN AND CLOTHING OF VICTIM ARE FOUND

Officers Take Resident of Warsaw After Being Told to Bring Him Back Dead or Alive, and Return to Arlington.

CAPTIVE SAYS HE CAN PROVE LOCATION ON FATAL NIGHT

Missing Garments of Slain Girl Are Discovered Near Scene of Crime; Among Them is Gauntlet Believed to Have Been Dropped by Slayer.

Mervin Sisson, 35 years old, a hardware salesman, was arrested at 6:15 last night at his Warsaw, Va., home on a warrant charging him with the murder of Mary Baker, whose body was found last Saturday morning in a culvert near Arlington Cemetery.

Just a week, almost to the minute, had elapsed from the time that the girl was last seen alive until the apprehension of the suspect.

Policemen Ray Cobean, Hugh Jones and John R. Burke, of Arlington County, were present when Deputy Sheriff Fred Settle, of Richmond County, served the warrant.

Sisson is married and has one child. He was taken into custody when he arrived at his home after his daily tour of hardware stores in Richmond County. Clews which brought the police to that section of the county are believed to have developed at the inquisition of the girls' housemates on Thursday night at the Arlington County courthouse.

Slain Girl's Clothes Found.

A few hours before the arrest of Sisson the personal effects of Miss Baker, which had been missing, were found in a sewer on the experimental farm of the Department of Agriculture, near the place where the body was found.

Among the numerous articles were the missing coat, hat and a notebook containing the names of many men. A man's glove, which may prove of great value in the case, also was uncovered in the sewer.

C. L. Joneston, of 2928 Yost place northeast, was searching the vicinity of the crime with two other men. Joneston lifted the cover from the sewer and the evidence, which had been sought for a week, was found underneath.

Discovery of the effects was made about 4:30 o'clock. They were but a short distance from the sewer where other evidence was found last Saturday.

Articles Brought to Shelby.

With Joneston at the time were J. E. Nash and George Alexander Kelly, of 1312 Twelfth street northwest. The men brought their discovery to the office of Inspector William S. Shelby.

Authorities are now concentrating on the search for the revolver which fired the fatal shots. They will make a more thorough search today. Part of the girl's lingerie also is missing. Underwear, found near the culvert, was said by friends to be different in size from that worn by Miss Baker.

As soon as the news reached Arlington County that the alleged murderer had been arrested, a large crowd gathered in front of the courthouse awaiting the arrival of the prisoner and the officers.

Reports were current at Arlington and in Washington that Sisson, although arrested by Arlington County officers, might be taken to Richmond or elsewhere to avoid the crowds and to hasten the questioning he is to undergo.

Sisson's only comment when the murder warrant was served upon him was, "I can prove where I was on the day of the murder." Immediately after the service of the warrant he entered his home. Detectives stood and watched him pack his clothes.

Handcuffed to Officers.

He was placed in the automobile shackled to officers as the journey to Alington County was started. Deputy Sheriff Fred Sepple, of Warsaw, served the warrant which had been sworn out by Commonwealth's Attorney William C. Gloth.

Two officers had lurked near the Sisson all day. Soon after 6 o'clock Sisson entered the driveway alongside his home. As he stepped from the machine, the police approached him from different angles. Two officers in an automobile had trailed him.

The warrant directed the police to bring him back "dead or alive."

A Post reporter had visited the Sisson home at 3:45 o'clock yesterday morning. Mrs. Sisson informed him that hre husband would not return until after 6 o'clock. On this information, which was relayed to police, two of the detectives stood vigil.

Evidence Kept Secret.

In an interview with a Post reporter, detectives declared that they have incriminating evidence against the man. The nature of the evidence they would not reveal.

James Gallagher, also of Warsaw, a friend of Sisson, was said by detectives to be the "Jimmy" whose name appears in the correspondence taken from the dead girl's Navy Department desk and from personal effects at her home. Gallagher was not questioned yesterday by police.

In addition to this, the police volunteered the information that Gal-

Army Surgeon Is Indicted On Charge of Slaying Wife

A DAY OF REJOICING

Easter is a day of twofold rejoicing — the resurrection of the Christ and the awakening of the world after its winter sleep. The occasion has given rise to observances, both Christian and Pagan, that are rooted in antiquity and capably reviewed by Mary Jane Moore in tomorrow's Sunday Post Tabloid Magazine . . . Herbert S. Hollander also contributes an article on the growing industry of Easter Lily culture, a flower that has always symbolized the goodness and purity associated with this season.

Major to Go on Trial for Life in Poisoning of Second Mate.

Topeka, Kans., April 18 (A.P.).—Indicted here today on a charge of first degree murder, Maj. Charles A. Shepard, 59, Army surgeon, will be brought to trial for the alleged poison murder of his second wife, probably at the term of Federal district court opening in Kansas City, Kans., next December 1.

The Federal grand jury returned the indictment after several days of investigation of the Government's charge that Maj. Shepard poisoned his wife at Fort Riley, Kans., last June as the result of an infatuation

Continued on Page 3, Column 2.

SPEND EASTER SUNDAY visiting Shenandoah Caverns. Special Sunday excursions $2.50 round trip, Sundays, April 20th to Sept. 28th. Southern Railway City Ticket Office, McPherson Square, Phones Natl. 1465-66.—Adv.

GHANDI: SAINT AND REBEL

What manner of man is this meek leader of the revolt in India against British authority?

David Rankin Barbee, whose features in the Sunday Post are attracting increasing attention, delves into the background of the Indian revolution and particularly its promoter tomorrow.

Besides giving a comprehensive picture of Mahatma Ghandi and what he is striving to accomplish, the article has the additional merit, its author declares, of being "sincere and lacking in propaganda."

The origin and significance of Easter are explained in detail in the leading article in the magazine section. Among other features is a character sketch of Gov. Albert C. Ritchie, of Maryland, who it is suggested may be the Democrats' "white hope."

As Poli's Theater is to be torn down soon to make way for the new triangle, John J. Daly, dramatic critic of The Post, has written a sympathetic and interesting account of the edifice that has become a landmark.

And don't forget the second installment on Amos 'n' Andy.

Disbarment Proceedings Begun Against Donaldson

Charges Are Filed Against Former Attorney of Smith Firm.

Disbarment proceedings against R. Golden Donaldson, former president of the Commercial National Bank and former attorney for the F. H. Smith Co., were instituted yesterday in District Supreme Court.

The action was taken by the grievance committee of the District Bar Association which for the last several months has been considering a recommendation of the October grand jury. The grand jury directed that the committee take some action against Donaldson at the same time it returned an indictment charging the Smith Co. and several directors, officers and former directors with using the mails to defraud.

Donaldson is accused of having accepted $100,000 from the Boyle-

Continued on Page 3, Column 3.

VANISHING LANDMARK

John J. Daly, dramatic editor of The Post, has traced back through the years to revive traditions clinging to Poli's Theater that will be disturbed by the razing of the historic playhouse at Fifteenth and the Avenue this July. The building was dedicated by Emma Abbott in 1884 as Albaugh's Grand Opera House and has been successively Chase's and Poli's . . . You will find its interesting history in tomorrow's Sunday Post—

TABLOID MAGAZINE

NEWS of SUBURBAN Washington and the Surrounding States

Appears on Pages 2 and 20 Today

lagher and Sisson had been with Miss Baker and Miss Sperry in Baltimore a few nights before the housewarming party at their Lyon Park home on March 31. There was uncertainty on the part of the police regarding the attendance of the men at the housewarming.

Name in Letters, Claim.

Sisson's name is also said by police to figure prominently in the slain girl's letters. Gallagher is alleged to be the author of several of the missalves. Gallagher, according to police, had been corresponding with Miss Baker for several months.

Details regarding the alleged party in Baltimore in which Miss Sperry and Miss Baker and two men participated were lacking last night.

Mrs. Jeannette Sisson, the wife of the prisoner, and her aged mother, Mrs. Malinda Harris, sobbed after Sisson had been taken away. Their only comment was, "the charge is ridiculous and we can prove where he was on the day of the murder." Each said that he was home on the day that Miss Baker was slain.

Gallagher is a salesman for a soap concern, according to police. Sisson is employed by the Taylor Hardware Co., of Baltimore. Police say that the two men had similar territories, covering a district from Baltimore to Norfolk.

Village Is Dumbfounded.

Arrest of Sisson struck the quiet village of Warsaw like a thunderclap. Consternation reigned as the news was bruited about the town that the man, who is highly respected, had been arrested on the charge of murdering Mary Baker.

For the past twenty years, it was learned, Sisson had resided in the place. None of his neighbors could believe that he could have been arrested on the charge of committing such a heinous crime.

He was known as a home-loving man and not a breath of scandal had ever been heard about him, according to neighbors. When he finished with his work he would work around his garden or fashion bird houses for the trees nearby.

He had always taken an active interest in civic affairs. His popularity in the place had its inception in his employment by a local merchant.

Served in A. E. F.

At the outbreak of the war he enlisted in the Army and served overseas for a year and a half. Some time ago he was afflicted with tuberculosis and spent several months in a sanitarium, from which he was released last year. R. J. Miller, of Warsaw, former employer of Sisson, had nothing but good word for him.

Grilling in Courthouse.

When Sisson arrived at 11:20 last night at the Arlington County Courthouse a large crowd had gathered. Sisson and his captors went into the building where questioning was begun.

Lieut. Edward J. Kelly, Sergt. John Flaherty, of the District Police; Sheriff Howard Fields, Deputy Sheriff Harry L. Woodyard and Commonwealth's Attorney William C. Gloth went into the room to conduct the inquisition.

Sisson wore a gray slouch hat and a grad topcoat. He was calm and did not seem to mind the excitement which his arrest had caused.

Clothes Discovery Startling.

Finding of the girl's clothing is one of the most startling developments since the brutal murder was committed. Late last night police were examining it for bullet holes.

In the notebook, which contained a number of addresses of her men acquaintances, police hope to find the name of the killer. The jewelery is also being scrutinized to learn whether it was given to the girl by a man now under suspicion as the murderer.

Robbery, considered earlier as a motive, has been discarded. Jealousy, revenge or fear of exposure are now the only possible motives, the authorities assert.

In Washington, the police, augmented by Department of Justice agents, are uncovering valuable evidence which may lead to the apprehension of another suspect. This man was known as one with a wide circle of women friends.

Authorities are evincing interest in the report from the Rev. and Mrs. Thomas F. Baker, of Oak Grove, Va., that some stout man was annoying her. This was learned yesterday afternoon and the police are seeking more data on the "stout man."

Dr. Baker amplified this information by the announcement that he had received an anonymous post card from this city which read: "Stout man on Massachusetts avenue acting odd. Used gasoline until late Saturday. Sunday he wore a fedora. Spent some time at furnace. Near 10th. Why?"

Message to Be Checked.

While police believe that the postcard is the work of a crank, they are loath to relinquish any clew that will lead to the slayer. This message will be checked, although the man does not fit the description of any person mentioned heretofore in the mystery.

The parents of the girls turned the missive over to authorities. They said that the stout man was a clerk in the Navy Department.

Girls Brought to Headquarters.

The Misses Sperry and Skinner were brought to District Police Headquarters to identify the clothing and other articles found. Among the effects that the sewer yielded were her hat, colored scarf, tan leather bandbag, large nail file, keys, bank book, a letterhead of the Evangeline Hotel, small coin purse, small mirror, small silver pencil, a pair of women's dark brown gauntlet gloves, pair of silk stockings in a bag, box containing jewelry, notebooks, numerous cards and papers, black leather cardcase, and an envelope written on Urbana Beach Hotel stationery.

In the envelope was a letter containing the salutation "Dear Mary." The contents of the letter were withheld.

After Miss Sperry and Miss Skinner had identified the articles police announced that they would be permitted to leave. They then left the District Building.

TARIFF CONFERENCE NEARS END OF WORK

Port Courtesy Amendment Inserted by Senate Is Eliminated.

CASEIN DUTY IS RAISED

(Associated Press.)

Paving the way for consideration today of the controversial administrative clauses, the conferees on the tariff bill yesterday agreed upon the higher Senate duty on casein, restoring all countervailing rate provisions and eliminated a Senate amendment which would have abolished the "courtesy of the port" privileges of returning American officials.

In addition, the higher rates on watches agreed upon last week were pared down considerably by the tariff adjusters to make certain that they would not go beyond the limits of the rates of the two houses and thereby be subject to points of order when the conference report is taken up on the flooor.

Meanwhile, the tariff controversy was taken to the Senate floor by Senator Brookhart (Republican), Iowa, who braved an admonition from Vice President Curtis and dubbed Representative Tilson, of Connecticut, the House Republican leader, the "water boy for this Wall street committee which calls itself the Republican national committee."

Tilson States Preference.

When Representative Tilson was informed of the remarks of Senator Brookhart, he observed that he would "rather be a water boy than nothing." Asked if he had anything further to say, the House Republican leader said that such a statement deserved no further reply.

Senator Pittman (Democrat), Nevada, also took the Senate floor for a denunciation of the McGraw-Hill Publishing Co., which, he said, had carried a "violent and hypocritical" editorial in its magazine, the Engineering and Mining Journal, against a silver tariff.

Pittman, author of the Senate amendment placing a duty of 30 cents an ounce on silver, now on the free list, said the McGraw-Hill concern was "one of those companies engaged in lobbying for the big interests of the country."

The countervailing provisions put back in the bill are in existing law. They permit the levying of dutes on automobiles, cement, coal, wood pulp, printing paper, bicycles and a number of other commodities when imported from countries maintaining tariffs on smilar products of American make.

Eliminate Baggage Bar.

The duty accepted on casein, a skimmed milk product used in the finishing of paper, was 5½ cents a pound as fixed by the Senate. The present rate, undisturbed by the House, is 2½ cents.

After some humorous exchanges the conferees agreed to eliminate the provision abolishing the custom of granting port courtesies, free entry, and baggage inspection preferences to Government officials, senators and representatives returning home from foreign missions.

The effect of the changes made in the watch paragraphs will be to reduce the duty previously agreed upon for cheaper watches and to leave present rates in effect on the high-priced timepieces. Increases, however, remain on the chaper watches.

Sugar Rate Left.

The conferees retained the existing rate of 60 per cent on cigarette books, book covers and cigarette paper of all kinds except cork paper, which the Senate had placed on the free list.

Settlement of this and the casein rate left only the sugar, cement, lumber, shingles and silver levies undecided. All of these are expected to be voted upon in the House before final conference action.

Some effort was made yesterday to have the conferees make a partial report on the rate agreements before taking up the administrative sections, but it was decided to complete the adjustment of differences in the entire measure before reporting to the Senate and House.

Edna Purviance Loses $4,500 in Gem Theft

Honolulu, April 18 (A.P.).—Police said today they were holding two persons suspected of stealing $11,300 worth of jewelery early wednesday from a house here occupied by Miss Edna Purviance, motion picture actress, and two California women.

Miss Purviance reported she lost a watch and two rings valued at $4,500. Mrs. Mable Arnold said she was robbed of two rings worth $5,300, and Mrs. H. H. Helbush lost a pin valued at $1,500.

SALE

Rogers Peet and Haddington

New Spring

TOPCOATS

These coats are from our own high grade stock and represent the season's newest and smartest models.

REGULAR $35, $40 and $45 HADDINGTON TOPCOATS — $19.50

REGULAR $55, $60 and $65 ROGERS PEET TOPCOATS — $45.00

*Including Scotch*Mist, the all weather coats*

Meyer's Shop

1331 F St.

FIREMEN WHO RESCUED BOYS

Post Staff Photo.

Firemen who rescued the boys (left to right): R. G. Madert, No. 12 Truck; E. E. Davis, No. 20 Engine, and W. A. Walker of No. 20 Engine.

FIVE YOUTHS SAVED FROM SEWER GAS

Continued from Page 1.

der to safety and called the rescue squad.

Firemen from Engine House No. 20 were the first to arrive on the scene. Descending into the sewer without a gas mask, Fireman E. E. Davis rescued three of the boys before he was almost overcome by the fumes. Firemen W. A. Walker, R. G. Madert, Capt. R. G. Tegeler, Sergt. Floyd C. Hancock and others crawled into the main and dragged the remaining boy to the street.

Equipment from the two downtown rescue squads and the station on Fourteenth street arrived on the scene with the auxiliary wagon and apparatus from three fire stations. Fully 5,000 excited people thronged the block as firemen equipped with gas masks searched the main for three blocks on each side of the manhole.

Several parents with sons unaccounted for stood by with anxious faces until the searchers announced that all the lads were out.

At Georgetown Hospital, where the boys were taken, it was announced that all had been revived, and that no serious rerults were feared unless pneumonia developed.

It was said that the boys had been entering the sewer regularly on exploring trips.

Mrs. Ira Robinson Expires in Capital

Wife of Member of Radio Commission Dies in Hotel.

Mrs. Ada Sinsel Robinson, 60 years old, wife of Judge Ira E. Robinson, member of the Federal Radio Commission and its chairman until several weeks ago, died early yesterday morning at her apartment at the Burlington Hotel after a lingering illness.

Judge Robinson and a surviving daughter, Miss Ada May Robinson, left with the body late last night for the family home at Grafton, W Va., where funeral services and interment will be held at 2 o'clock tomorrow afternoon.

Mrs. Robinson was born in Grafton and moved to Washington a number of years ago with her husband, formerly a member of the West Virginia Supreme Court and Republican nominee for governor in that State in 1916.

Besides her husband and daughter, she also is survived by three sisters, Mrs. Frank J. Sellers, of Mansfield, Ohio; Miss Mary H. Sinsel and Miss Abbie T. Sinsel, of Grafton.

Recount Provided On Census Errors

Five-Day Period Allowed to Apply for Checking of Discrepancies.

(Associated Press.)

Any town, ward or precinct believing that census takers have not made an accurate and complete job will have a chance this year to get something done about it right away.

After announcement of preliminary population figures in each community, any citizen wishing to complain will have five days in which to demand a hearing from the local supervisor. If the latter finds the complaints substantiated he is authorized to order a check or recount of the population.

In the past preliminary figures were given out in Washington after the enumerators had been paid off. The new plan was adopted this year specifically to deal quickly with complaints and to provide an opportunity for checking the work of enumerators. City officials and civic organizations particularly interested in the census results have been advised of the opportunities extended them under the five-day plan.

Employe of Navy Yard Badly Injured in Crash

Wilbur Morse, 28 years old, a Navy Yard employe, of 3115 Thirty-fourth street, Mount Rainier, Md., was seriously injured yesterday afternoon at Ninth and E streets southeast when the motorcycle he was riding collided with an automobile driven by James R. Cox, 16 years old of Potomac avenue, near Ives place southeast.

Morse was taken to Casualty Hospital, where he was reported suffering from severe lacerations of the skull, face and abdominal wall, and possible internal injuries. Cox was taken in custody by Fifth Precinct police and released to his parents pending the outcome of Morse's condition.

York Family to Get $96 Monthly From U.S.

The family of Lamar Watson Work, Federal Prohibition Agent, will receive $96.25 a month for herself and two children until she dies or remarries under the terms of the Federal Employes' compensation act, it was announced yesterday by the United States Employes' Compensation Commission.

The widow of the slain dry officer is entitled to $61.25 a month and each of her children to $17.50 under the scale of the law. The commission has been advised by the Prohibition Bureau that the claim will be forwarded in a few days.

DAYTON CHALLENGES GRAND JURY DETAILS

Right of Women to Serve on Body Questioned by Attorneys.

HELD IN KILLING OF GIRL

Declaring that the District grand jury is preparing to consider a charge of murder against him in connection with the slaying of Marjorie O'Donnell last October at the Roosevelt Hotel, Dexter Churchill Dayton, the girl's confessed slayer, yesterday challenged the array of the inquisitorial body.

Dayton already is under an indictment charging first-degree murder, but due to the fact that the October grand jury which indicted him contained in its membership a woman pensioner of the United States, United States Attorney Leo A. Rover has decided to have the present grand jury reconsider the matter. Witnesses in the case have been called for appearance before the grand jury and Dayton asserts that he fears that if he waits until after an indictment is returned to attack the legality of the grand jury he will be too late.

Dayton is represented by Attorneys Ring and Cobb. Through them he questions the method of drawing the grand jury, the act of Congress permitting women to accept or decline jury service and the right of members of that sex to serve on inquisitorial bodies.

Miss O'Donnell was found dead at the hotel last October 7 when Dayton early in the morning aroused a bell boy and apprised him that he had killed his sweetheart. He is alleged to have contemplated suicide, but after praying for hours over her dead body asked that the police be called. He claimed to have been in a drunken stupor when he strangled the girl, according to the police.

Women Voters Elect Convention Delegates

The District League of Women Voters will send three delegates and three alternates to the biennial convention of the national organization at Louisville, Ky., April 28 to May 3. The convention is to mark the first decade of woman's suffrage and the tenth birthday of the league.

The Washington delegates are Mrs. Henry Grattan Doyle, president of the District League; Mrs Edna L. Johnston and Mrs Frank H. Snell; and the alternates, Miss Grace Abbott, Mrs. Clara Beyers and Miss Ethel B. Ketcham. Mrs. Harris T. Baldwin, of Washington, will lead a discussion on the tariff bill. Work for the next two years will be mapped out at the convention.

Ralph Capone's Wealth Is Cited

Brother of 'Scarface' Deposited $1,851,840 in 5 Years, Records Show.

Chicago, April 18 (A.P.).—The portrait Ralph Capone's counsel painted of a "poor race-horse man" was retouched by Government witnesses today to show a magnate of the beer vending trade with bank deposits nearing the $2,000,000 mark.

Second in age and notoriety of the four Capone brothers, he deposited a total of $1,851,840 in the Pinkert State Bank of Cicero in the period from January 1, 1924, to April 22, 1929, according to evidence given in Federal court by Archie A. Martin, special Government agent. Clearing house sheets supported his testimony.

Other witnesses, introduced as the Government closed its case against Caponi, told of the half dozen aliases under which he kept his various bank accounts. He is charged with violating the income tax laws, a charge his better known brother, "Scarface" Alphonse, Chicago gang boss, likewise faces.

WHOZIT?

("WHOZIT?" is a test of your knowledge of history and current events. The statements below describe a character whom you should be able to identify. Match your knowledge and memory against those of your friends.)

1. He was a Portuguese.

2. He was a contemporary of Christopher Columbus.

3. It was he who commanded the Portuguese fleet which was the first to make the trip to the Far East by sailing around Africa.

4. Late in life he was named Viceroy of India and died in Cochin in 1524.

Answer to yesterday—Edward Everett.

(Copyright, 1930.)

COPELAND CHANGES WORLD COURT STAND

New York Senator States He Can Not Agree With Root Formula.

ONCE URGED ADHERENCE

(Associated Press.)

Opposition to the modified proposal for American adherence to the world court about to be submitted to the Senate by President Hoover was announced in an address over the radio last night by Senator Copeland (Democrat), New York, who voted three years ago for adherence.

The New York Democrat, whose break from the fold of world court adherence in the Senate leaves the margin for ratification of the new protocol very slim, stated that he could not accept modification of the Senate's reservation as worked out by Elihu Root and approved by other world powers.

Other powers refused to accept the Senate's reservation against advisory opinions. Elihu Root, in company with other international jurists, drafted a modified reservation. President Hoover has indorsed it.

War Danger Is Seen.

Explaining that, under the Root formula, the only way the United States could prevent the world court from delivering an advisory opinion on questions in which this country had an interest, would be to withdraw from the court, Dr. Copeland asserted that instead of making for peace this might lead to war.

The Senate reservation which would be substituted by this proposal would have prevented the court from delivering such an opinion without the consent of this Government.

"I can readily imagine," Dr. Copeland said, "that certain foreign statesmen would stay up nights to formulate distressing and annoying questions to submit to a court made up of judges of their own selection."

Equivalent to Ejection.

If this country withdrew under the Root plan, he asserted it would be "equivalent to ejection."

"That would arouse our people to resentment," he added. "Rightly or wrongly we should feel even less kindly toward the League of Nations that took sides against us and proceeded to submit an issue to the court." The other parties also, he said, would not be well disposed toward this country.

On the other hand Dr. Copeland contended that using the influence of the United States and its threat to withdraw to prevent action by the court would "not be decent. It would be the act of a bully."

"I am not willing," he said, "and, on due consideration, you will not be willing, to make kindly Uncle Sam the bully of the nations."

Buried-Alive Story Brings Indictment

Woman Accused of Slander Against Husband of Alleged Victim.

Grayson, Ky., April 18 (A.P.).—Prosecuting Attorney Tom Yates announced today that Mrs. George B. Clay, of Catlettsburg, Ky., has been indicted by a Carter County grand jury on a charge of circulating false reports in connection with the report that Mrs. Susie Vickers, 63, may have been buried alive. The warrant had not been served late today.

The alleged slander was against the husband of Mrs. Vickers, the prosecuting attorney said. Mrs. Clay and Mrs. Hounchell Johnson, both of Catlettsburg, had informed Circuit Judge G. W. Wolford they were of the opinion that Mrs. Vickers had been buried alive without the services of an undertaker, and the grand jury had been asked to investigate the charges.

Mrs. Clay and Mrs. Johnson told Judge Wolford they had been informed that at the funeral of Mrs. Vickers moisture was wiped from Mrs. Vickers' face twice. They also said she was subject to fainting spells and would remain in a coma for some time.

The two women formerly employed Mrs. Vickers.

Tax Appeal Right Is Given Executor

Order Forbidding Substitution of Plaintiffs Is Released.

The United States Board of Tax Appeals has released an order in the case of James Duggan vs. Commissioner of Internal Revenue which holds that the board does not have the power to substitute an executor as the petitioner in cases where a taxpayer appeals to the board for a redetermination of his tax liability and dies while the proceeding was pending.

The Commissioner of Internal Revenue determined that Duggan, of Miami Beach, Fla., was liable for a deficiency in tax of $316,488.71 as the transferee of the assets of the Johnson City & Big Muddy Coal & Mining Co. Duggan appealed to the board, but died while the case was pending.

Thereafter, upon the request of the commissioner, the executor was substituted for the petitioner by order of the board. A motion to vacate this order was made by Robert Ash and T. J. Reilly, Washington attorneys.

Father and Children Hurt in Auto Mishap

Injuries were received by a father and his two children yesterday afternoon when an automobile driven by the parent collided with another machine at Rhode Island avenue and Tenth street northwest. The mother of the children and a baby she was holding were uninjured.

Those injured were: John Raines, 58 years old, of 113 Elm avenue Takoma Park, the father, and Alta May Raines, 15 year old, and Viola Raines, 12 years old. All three received lacerations from flying glass. They were treated at Emergency Hospital. The driver of the other car was Louise W. Miller, of 1205 Fifteenth street northwest, Second Precinct police reported. The Raines machine was severely damaged.

SPECIAL NOTICES.

MONEY ADVANCED ON PAWN TICKETS, diamonds, jewelry, antiques, silver, gold and watches. LIVINGSTON & CO., 1319 F st. nw.: National 5649.

30-DAY Shorthand, alone: 3-4 months' stenographic course, usual time. Embodies thoroughness, speed, efficiency. Slater methods. Positions for graduates. Enroll TODAY. BOYD'S, 1333 F

RIVER PROJECT FUND SET AT $111,000,000

Items for North Carolina, Maryland and Virginia Approved by Group.

LAST DRAFT ON MONDAY

(Associated Press.)

An outlay of $111,000,000 is called for in an uncompleted rivers and harbors omnibus bill being formulated by the House rivers and harbors committee for introduction Monday. The House has set aside next Friday for consideration of the measure which carries provisions for river and harbor development in more than half the States.

The committee is to meet today to complete the final draft, which Chairman Dempsey is expected to introduce Monday. However, reductions in amounts called for by the Army board of engineers for the development of various projects have been made by the committee following an announcement to its members by Chairman Dempsey that the total authorization much greater than $100,000,000 would not meet the approval of President Hoover.

Despite the admonition from Chairman Dempsey the committee yesterday inserted into the bill an item calling for an outlay of $3,615,000 for the reconstruction of three dams and locks on the Allegheny River above Pittsburgh, Pa. It also set aside $400,000 for the restoration of a lock on the Chesapeake and Albemarle Canal in Virginia and North Carolina, provided local interests furnish $100,000 for the work which is proposed to protect marine and bird life of that region.

The committee approved items of $12,000 for a waterway between Tangier Sound and Cheapeake Bay, Md., and $6,300 for Rockhole Creek, Md.

The restoration of a tidal guard lock in the Albemarle and Chesapeake Canal, in Virginia and North Carolina, Representative Warren (Democrat), North Carolina, said climaxed a five-year fight for the project. He asserted, however, he had disagreed with the clause requiring local contribution, contending the guard lock had been removed by Army Engineers and should be restored entirely by the Government.

The Albemarle and Chesapeake Canal was constructed in 1854, and in 1912 was purchased by the Government as part of the inland waterway. Removal of the guard lock allowed a flow of salt and polluted water from Chesapeake Bay and Norfolk Harbor into the fresh waters of Back Bay, Va., and Currituck Sound, N. C.

Suspect Arrested In Gem Robbery

Man Wanders Into Trap Set for Author of Letter to Mrs. Von Buelow.

Chicago, April 18 (A.P.).—A letter offering to return for $5,000 the jewelry valued at $50,000 stolen from Mrs. Lottie Brenner von Buelow, resulted today in the arrest of Edwin Benson, 43, unemployed bricklayer.

The letter set a rendezvous in the far South Side for the exchange of jewelry and cash. Police were watching the spot and Benson wandered into their trap. He denied all knowledge of the robbery.

Mrs. von Buelow's North Shore home was held up by three men March 31. Her husband, Enrique von Buelow, was trussed up with the woman and her servants. She was suing him for divorce and he was there to bid her good-by. When police called him in for questioning, she came to his defense and then withdrew her suit. A few days ago she filed another.

Jury Awards Veteran $7,500, Monthly Sum

A circuit court jury before Justice Jennings Bailey yesterday, ordered the Veterans' Bureau to pay Harvey H. Wiltman, a World War veteran, $7,500 in accrued benefits and $57.50 a month as long as his disability continues. The bureau indicated that an appeal would be made.

Wiltman enlisted in the Army in May, 1918, and was discharged June, 1919, with a surgeon's certificate of disability. His efforts to force the Government to pay him under the terms of his war risk insurance have been in the court for many years. Attorneys Robert H. McNeill and Warren E. Miller appear for the veteran.

Ohio Dry Leader's Home Shaken by Bomb Blast

Ashtabula, Ohio, April 18 (A.P.).—Police tonight were searching for a clew to the persons who today bombed the home of M. C. Robinson, prominent prohibition leader here. Robinson said his only possible enemies were unidentified antiprohibitionists.

None was injured in the explosion but the walls and foundations of the residence were damaged, and several windows broken. The damage was estimated at $300. Police said the bomb had been made of dynamite with a fuse attached. It had been planted near a cellar window. The blast rocked the structure and aroused the occupants.

Catholic Rites to Note End of Lenten Season

In Catholic churches of the District today ending of the Lenten season will be marked by intonation of the "Gloria" during high mass, when bells will be rung to note termination of the fasting period. Bells in the Catholic churches have been silenced since the "Gloria" was intoned at mass on Thursday.

Other features of the Catholic service today include blessing and distribution of holy water, lighting of the Paschal candle, and hearing of confessions during the afternoon and evening in preparation for reception of Holy Communion at the Easter masses.

Bank System Inquiry Asked By Committ

(Associated Press.)

Investigation by the Senate of the banking system was recommended yesterday by the Senate banking committee and the resolution of inquiry will be presented next week by its sponsor, Senator Glass (Democrat), Virginia, along with a comprehensive bill proposing widespread changes in the national banking act and the Federal Reserve System.

One of the purposes of the resolution is an inquiry into the use of Federal Reserve facilities and national banking facilities in stock speculation. One provision of the Glass bill is to curb the use of these facilities in such transactions.

The London

CUSTOMIZED BY

Hickey-Freeman

SIXTY DOLLARS TO ONE HUNDRED

Goldheim's

Apparel for gentlemen—Established 1875

1409 H Street

Phone National 4205

"Dog Gone"...

...but Found Again

"Collie," a beautiful white collie, lifted his pink snout, sensed something in the air, and decided to embark on some sort of exploration. Distances are deceiving, even for dogs and "Collie" was soon far removed from his comfortable home with Mr. and Mrs. A. J. Cummings in Cummings Lane, Chevy Chase, Maryland.

While "Collie" stopped to get his bearings, a good Samaritan noted his predicament, took him in tow, and followed a wise impulse to look over the "Lost and Found" ads in the morning Post.

Sure enough, there was a "lost" ad announcing "Collie's" unusual conduct, and in very short order he was returned home, joyfully seeking forgiveness from his mistress, while the stranger went upon his way with a substantial reward.

This is another example of "Today's Results Today" with Post Classified Ads. The reader-response is there in

The Washington Post

"The First Thing in the Morning"

French Airplane May Race Graf Zeppelin Across Sea

Dirigible, on 96-Hour Trip to Rio Janeiro, Will Be Given Handicap Over Mail Plane Which Makes Trip in Three Days.

Rio Janeiro, April 18 (A.P.).—An international air-mail race between an airship and an airplane from Europe to Rio Janeiro is in prospect for the early days of May.

The Graf Zeppelin will leave Friedrichshafen, Germany, at a date in May to be fixed later, for her long scheduled South American flight, carrying mail and passengers. A day later an airplane of the French Aero-Postale Co. will leave Paris for the first all-air transport of mail from France to South America.

Experts here estimate that the Graf Zeppelin will take at least 96 hours to make the distance, while the regular air mail from Paris should reach Rio in 72 hours.

The French airplane will make the first flight across the south Atlantic Ocean with mail from Dakar, Senegal, to Port Natal, Brazil. Jean Mermoz, veteran French pilot, who recently broke a world endurance record in a hydroairplane, will be at the controls and will fly the hydroairplane with which he ma his record.

On arriving at Port Natal the South American mail will be transferred to a land plane. Mermoz will pick up the return mail for Europe, which, according to schedule, will arrive at Paris before the Graf Zeppelin reaches Lakehurst, N. J.

Suspension Announced By Los Angeles Air Line

Los Angeles, Calif., April 18 (A.P.). Pickwick airways division of the Pickwick stages system announced today an indefinite suspension of the air line between Los Angeles and Mexico City effective next Tuesday.

The action, Pickwick officials said, is being taken pending the awards of a United States foreign air mail contract. This contract probably will not be announced for some time.

"...satisfactory in every way"

...that is what every one is saying about this new apartment house. After an inspection, consider just how many splendid advantages the Chalfonte offers for such very reasonable rentals and you will look no further...You'll stop right here.

All Modern Conveniences
Screened Sleeping Porches
Excellent Restaurant

Frigidaires — Murphy Beds — Cabinet Ranges
Cafe — Valet Shop — Drug Store
Incinerators — 24-Hr. Switchboard — Beauty Parlor

1 to 5 Room Apartments, $45 and Up, Monthly

Telephone Adams 8710 — L. B. Zimmer, Resident Manager

The Chalfonte

16th at Harvard Street

MINE FACTIONS WAR, WOUNDING SIX MEN

Supporters of John L. Lewis Attempt to Break Up Rival Meeting.

CONSTABLE SHOT IN LEG

Royalton, Ill., April 18 (A.P.).—A constable and five miners were wounded, one seriously, in a shooting affray on the main street between two rival mine factions here today. Approximately 25 shots were fired at random, a man was shoved through a plate glass window, rocks were thrown and numerous blackjacks and clubs wielded.

The most seriously hurt was Barney Davis, a miner of Ziegler, who was taken to the Ziegler hospital with a bullet wound in the abdomen. The others wounded are Constable John Hicks, of Royalton, scalp laid open and a bullet wound in the right leg; Adam Ivanich, miner, of Royalton, flesh wound in leg; Roy Groves, miner, of West Frankfort, flesh wound; Ray Edmondson, miner, of Zeigler, shot through hand, and Tony Bosich, miner, of Zeigler, shot in shoulder.

It was expected that Marion M. Hart, Franklin County State's attorney, will apply for warrants in the case, while Adolph Germer, of Mount Olive, vice president of the insurgent group of the United Mine Workers of America, declared his attorneys would make charges, how sweeping he could not say tonight.

Officer Beaten Up.

Germer, who was beaten up, was scheduled to address a meeting here this afternoon with Alexander Howatt, president of the insurgent group. The trouble arose when Germer and Howatt got out of their automobile to go to the hall.

According to Germer, Edmondson, whom he described as a paid agent of John L. Lewis, president of the United Mine Workers, had led more than 50 automobile loads of Lewis adherents from Zeigler and West Frankfort to break up the Howat-Germer meeting.

As Germer got out of the car, he said Edmondson approached him and said, "There'll be no meeting here today."

"By whose authority," Germer asked.

"By mine," Edmondson was said to have replied, and, according to Germer, yelled at his followers, "Let him have it."

Signal for Shooting.

Germer said he was attacked by a group of nearly a dozen men, and, as the affray started, a number of women, who had expected to attend the meeting, ran to safety.

The attack on Germer was a signal for the shooting and the general melee, which officials said, included about 500 men.

Constable Hicks was attacked when he attempted to restore order, but, after the shooting, Lewis adherents fled homeward.

State's Attorney Hart and Sheriff Pritchard, who came from Benton with reports of the trouble, said they passed more than 50 cars on the road. Howat and Germer addressed the meeting after Royalton quieted down.

FIGURE IN WIFE-POISONING CASE

MAJ. C. A. SHEPARD.

Associated Press Photo.
MISS GRACE BRANDON.

SHEPARD INDICTED IN DEATH OF WIFE

Army Surgeon's Bond Is Set at $20,000 in Charge of Murder.

IS IN JAIL AT DENVER

Continued from Page 1.

for a pretty 23-year-old stenographer, Miss Grace Brandon, of San Antonio, Tex.

Held in jail at Denver since his arrest there last month, the Army officer will be returned to Kansas after removal orders are approved by the Federal district court of Colorado.

Bond was fixed at $20,000. Maj. Shepard has remained in jail at Denver, although the court there had agreed to his release in $25,000 bond and later reduced the amount to $17,500 pending action by the grand jury.

He will be tried by a jury of Kansans, but Maj. Shepard's life will be at stake. The State long ago abolished capital punishment but under Federal statutes the death sentence is mandatory in event of conviction, unless the jury recommends life imprisonment. The Government took jurisdiction because the alleged crime occurred on Government property.

Reiterating his innocence, the Army officer declared in his cell at Denver that he was ready to fight the charge in court.

"The story the grand jury heard at Topeka is one told by Government witnesses," said counsel for the defendant. "Maj. Shepard will be able to present his story at the trial."

Miss Brandon was one of the chief witnesses questioned by the grand jury. Department of Justice agents said the girl had no actual knowledge of the death of Mrs. Shepard, but testimony concerning attentions paid her by the elderly major are relied upon to establish a motive for the alleged poisoning.

Maj. Shepard met Miss Brandon, a stenographer, at Brooks Field, San Antonio, while he was temporarily on duty there in 1928. He has admitted proposing marriage to her eight months after his 37-year-old wife died at Fort Riley.

Poison was found in the viscera of Mrs. Shepard after an autopsy was performed at Fort Riley over the protest of her husband. She had been treated by Shepard until authorities of the fort ordered her sent to the hospital a few days before her death.

Department of Justice agents are investigating the death of Maj. Shepard's first wife in California in 1913 following a report by her brother at Needles, Calif., that she died "under mysterious circumstances" while Shepard was enamored of another woman.

Girls' Home Plans For Celebration

Several Speakers Are to Appear on Program During Day.

"Home-Coming Day" will be observed at the Florence Crittenton Home, 4759 Conduit road northwest, today, with Mrs. Reba Barrett Smith, general superintendent of the National Florence Crittenton Mission, as the speaker. Today's meeting is sponsored by the Florence Circle, of which Mrs. Frederic H. Kerby is president, in commemoration of the birth of Florence Crittenton, who died at the age of 4 years. Her father, Charles N. Crittenton, founded the first home 48 years ago.

Miss Jean S. Cole, superintendent of the local home, will talk on "The Educational Fund." This fund is to assist girls in the home to complete their education, and upon leaving the home, help them to become established with their babies. Florence Day is celebrated each year at the home when contributions for the funds are received from individuals, circles and the girls who have gone out from the home. During March there were 48 girls and babies in the home.

Mrs. Allard Gasque, Mrs. Ruth Hansford Snodgrass, president of the Housekeepers Alliance; Miss Mary Holmes, of the Tillery Renshaw School of Expression, and Miss Irma Briggs, of the Lyon School of Music, are on the program for the afternoon.

DIED.

RAFTERY—On Friday, April 18, 1930, J. LEROY, beloved son of Mary C. and the late Patrick J. Raftery. Funeral (private) from his late residence, 1109 C street northeast, on Monday, April 21, at 8:30 a. m., thence to Holy Comforter Church, where high requiem mass will be said for the repose of his soul at 9 a. m. Interment at Mount Olivet Cemetery.

TAYLOR—On Friday, April 18, 1930, at the home of her daughter, Mrs. Philip R. Alger, 34 Southgate avenue, Annapolis, Md., MARY MONTGOMERY MEIGS, beloved wife of the late Col. John Hancock Taylor, and daughter of the late Commodore John Rodgers, U. S. N., aged eighty-seven years. Notice of funeral hereafter.

WALKER—On Friday, April 18, 1930, at Georgetown University Hospital, PHILIP, husband of the late Adeline B. Walker, and father of George Walker, of this city, in his seventy-first year. Funeral services at Birch's funeral chapel, 3034 M street northwest, on Saturday, April 19, at 3 p. m. Interment at Springfield, Mass.

WORRELL—Suddenly, on Thursday, April 17, 1930, at her home, 106 High View Terrace, Cherrydale, Va., FLORENCE MANATT, beloved wife of Louis W. Worrell, and devoted mother of Mrs. Everill Worrell Murphy. Funeral from Schippert's chapel, 2008 Pennsylvania avenue northwest, on Saturday, April 19, at 12 noon. Relatives and friends invited. Interment at Fort Lincoln Cemetery.

IN MEMORIAM.

LAWRENCE—In loving memory of our dear mother, Mrs. ANNIE LAWRENCE (nee MacDonald), who departed this life twenty-three years ago, on April 19, 1907.
Dearest mother, your memory will never fade.
Her son-in-law and daughter,
LIEUT. AND MRS. MELVIN G. KENT.

POLICEMAN'S TRIAL DELAYED FOR WEEK

Gravely Hearing Postponed Because of Illness of Complainant.

MAY NOT TESTIFY AT ALL

Trial of Spotswood F. Gravely, suspended Third Precinct detective, scheduled for yesterday in Police Court, was postponed when it developed that James Crotts, of Lexington, N. C., the complaining witness in the case, is still confined to Casualty Hospital. Gravely is charged with assault in connection with the shooting several weeks ago of Crotts. The case went over for a week.

Immediately afterward Gravely left for Danville, Va., where it is understood his father is critically ill. It was stated that the suspended detective received word of his father's critical condition while in the courthouse waiting to go on trial.

Raymond Neudecker, attorney for Crotts, announced after the continuance of the case had been granted that even if his client had been able to appear in court he would not have been permitted to testify against Gravely. Any testimony given by Crotts in Police Court could be used against him in his pending trial in District Supreme Court on an indictment charging him, John Elgin and Ardie Swortzel with conspiracy to extort, according to Mr. Neudecker.

No effort has been made to nolle prosse the charge against Gravely, and Assistant United States Attorney Charles B. Murray advised Mr. Neudecker to declare his views on the case when it is called for trial next Friday.

Crotts was shot several weeks ago by Gravely when the detective and his former partner, Detective W. F. Burke, were dispatched to a house in the Northwest section to investigate a reported hold-up. Subsequent investigation of the shooting for a time threatened to reveal a gigantic police scandal.

Swortzel, who is indicted with Crotts and Elgin, also is a policeman and is now suspended pending his trial on the indictment. Gravely also faces charges before the Trial Board.

Salvation Army Event Will Be Open to Public

Commissioner William A. McIntyre, in charge of the Southern Territory of the Salvation Army, with Mrs. McIntyre, will arrive today to preside at the "Golden Jubilee Congress", the annual gathering of young people and young people's workers of the Salvation Army, which will be held at the Salvation Army Temple, 606 E street northwest today and tomorrow. One of the big features of the meeting will be the young people's demonstration tomorrow night, which will be open to the public.

Today's visit marks the last appearance of Commissioner and Mrs. McIntyre as heads of the Southern Territory, the commissioner having been transferred to command of the Salvation Army of the Central States, with headquarters at Chicago.

Athlete-Murderer To Serve 21 Years

Young Wife of Victim Is Also Given Prison Sentence.

Batesville, Ark., April 18 (A.P.).—An affair between a high school athlete and the young wife of a village merchant tonight brought prison sentences to both for the slaying of the woman's husband.

J. P. Barber, 22, former star basket ball and football player at Batesville High School, was convicted of second degree murder today for the slaying of Maurice Osborne, a merchant at Cord, near here. The jury fixed his sentence at 21 years' imprisonment. Osborne's widow, Norma, 23, previously had been sentenced to nine years' imprisonment in connection with the fatal shooting of her husband in their home last July 1.

Barber, who had been missing since the night of the slaying until his capture in Kentucky a few weeks ago, said on the witness stand that he shot Osborne, but claimed he did so in self defense. He also told of intimacies with Mrs. Osborne, but said he had never loved her.

Mrs. Osborne, who is at liberty under bond pending appeal to the supreme court, testified that Barber had gained her consent to the killing of her husband and sought to induce her to leave with him. This Barber denied.

Alienist to Examine Girl "Thrill" Firebug

Belleville, Ill., April 18 (A.P.).—Authorities announced today that three alienists are to be named to determine the mental condition of Miss Florence Jenks, 20 years old, a stenographer, who has confessed she started six fires in the Belleville Stove & Range Co., where she was employed "for the thrill of it." One of the fires caused $60,000 damage.

The young woman also has admitted, officers said, that she stole money from the office and destroyed stamps and important correspondence.

State's Attorney Lindauer said Miss Jenks showed no remorse in admitting her misdeeds. He quoted her as saying: "I was overcome with intense excitement on such occasions and felt the urge to destroy something. After I set a fire or stole something I felt better."

SON OF BISHOP HELD AS DRUNKEN SLAYER

James Maxon, Jr., Sobers Up to Find Himself Accused of Killing Old Man.

AUTHOR OF THRILLERS

New York, April 18 (A.P.).—James Matthew Maxon, jr., 21, an Episcopal bishop's son who aspired to be a writer of detective stories, tonight found himself in a predicament quite as ominous as any he had ever devised himself with vicarious thrills for characters in his fictional plots.

White and shaky as the alcohol gradually cleared from his muddled brain, young Maxon, son of Bishop James Maxon, of Chattanooga, bishop coadjutor of Tennessee, sat in an uptown police station, accused by fellow boarders of having killed, while in a drunken frenzy in the night, a shabby old man whom he had never seen before.

The boy ran amuck, they said, in the cheap brownstone rooming house on West End avenue, where he had lived only a few days, chased the landlady and the other lodgers all over the place, and finally beat the life out of David Paynter, 73, who, despite the frailty of his years, had had the courage to stand up against him.

Roomer Tells of Attack.

One of the roomers, who said he had fled in terror before the young man's fury, told police that through a window he saw Maxon knock the old man down and then bring a chair crashing down over his head. With the wreckage of the chair lying about him, Paynter was dead when police arrived.

Maxon, who earlier in the day had appeared lightly impressed by his plight, police said, and had only said reproachfully: "It's not good sportsmanship to question a man while he's drunk," grew more and more serious as the afternoon wore on. Smoking many cigarettes and drinking water in huge gulps, he sat in the station while police and men from the district attorney's office waited for him to sober up.

"I suppose if I didn't drink—if I hadn't been drinking—I wouldn't be in the predicament I'm in now," he told a police inspector.

Did Not Kill, He Asserts.

Then he protested that he had not killed Paynter—that he couldn't have killed Paynter.

"I had no reason to kill him," he said to an assistant district attorney. "I had nothing against him. I couldn't have killed him. I know I didn't."

As he grew more sober, young Maxon said he had been drinking with the landlady, Mrs. Rose Hickey, and some of the other lodgers in her apartment, but had gone up to his room and was working over a detective story when he heard an argument downstairs. He said he went down, and, as he entered Mrs. Hickey's apartment, somebody hit him with a plate. There followed a general battle, he said, during which he was more or less dazed.

Littleton to Defend Him.

Several young men, students in the school of Journalism at Columbia University, where Maxon registered last fall, called to see him at the police station late today and it was announced that Marvin W. Littleton had been retained by friends of Bishop Maxon to protect the boy's interests. He is to be arraigned tomorrow. No charges had been filed as yet.

Maxon told the police that he had worked on several newspapers in the South and for the City Press Association in Chicago. He had left Columbia, he said, and of late had been trying to find a newspaper job in New York, and had been writing detective stories which he was unable to sell.

Husband Is Held As Wife Expires

Doctor Says Pneumonia, Not Beating, Caused Her Death.

Jacksonville, Fla., April 18 (A.P.).—Mrs. Margaret McNamara, who police believed to have been beaten to death, died from double pneumonia and not from wounds, R. R. Killinger, county medical examiner, announced today following an autopsy. Joseph B. McNamara, her husband, who was arrested by police last night on suspicion, still was in jail tonight.

Questioned by police today McNamara declared he had not struck his wife, and that wounds on her body must have been inflicted by a fall. When told that his wife had said he had beaten her, McNamara said, "She is talking out of her head. She's been so sick."

McNamara was then told by County Detective Fred King that his wife died last night. It was the first he knew of her death.

Wife Confesses Slaying Husband

Spent Night Beside Body, She Tells Attorney in Statement.

Chicago, April 18 (A.P.).—After staying all night in the home in which her slain husband was found, Mrs. Belle Irene Chenoweth, 39, surrendered to police today. A coroner's jury recommended she be held on charges of murdering Claude Chenoweth, 42. Police said they had searched all night for the woman.

She appeared at the office of an attorney late Thursday and told him, he said, she had slain her husband. A friend visiting the house at the request of the attorney, came upon Chenoweth's body sprawled on the floor. According to Frank Zeleski, the attorney, Mrs. Chenoweth told him she slew her husband Wednesday and stayed alone in the home with the body Wednesday night.

She did not testify concerning the shooting at the inquest.

Tug Captain Is Blamed In Crash Fatal to Eight

Portland, Oreg., April 18 (A.P.).—Federal steamboat inspectors announced today that Capt. Jack Mitchell, of the tug Dix, had been charged with negligence in connection with the collision of the pleasure barge Swan and the coastwise steamer Davenport, in the Columbia River last March 29 with a loss of eight lives. Mitchell, skipper of the tug which towed the barge, will be tried April 25.

The pleasure barge, en route from Longview, Wash., to Vancouver, Wash., collided at night with the Davenport off St. Helens, Oreg. Scores were thrown into the river.

FACES OUSTER

R. GOLDEN DONALDSON.

DISBARMENT SOUGHT FOR R. G. DONALDSON

Continued from Page 1.

Robertson Construction Co. for services in obtaining contracts from the Smith Co. for the erection of one Washington and two Pittsburgh, Pa., buildings.

This alleged act, according to the grievance committee, made him guilty of "malpractice, professional misconduct, and of conduct rendering him unfit to be a member of the bar and unworthy of the confidence of the court, of his clients and of the public."

Acting Chief Justice Frederick L. Siddons immediately after the committee's report was filed ordered that a copy of the proceedings be served on Donaldson. He has 20 days in which to file an answer, after which it is probable he will be placed on trial before all the justices of the court sitting in a general term.

Donaldson was admitted to the District Bar on December 23, 1898, according to the report of the committee, which is composed of C. F. R. Ogilby, Michael M. Doyle, J. Wilmer Latimer and G. Bowdoin Craighill.

A few minutes before the filing of the charges, the court was asked to name a receiver for the Jefferson Corporation and the Jefferson Apartments, Inc., of Twelfth and M street northwest. Miss Grace Cauldwell, of 1519 Oak street northwest, through Attorney W. Gwynn Gardiner, filed the petition, setting out that she owns one of the first mortgage bonds on the apartment building.

Miss Cauldwell also requests the court to require the F. H. Smith Co. to deliver all moneys which it has collected since December 20, 1929, on account of interest payments on the bonds of the apartment.

G. Bryan Pitts, former chairman of the Smith Co.; Henry C. Maddox, of Washington; John R. Thomas, of New York City; Charles H. Wiltsie, of Rochester, N. Y., and the Southern Maryland Trust Co., are named as codefendants in the petition.

Miss Cauldwell, in her petition, reviews litigation that has involved the Smith Co. recently and alleges that the security of the bonds is jeopardized by the attendant publicity. She also charges that while the apartment property is appraised at $625,025, it has mortgages on it of more than $1,000,000.

A Buffalo, N. Y., court on Thursday placed the Smith Co. in the hands of receivers. Pitts and other officers of the company also have been recently charged with conspiracy to embezzle $5,000,000 of the company's funds. In addition, Pitts is charged with embezzling $1,136,000.

$80,000 Bail Holds Alleged Jewel Thief

Newton, Mass., April 18 (A.P.).—Fred G. Hughes, 47, of Chicago, was held in bonds of $80,000 for the grand jury after a hearing in district court today on charges of breaking and entering in four counts.

Police, after having arrested Hughes on suspicion Wednesday night, recovered a large quantity of allegedly stolen jewelry in the room in a Boston hotel.

44 in Soviet Trial Repent Activities

Recantation May Enable Defendants to Avoid Death Penalty.

Kharkov, U. S. S. R., April 18 (A.P.).—Prof. Serge Efremov, former president of the Ukrainian Academy of Sciences, and 44 other defendants on trial here for counter-revolutionary activities, expressed repentance today for their attempts to reestablish the capitalistic regime in the Ukraine.

Former Premier Chekhovsky and ex-Foreign Minister Nikovsky, members of the government set up by Gen. Simon Petlura in 1919, were among them.

They also declared they were willing to work sincerely for the success of the Soviet administration. In the light of this recantation, the death sentences that are normally the punishment in such cases will probably be withheld and the defendants sentenced to various terms of imprisonment.

Agricultural Writer Gains Government Post

John R. Fleming, of Ohio State University, has been appointed a special agricultural writer for the Department of Agriculture, according to announcement yesterday by M. S. Eisenhower, director of information. He will report for duty May 1.

Mr. Fleming was graduated in 1922 from Cornell University with a bachelor of science degree in agricultural journalism, later engaging in newspaper work in Massachusetts. Since 1923 he has been assistant editor of the Office of Publications, Agricultural College Extension Service, Ohio State University.

VILLA ROMA
Washington's Finest Suburban Restaurant—On Rockville Pike
SUPPER DANCE 10 TIL 2 A. M. Kensington 254
Special Entertainment Tonight
CHICKEN DINNER $1.50

FAMOUS AERONAUT DEAD IN AIR CRASH

Pilot and Two Others Killed With Count de la Vaulx Over Jersey City.

PLANE HIT LIVE WIRES

Continued from Page 1.

ward the tower of the building. As it zoomed nearer, he said, the pilot must have seen the high building looming up before him, for the plane abruptly jerked to the right, only to trip over the slender wires, invisible in the fog.

The eyes of thousands had been trained on the grim outlines of the airship throughout its erratic course. With the pyrotechnic signal of its doom, these watchers made a concerted rush to the spot. They found the splintered wreckage a furnace which even firemen could not approach until its fury was spent. Then there was nothing left but the blackened skeleton of the plane and the charred bodies of its occupants.

All Killed Instantly.

But death was merciful. Investigation of the ruins showed, according to Inspector John Underwood, chief of Jersey City detectives, that Pilot Salway and the passengers had been shocked to death at the first contact with the high-tension wires. The bodies were removed to a nearby morgue pending the arrival of friends and relatives.

From the scraps of clothing that escaped the blaze, the authorities discovered that Count Vaulx had been dressed in evening attire. The famous airman had reserved a room at the St. Regis Hotel, it was learned, and was hurrying here for a dinner engagement.

A baby's shoe also was found in the wreckage, but the only theory for its presence there was that a passenger, probably Mrs. Williams, had carried it as a souvenir.

Pilot British Veteran.

Officials of the Colonial Airways Corporation, which runs a regular service from Montreal to Newark, said tonight that the accident was the first serious one in the history of the company. The plane had left Albany at 3:25 p. m., where Salway had been told that a 900-foot ceiling existed all the way down the Hudson. Apparently the pilot had encountered no trouble until he ran into the impenetrable fog over Jersey City, for otherwise he would have turned back, officials said. The plane was due to arrive at Newark Airport at 5:41 p. m. The crash occurred less than ten minutes earlier.

Salway, it was announced at the office of the Colonial Airways, had flown 2,000 hours and had been on the Albany-Newark run for almost a year.

The pilot was married and lived in Albany with his wife. He was in the British Royal Air Force during the war.

At a late hour tonight few details could be obtained about Conklin and Mrs. Williams.

Count de la Vaulx's Career.

New York, April 18 (A.P.).—Count Henri de la Vaulx, killed today in the crash of an airplane at Jersey City, had been prominent as an aeronaut since the beginning of the century.

He was head of the Federation Aeronautique Internationale of France, the world governing body in the matter of air contests, records and other matters pertaining to aviation. The National Aeronautic Association, with headquarters in Washington, is the affiliate of the federation in this country. Count de la Vaulx had been touring the United States for the federation. Last month he announced plans for a flight in May from Brazil to Africa. He recently made an air tour of South America.

About 30 years ago Count de la Vaulx was known as an authority on balloon flights, and lectured in New York in 1904 on ballooning. In the following year he made plans for a balloon flight across the South Pole—a flight which was successfully made recently in an airplane by Rear Admiral Richard Byrd.

Broke Dirigible Record.

In 1906 he broke the then existing record for dirigible flights by remaining in the air above Paris for eight hours. In the year he finished third in the international balloon race for the James Gordon Bennett Cup. He narrowly escaped death in 1907 when an airplane he was flying collapsed in the air. Two years later he suffered a broken leg in a balloon accident at Arles, France.

Count de la Vaulx was a guest at a dinner given in his honor last Monday by the Aeronautical Chamber of Commerce here. He had planned to leave by airplane tomorrow for Miami and from there was to fly to Havana, San Domingo, and thence to Venezuela, as the first leg of his projected South American tour, which was to precede the flight to Africa.

He was about 63 years old. His last previous visit to the United States was in 1904, when he was entertained here by a number of aviation enthusiasts, among them James Gordon Bennett. During his present visit he was received by President Hoover at the White House.

FIRE RECORD.

9:36 a. m.—5405 Seventh street northwest; smoke pipe.

Hay-Adams House
16th & H Sts. N. W.
Directly Opposite White House.
Apartments, both furnished or unfurnished, of one room and bath to 7 rooms and 3 baths. Electricity for lights and refrigeration furnished, running ice water in all kitchenettes and baths; all rooms electrically ventilated. Washington's most modern and finest apartment hotel.
Your Inspection Is Invited.
Wardman Management
Metropolitan 2260

WASHINGTON PARIS
JULIUS GARFINCKEL & CO.
Those Exquisite Evening Fashions
THAT smart women are choosing here are the distinctive fashions that will shine in all their new glory at the Opera.
LOVELY gowns, graceful classic inspirations, or the more elaborate lines created by the most famous designers for us alone . . . Charming new evening wraps . . . The details of jewelry, gloves, handsome bags . . . Everything individual . . . elegant . . . in the exclusive Garfinckel manner.
We park your car while shopping here
F STREET CORNER OF 13TH

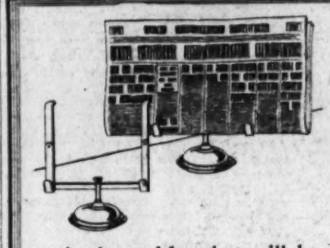
New!
The "Breakfast Table"
READING STAND
$3.50
A clever idea that will be appreciated by those who read their morning paper at the breakfast table. Folds conveniently when not in use. In pewter or hammered silver-plate.
B. Harris & Co.
F Street at 11th
Jewelers and Diamond Merchants for Over Half a Century

DAY IN CONGRESS

SENATE.

Met at 12 noon and adjourned at 3:20 p. m. to 12 noon Monday.

Adopted a resolution of regret over the death of Representative Lee (Democrat), Texas.

Banking committee favorably reported Glass resolution proposing a Senate inquiry into the banking system and the use of Federal facilities in stock speculation.

Adopted the Blaine resolution providing sweeping inquiry into conditions surrounding postoffice building leases in connection with which fraud and corruption have been charged.

Henry H. Curran, president of the Association Against the Prohibition Amendment, appearing before the lobby committee testified that the "tide is turning" against prohibition in Congress.

Joseph B. Eastman, of the Interstate Commerce Commission, appeared before the interstate commerce committee and read a commission report favoring legislation to prohibit consolidation or unification of railroads through pooling of stock by holding companies.

Senator Brookhart (Republican), Iowa, described Representative Tilson, House Republican leader, as the "water boy for the Wall street committee which calls itself the Republican national committee."

Senator Pittman (Democrat), Nevada, attacked the McGraw Hill Publishing Co. as "one of those companies lobbying for the big interests of the country."

Senator Frazier (Republican), North Dakota, complained against the "bureaucratic methods" of the Indian Bureau after charging Secretary Wilbur with "passing the buck."

Chairman Hale, of the naval affairs committee, urged senators not to take a definite position regarding the London naval treaty until after the naval committee has held hearings on technical points he said would be involved.

Campaign funds investigating committee called upon senatorial candidates to submit a statement of receipts and expenditures in their campaigns.

HOUSE.

Met at 12 noon and adjourned at 12:30 p. m. to 12 noon Monday.

Adopted a resolution of sorrow over the death of Representative Lee (Democrat), Texas.

Representative Vestal (Republican), Indiana, announced the library committee would hold a meeting probably the first of the week, to consider the additional $750,000 appropriation proposed by the George Rogers Clark Memorial Commission for the erection of a monument to the pioneer at Vincennes, Ind.

Jesse C. Adkins, of the District of Columbia Bar Association, testified before the judiciary committee that the District of Columbia Supreme Court was three years behind in its business.

Coinage committee favorably reported the Bell bill to establish an assay office at Dahlonega, Ga.

Today's Happenings

Meeting—Dames of Malta, 8 p. m., 822 Twentieth street northwest; installation of officers.

Meeting—Federation of Citizens Associations, 8 p. m., board room of District Building.

Meeting—Biological Society, 8 p. m., new assembly hall of Cosmos Club.

Fencing Match—Columbia Women's Fencing Team, 8 p. m., garden of Mayflower Hotel.

Lecture—Mrs. Martha S. Boyle, 8:15 p. m., Hay-Adams House; topic, "Eschatology."

Meeting—Daughters of American Colonists, all day, Willard Hotel.

House Left to District Man.

Harry D. Parsons, of 1819 Columbia road northwest, is bequeathed a house in White Plains, N. Y., valued at $6,900, according to an appraisal of the estate of Fannie P. Pundy, filed yesterday in New York City. The estate had a net value of $58,776.

. . . a version of the famous Winthrop desk at $55
An attractively designed Desk with 3 drawers, serpentine front and automatic lid supports. 32 inches wide, mahogany and gumwood.
Secretary to Match, $75
MAYER & CO.
Seventh St. Bet. D and E

FUNERAL DIRECTORS.
V. L. SPEARE CO.
Neither the successor of nor connected with the original W. R. Speare establishment.
1009 H St. N.W. Phone Frank. 6626. Formerly 940 F st. nw.
Clyde J. Nichols, Inc.
4209 9th st. nw. Col. 6324.
ESTABLISHED 1876.
JOHN R. WRIGHT CO.
1337 10th st. nw. Phone North 0047.
J. WILLIAM LEE'S SONS
FUNERAL DIRECTORS
CREMATORIUM
332 PA. AVE. NW. NATIONAL 1384 & 1385
CHAS. S. ZURHORST
301 EAST CAPITOL ST. Phone Lincoln 6372.
P. J. SAFFELL
733 5th st. nw. Natl. 6537.
ALMUS R. SPEARE
Succeeding the Original W. R. Speare Co.
1623 Connecticut Ave.
POTOMAC 4600
8 yrs. at 1208 H st., 45 yrs. at 940 F st.
Frank Geier's Sons Co.
1113 SEVENTH ST. NW. Telephone
Modern Chapel NATIONAL 2473.
THOS. S. SERGEON
1011 7TH ST. NW. Telephone Nat. 1090.
JAMES T. RYAN
317 PA. AVE. SE. Atlantic 1700.
FUNERAL DESIGNS.
GEO. C. SHAFFER 900 14TH ST NW
Expressive Floral Emblems. Natl. 0106
Mod. prices. Open eve. & Sun. Natl. 2416
GUDE BROS. CO., Florists
1212 F street National 4376

PERMITS FOR BEER CAUSE OF SUBPENAS

Score Issued in Connection With Alleged Canfield Irregularities.

DRY CHIEF BRIBED, HINT

New York, April 18 (A.P.).—A score of Federal grand jury subpenas were sent out today, preparatory to a thorough search next week for possible irregularities in issuance of a near-beer permit while Palmer Canfield was prohibition administrator at Albany.

The permit was granted to the Columbia County Cereal Beverage Co., Inc., of Hudson, N. Y., which, the Government charged, used it to cloak brewing and distributing of illegal beer.

United States Attorney Charles H. Tuttle said today the grand jury would begin its investigation Wednesday, not only into the implication that Mr. Canfield received $10,000 or $20,000 in connection with issuance of the permit, but also into other phases of the brewery's activities.

Canfield May Resign.

Dispatches from Washington today said a demand for Mr. Canfield's resignation as special supervisor for the national prohibition enforcement had been made and then withdrawn by the Treasury Department, but his application for a leave of absence had been granted to permit of the grand jury investigation.

Mr. Canfield's name was brought into the case earlier in the week by Joseph E. Walsh, a politician from Newburgh, N. Y., and president of the brewery who appeared as a witness at the Federal trial of the company, and nineteen individuals for conspiracy and violation of the prohibition laws. Eight defendants were convicted.

He said these two told him that the matter was fixed up at a meeting in New York on December 15, 1928, at which Mr. Canfield was present. He said the brewery men told him they laid either $10,000 or $20,000—his memory failed him as to the exact amount—on the table and left the room; when they returned it had "disappeared."

Canfield Denies Allegation.

Mr. Canfield has denied any such "arrangements" and asserted that he was not in New York on the date of the alleged conference.

Mr. Tuttle, asked whether Mr. Canfield would be a witness before the grand jury next week, said he would extend the right to appear to "anyone who wishes to exercise it"—provided only that the person waive immunity.

The brewery trial ended yesterday and the verdict was brought in last night.

Missing Sheriff Mystery Grows

Official's Blood-Stained Automobile Is Found in Swamp Near River.

Tallahassee, Fla., April 18 (A.P.).—Mystery surrounding the disappearance of Sheriff I. K. Horne, of Seminole County, Ga., whose blood-stained automobile was found in a Ocklocknee River swamp near here, deepened tonight. Sheriff's officers of adjoining Georgia and Florida counties conducted a search in the belief that Mr. Horn had met foul play while en route from Donaldsonville, Ga., to Arcadia, Fla., for a prisoner. He has not been seen since he left Donaldsonville last Tuesday.

Meanwhile officers said they were endeavoring to locate the man who first announced discovery of the car. Mr. Gregory said he believed the car had been parked in the swamp for two or three days. At Arcadia, officers said that a warrant was received from Mr. Horn on April 3, asking them to arrest and hold Amos Harlove for alleged liquor law violation in Seminole County, Ga.

He had been unable to locate Harlowe, who was recently employed on a nearby farm and did not know that Mr. Horn had started to Arcadia for the man.

Second Slaying Victim Is Found

Corpse Is Discovered Near Old Mining Camp in Southern Nevada.

Reno, Nev., April 18 (A.P.).—The body of a second murder victim has been found near the old mining camp of Hiko in southern Nevada, Sheriff Charles Culverwell announced today. The sheriff said he believed the body may be that of Joe A. Morlock, sr., of Cleveland, Ohio, who has been missing from his cabin at Hiko since December 23, 1929.

The officer found the body about three miles from an abandoned stable where the body of another man, believed by the sheriff to have been Herbert E. Hulse, mining partner of Morlock, was found last April 10. The second body, found yesterday near a road on which Morlock was building a cabin, was covered with brush.

The coroner from Pioche, Nev., went to the scene today. Hiko is about 70 miles from a railroad.

Ziegfeld Is Sued By Two Writers

He and Others Accused of Plagiarism in Staging "Rio Rita."

New York, April 18 (N.Y.W.N.S.).—Florenz Ziegfeld, whose musical comedy production, "Rio Rita," was for many months a best seller, was made a defendant in a suit filed today in Federal court by Elmer T. Walls and Walter J. Weir, writers, who claim the plot was plagiarized from their story, "The Little Captain Kidds."

Others named with Ziegfeld are Guy Bolton and Fred Thompson, authors of "Rio Rita;" George E. Wintz, a producer, and the R. K. O. Productions, Inc., which made a motion picture of the musical play.

Walls is a resident of New York and Weir of Philadelphia. They ask for an injunction and an accounting of all profits received from the production.

Jailer and Whisky Seized.

Rushville, Ill., April 18 (A.P.).—Raiding the Rushville City Jail last night, Sheriff George Thompson seized 2 gallons of whisky and a box of empty whisky bottles. The search was made during the absence of Ed Beatty, the jailer. One gallon of the liquor was found in a cell, the sheriff said. Beatty was [illegible] released on bond.

Rudy Would Welcome End of Song Pluggers

Crooner Often Has Ten or Dozen Waiting for Him, to Urge That He Sing Their Songs to Assure Increased Sales.

$100 for Reviews of This Story

Readers of The Washington Post may earn prizes after reading "Vagabond Dreams Come True," the life story of Rudy Vallee, by submitting brief reviews of the story. For the best review submitted The Post will pay $50; for the second best, $35, and for the third, $15.

Punctuation and grammar will not count as much as the idea expressed in the review. Any reader of The Post is eligible to give his or her opinion of the story.

By RUDY VALLEE.

CHAPTER XXVIII.

Songs and Song Pluggers.

Since the coming of the talking picture and songs for the picture, where there were 10 new songs on the counter each month, today there are 50, or even 100, and the song that becomes a hit or even reaches a fair sale must be an unusual song, indeed. That is why good songs are really commercially worthless today. The song must be outstanding and very unusual in order to pay the publisher a profit.

It has been my pleasure to transcribe several old tunes and to see them reach a peak of popularity. By transcribing I mean taking a song which has been a failure in one tempo, revising it in spots and putting it into a more suitable tempo, thus making it twice as acceptable. I did this in the case of "If You Were the Only Girl in the World," which floundered around for twelve years as a fox trot, getting nowhere until I adapted it to waltz tempo. As a waltz it achieved a great success in our picture.

Revised "I Love the Moon."

Likewise I have revised "I Love the Moon," a beautiful English tune with a very pathetic idea, written by a young man who knew that he was dying, and who, in the song, tells of all the things he loves that he knows he has to leave behind him.

In "Me Queres" I tried my hand at translation, and translated the Spanish lyric into English, using my training in the Spanish department at Yale to good advantage.

And in many a song that I have sung on the air I have delighted in making possible a version for men where before there was only a woman's version of the song, as in the case of "Can't We Be Friends?"

And sometimes a change in a word here and a note there has made all the difference in the world. "A Little Kiss Each Morning" originally ended "A little kiss each morning, a little kiss at night." To me "at" was repugnant, and I repeated "each" for the last line and made it "A little kiss each morning, a little kiss each night."

"Then I'll Be Reminded of You" was originally "And I'll Be Reminded of You." To me the "then" was absolutely necessary for the sake of cause and effect, because the lines

"I'll gather some June dreams,
I'll search for some moonbeams,"

lead up to the point where the one who does these things says he will be reminded of his sweetheart, and I think that if you consider the thought of the two phrases you will find that "Then I'll be reminded of you" folows much more logically.

Revives "Local" Songs.

It has been my great delight to bring to light songs which have been forgotten for years and to make them popular with a large audience when they had been sung in one section or locality of the country as a sort of folk song. Such a case was the song "I Love You, I Love You, I Love You, Sweetheart of All My Dreams," which was over five years old and which had been purely localized in Boston and never attracted public attention until we first broadcast it from the Heigh-Ho Club.

But the dance hall public is only a tiny part of the tremendous number reached by one hour's radio broadcast, and today these same song pluggers are instructed to train their guns on the radio orchestra director and not to return without a promise from this director to play one or more of the firm's tunes on a particular broadcast.

Thus it is not unusual for me to find ten or even more individuals, who represent music publishers, waiting for me at my club on broadcasting nights to ask me to broadcast some particular tune.

At the time I write this, surprising as it may seem, the Connecticut Yankees are considered one of the ace broadcasting bets on the air, and it is laughable at times the ways and means whereby these song pluggers seek to gain their point. There are the blunt individuals who come directly to the point and ask me to play such and such a tune, without giving any reason why I should play it. Then there's the opposite type, who avoids the subject entirely and talks of anything but "shop," hoping that the mere sight of him and his refusal to talk "shop," combined with the pleasantries he does exchange, will prevail upon me to feature one of his songs.

Still Deadlier Species.

There is a still deadlier species yet to come. This is the type who spends hours trying to convince me of the merits of a tune that I have probably never even heard and would not care for if I did.

They have stock expressions which they all use. I take a great delight in confounding them with their own expressions, which I have humorously labeled "song plugger's expression number one-two," and so on.

Here are some of their best ones: "The song is beginning to show up."

"Every one who has heard it predicts it as a hit!"

"With you on it, the song can't miss."

"Every big leader has recorded it but you." And since my rise to stardom and the general belief that there is a special type of Rudy Vallee song, one of their pet expressions has been "It's a typical Rudy Vallee song," or when the composer himself is talking to me, "I wrote it just for you."

No Better Than the Songs He Sings.

Realizing that I am no better than the songs I have to sing, that these songs are my means of expression, my tools, my instruments, I try to see personally every song plugger who wishes to see me, even though I may be ready to drop in my tracks from exhaustion. I never know when I might be turning down a tune that fits me.

Although it is considered something to be whispered about, something almost unethical, I must mention the practice of being "cut in on" a song. There is really no reason why the subject should be kept in the dark as though it were a disgrace, because the orchestra leader who is responsible for making a song into a hit has a right to expect a recompense.

jealousy of other orchestra leaders who believe that they too should be "cut in on" songs, forgetting that their support of a song may mean little or nothing to the public.

Has Refused Many "Cut-Ins."

It is a peculiar thing that we have, single-handed, popularized more songs for which we have received little or nothing. I have never asked for a cut and have refused to be "cut in on" many songs when I had no faith in them or felt, in the case of songs not suited to me, that my support of them would mean very little to their chances of becoming hits.

I know orchestra leaders who are "in on" as many as twenty songs; some of the songs will net them thousands, others will bring them nothing, even though the expenditure of effort on each may have been the same.

When I signed my contract with Victor, I became doubly attractive as a means of helping a tune to stardom, since Victor records enjoy a tremendous sale.

But after all, as time has proved no amount of plugging, broadcasting or recording can make a bad tune a hit, and no one can absolutely predict what tunes will be hits and what tunes will not be hits. The man who could would be worth a fortune to any publisher.

Successfully Predicted Hits.

I have been fairly successful in predicting and starting hits, but I have been so completely aghast at the way some tunes have turned out that I fear to predict with any degree of certainty just whether a tune will click or not. The public that buys sheet copies of songs has a taste that is as variable as the weather and, although I have several tests which help me in feeling the public pulse, I find that we are all amateurs in song prophecy.

Some of the song pluggers are my dearest friends, in fact I welcome most of them, though there are times when I wish they would leave me alone. Of course their presence is usually mutually beneficial to me and the firm they represent. But there are times when to all of us our rest and sleep are worth thousands of dollars; and in their loyalty to their respective firms these enthusiasts are so insistent that it is sometimes very hard to listen to them.

These men have so affected me that my radio program building has become a task I dread since they have made me feel that unless I take care of them all they will suffer; indeed, some of them have lost their positions through their failure to secure promises from orchestra leaders to play their respective tunes. So whenever possible I try to give them a "break."

However, I will welcome the day when the song plugger has ceased to be and the publishing companies adopt letters or test records as advance agents and reminders to the orchestra director to feature their tunes.

(Copyright, 1930, by E. P. Dutton & Co., Inc., and The Washington Post.)

The next installment will appear tomorrow.

PARKER WILL FACE SENATE COMMITTEE

Nominee for Supreme Court Will Be Invited to Come Before Group.

FESS LAUDS APPOINTEE

(Associated Press.)

Judge John J. Parker, of North Carolina, will be invited before the Senate judiciary committee to answer protests made against his nomination as an associate justice of the Supreme Court.

Confronted with a deluge of protests from Negro organizations about a speech attributed to Judge Parker in which he is charged with showing racial prejudice, the administration and Republican leaders decided yesterday it was best for him to answer these himself.

Senator Watson, of Indiana, Republican leader, asked that the nominee be invited here after he had realized the extent of the restlessness in the party's ranks. Friends of Judge Parker brought the word to the Senate yesterday that President Hoover and Attorney General Mitchell looked favorably upon a hearing of the nominee.

Overman Asked to Invite Judge.

Thereupon the Republican leader asked Senator Overman (Democrat), North Carolina, one of the sponsors of the nominee and a member of the judiciary committee, to ask the committee to invite Judge Parker here. Chairman Norris of the judiciary committee stated later that if Senator Overman desired an invitation to be sent to Judge Parker he would accede.

Senator Overman said he would ask the committee to take this action at its regular meeting on Monday. He probably will be asked to appear a week from Monday.

Friends of Judge Parker deny that he made some of the statements attributed to him about the Negroes when he was a candidate for governor in 1920. The nominee has declined to answer inquiries from the National Association for the Advancement of Colored People.

Parker Upheld in Dispute.

The willingness of the President and the Attorney General to have Judge Parker summoned before the committee was interpreted by some as indicating an opne mind by the administration toward the nominee on objections raised by the Negroes. The President and Mr. Mitchell already have vigorously defended Justice Parker's decision in a labor case which is under attack by the American Federation of Labor.

Senator Overman yesterday read into the Congressional Record a telegram from E. B. Jeffries, publisher of the Greensboro, N. C., Daily News, denying that this paper quoted Judge Parker in 1920 as stating he did not want to be elected with the help of one Negro vote. The story published by this newspaper of Judge Parker's speeches has been used by Negroes in their opposition.

In this connection Senator Fess (Republican), Ohio, yesterday made public a letter he wrote to Alexander H. Martin, of Cleveland, replying to a protest against Judge Parker because of remarks attributed to him relative to Negroes.

Attitude of Senator Fess.

"I am especially interested in what you say about the confirmation of Judge Parker, with especial reference to his statement in 1920 as candidate for governor on the participation of Negroes in politics," Senator Fess wrote. "I regret exceedingly this utterance, although circumstances at the time it was made might somewhat relieve the severity of it. Men in the heat of a political campaign frequently give utterance to sentiments that would not have been made except in a campaign. Even in that case, such utterances are extremely unfortunate. However, the factors to be considered in confirmation of a nominee for the Supreme Court must not be subordinated to some fugitive utterance or some opinion of this or that subject.

TEXAN IS DEAD

REPRESENTATIVE R. Q. LEE, of Texas, who died at Emergency Hospital yesterday following a stroke of apoplexy about a month ago.

Darrow Studies Squaw's Defense

Attorney Is Undecided on Aiding Lila Jimerson in Slaying Case.

Chicago, April 18 (A.P.).—Clarence Darrow, Chicago criminal attorney, will visit Buffalo April 28 or 29, at which time he will decide definitely whether to undertake the defense of Lila Jimerson, Seneca Indian woman, who pleaded guilty to second degree murder in connection with the slaying of Mrs. Henri Marchand.

James Jimerson, president of the Seneca Indian Nation, wired the Chicago attorney asking Darrow to take over the defense of Lila.

The Chicagoan telegraphed Jimerson saying that the Indian's plea had impressed him, but he was unable to give a definite answer pending a review of the testimony. Darrow will spend a day in Buffalo.

LEE, HOUSE MEMBER FROM TEXAS, DEAD

Early Settler of Plains in Western Part of State Dies in Capital.

COLLEAGUES PAY HONOR

(Associated Press.)

The death yesterday of Representative R. Q. Lee, of Cisco, Tex., marked the passing of one of the prominent early settlers of the west Texas plains country.

Stricken by paralysis five weeks ago, the 61-year-old Texan died yesterday morning in a local hospital. His was the first death among the Texas delegation in a score of years.

Both the Senate and House adopted a resolution of sorrow and adjourned out of respect to his memory. President Hoover sent a letter of condolence to Mrs. Lee and her five children. A congressional delegation of 44 House members, including the Texas delegation, and Senators Connally, of Texas, and Bratton, of New Mexico, Democrats, was designated to accompany the funeral party, which is scheduled to arrive in Cisco tomorrow. The funeral will be held Monday.

Mr. Lee was born at Coldwater, Miss., in 1869, and moved to Texas in 1886. He engaged in the cattle ranching business and helped build several small railroads, giving small plains towns an outlet for their products.

When former Representative Tom Blanton, of Abilene, Tex., entered the Texas senatorial race in 1928, Mr. Lee was urged to run for the House seat from the Seventeenth District. He won without opposition. He had announced his candidacy for reelection shortly after Mr. Blanton, who was defeated by Senator Connally, said he was a candidate.

Mrs. Lee, their daughters, Mrs. Leonard Simon, of Cisco, and Mrs. Harold Ochler, of Dayton, Tex.; their sons Edward, Robert Stein and R. Q. Lee, jr., are those surviving.

Easter Lilies

—Azaleas, Ramblers, Lilacs
—And All Spring Flowers

Floral Easter greetings invariably give utmost satisfaction when arranged by Shaffer.

Our Easter display is well worth your inspection. Prices moderate.

Easter Flowers Telegraphed Anywhere

GEO. C. SHAFFER

OPEN EVENINGS & SUNDAYS — 900 14th St. — PHONE NATIONAL 0166 and 2416

Originators of the Budget Buying Plan in Washington

We're featuring this value because *we know* how good it is!

The Waring 2 PANTS SUITS $34.50

Use our Budget Buying Plan to get your WARING for Easter

SOL HERZOG Inc.
F Street at 9th

NATIONALLY KNOWN STORE

The Parker
Genuine fur felt—silk lined and trimmed—in pearls, tans and pastels. An outstanding hat value.
$5

*Teck Six
A quality shoe of distinguished appearance. Black or tan. Straight lace or blucher.
$6
*Trade Name Registered.

Parker-Bridget Co.
THE AVENUE AT NINTH

The PALAIS ROYAL
G STREET AT ELEVENTH — TELEPHONE DISTRICT 4400

The Smart Miss Wants Silk Jacket-Dresses

16.50

Boleros, youthful and gay; peplums, saucily chic; pastels and prints; smart black and navy, and dots of every size; sleeveless and short-sleeved are the frocks, and full of frills, trick collars, bows and what-not.

Junior Misses' and Misses'

PALAIS ROYAL—Third Floor

Up to the Last Minute! A Brilliant Collection of

Easter Hats

at a Moderate Price

$5

For these eleventh-hour shoppers, there's a bright, new assortment of pert sports hats and frivolous dress affairs, in bangkok soie, ballibuntl or baku combined with hair-weave, toyos, pedaline and peanut straws, and tochin bakus.

PALAIS ROYAL—Third Floor

D. A. R. EXCORIATED IN HOOVER CONFLICT

Mrs. William Thayer Brown Resigns as Protest on Armament Attitude.

PRESIDENT IS UPHELD

New York, April 8 (N.Y.W.N.S.).—The stand taken by the Daughters of the American Revolution in conflict with President Hoover's address to them on the world court and limitation of armaments, brought vigorous criticism from two feminine sources in this vicinity today.

Mrs. William Thayer Brown, of Llewellyn Park, West Orange, N. J., socially prominent ex-president of the Woman's Club, of Orange, sent her resignation as a member of the D. A. R.; and the Women's Forum, meeting in the Hotel Roosevelt, telegraphed to President Hoover, Vice President Curtis and members of the Senate foreign relations committee a resolution supporting the three-power naval treaty and the world court, in agreement with the President's convention address.

Mrs. Brown, who has been active in peace organizations, sent a telegram of protest to the president general of the D. A. R. at Washington, saying:

"As a member of the Daughters of the American Revolution almost from its inception, I wish to record my emphatic protest against the position taken respecting reduction of armaments and the World Court. American women with a Revolutionary background would demonstrate far better their true patriotism by leading the way toward attainment of international peace than by following a policy of frustration that only serves to prolong the militaristic program indefinitely. As a mark of my disapproval of the Daughters' policy I am submitting to my local chapter my resignation."

The Woman's Forum, whose president is Miss Helen Varick Boswell, adopted its resolution unanimously after being addressed by Herbert S. Houston, member of the American committee of the International Chamber of Commerce, on recent developments in the peace movement.

"Are you, as representative of enlightened American women, in favor of the broad and humanitarian views of the President of the supernationalism of the militant Daughters?" Mr. Houston asked. "Whatever your views, this is the time to make them effective. For these are fateful days for the future peace of the world."

SENATE'S CAMPAIGN FUND QUIZ IS BEGUN

Continued from Page 1.

reason to believe that when the Vare-Davis and Grundy factions made charges and countercharges that the ordinary voter was to be most intelligently enlightened.

But the committee turned a deaf ear to these invitations. Instead of proceeding to hear Senator Grundy's charges against the Pennsylvania Railroad clique and the Vare-Davis' recriminations it has decided that it is interested only in campaign expenditures and that the way to get a foothold or a start on this is to invite the various candidates to submit periodical accountings of their expenditures. For those who like political scandal this procedure held out no hope at all.

Decision Is Important.

It is a very important decision, this one of the committee, because it will not be an influence one way or the other in the Pennsylvania fight. After that primary has been determined it makes no difference what the committee unearths about the expenditures or tactics of either Senator Grundy or Secretary of Labor Davis, the winner of the primary will be elected. Pennsylvania is that Republican.

In so far as Illinois is concerned, every one believes that Mrs. McCormick has ridden over her second hurdle. The first was to defeat Senator Deneen. The second was to defeat the campaign expenditures committee. And the general impression, warranted or unwarranted, is that this is quite a triumph for Mrs. McCormick.

It was generally assumed, in the first place, that Mrs. McCormick, being a woman of wealth and most ambitious and vindictive, did not hesitate to spend money in her campaign. Rather free charges of such have been received by senators. This was, of course, only natural, and it may have been that they are wholly lacking in substance.

Chicago Situation Cited.

The point is that a vigorous committee, perhaps it should be said, an unfriendly one, would make it quite warm for Mrs. McCormick, if the Chicago City Hall crowd, for example, should weather a serious Senate investigation it would be most politically surprising, and shrewd politicians would have no trouble in tying the City Hall gang to Mrs. McCormick's campaign, notwithstanding that she says that she made no agreement with them.

So the procedure determined upon by the committee will save Mrs. McCormick a few gray hairs, to say the least.

There has from the outset been a reluctance of senators to engage in this 1930 inquiry into campaign expenditures. It was an institution established by Senator Reed, of Missouri. Back in 1926 he got up on the floor one day and repeated charges that had been made of excessive expenditures in Pennsylvania. He so stunned his fellow senators that his resolution to investigate was then and there accepted. And the scalp that he got was hapless "Bill" Vare, of Philadelphia, who aspired to trod Boise Penrose's path.

This 1926 Pennsylvania election was only disposed of a few months ago by the ultimate denying of the Senate seat to Mr. Vare. And Senator Grundy, who got the seat is still much heard of.

It would seem that the present investigation is sort of an anti-climax or that the senators consider it so.

Set up as a result of a resolution by Senator Norris, it was first composed of Senator Hiram Johnson, chairman, and Goldsborough and Patterson, Pittman and Wagner. The first to plead off was Senator Johnson and Senator Nye was substituted Then Senator Pittman pleaded pressing engagements and Senator Dill was named in his place. Then Senator Goldsborough insisted that he could just not give the time that an inquiry of this kind called for and Senator Bingham was named. Then the Connecticut Yankee naively explained that he planned to make a study of the Samoan Islands or something like that and that of course he could not be in the Samoan Islands and investigating campaign expenditures at the same time. So a substitute was named for him.

Then the much shifted about committee met and decided that instead of giving ear to charges it had received it would proceed by asking the senators to submit periodical expenditures reports. No wonder those who want some fireworks to come from the investigation threw up their hands in disgust.

D. A. R. OFFICIALS HONOR UNKNOWN SOLDIER AT ARLINGTON

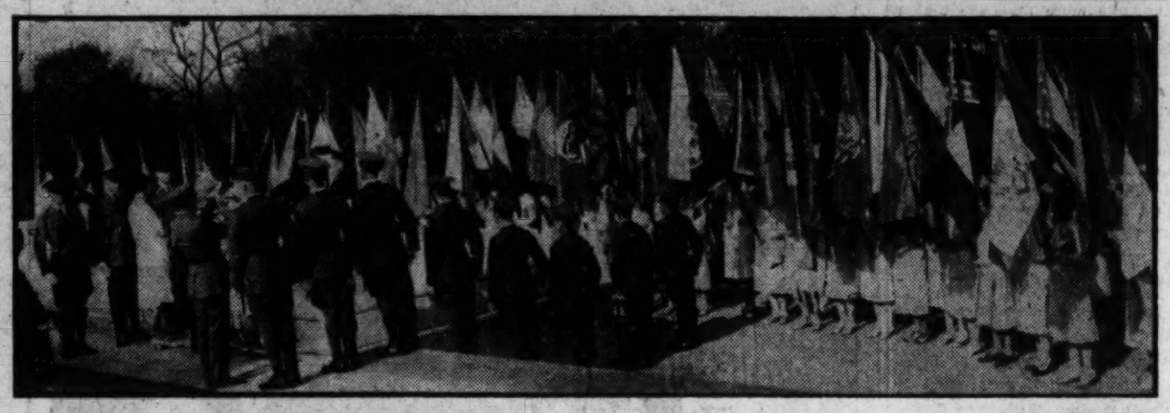

Associated Press Photo.

An impressive and important event in the program of the Daughters of the American Revolution during their annual convention was this ceremony held yesterday at the grave of the Unknown Soldier at Arlington Cemetery. With pages flaunting colors of all the chapters of the national organization and soldiers from Fort Myer standing at attention beside the marble slab, D. A. R. officials paid homage to the war dead.

D.A.R. TOLD OF RISE OF MERCHANT FLEET

Shipping Board Official Also Describes Huge Cost of Former Neglect.

FUTURE SEEN ASSURED

Continued from Page 1.

musical program was given by Flora McGill Keefer, mezzo-contralto, assisted by Mrs. Mildred Kolb Schultze at the piano.

In observance of Good Friday there was no afternoon session of the congress and all social functions, even of the most informal nature, were suspended for the day.

Controversial Isuses Barred.

At the last minute yesterday morning, before the voting was in full sway for the office of honorary vice president general, Mrs. Charles B. Bryan, of Tennessee, one of the candidates for that office, withdrew in favor of Mrs. Eliza Ferry Leary, of Seattle, Wash. Mrs. Bryan made a fine showing in the race on Thursday, and it was thought that she had an excellent chance to win had she remained in the race.

The outstanding event of the day happened at the morning session presided over by Mrs. Lowell Fletcher Hobart, president general, when a resolution was passed barring controversial issues, particularly those of a political or religious nature from the deliberations of D. A. R. congresses.

Upon presentation of this resolution by the resolutions committee, headed by Mrs. Robert J. Johnston, of Iowa, acting chairman, much to the surprise of the delegates, the first one to second it was Mrs. Anthony Wayne Cook, honorary president general, whose introduction of the prohibition issue into her greetings on Monday had given rise to a so-called rebuke from the president general, Mrs. Lowell Fletcher Hobart.

Mrs. Cook's action was regarded as all the more unusual because of the fact that the Continental Congress of 1924 during Mrs. Cook's term as president general had indorsed prohibition without a dissenting vote.

Prohibition was expressly named in yesterday's resolution, so that subject, no matter how pertinent it may become in the future, will be taboo in future Continental Congresses unless the action is rescinded.

In a brief speech seconding the resolution, Mrs. Cook declared that she hoped the members would adhere strictly to it, because they never had done so in the past with regard to any issue.

Dead Are Memorialized.

This little flurry of political excitement over the congress settled down to the solemn duty of memorializing the dead of the organization who had passed away since the last Continental Congress.

The list of these dead included 2,355 daughters. At the memorial service yesterday morning among those eulogized were Mrs. Giles Ball, Mrs. William Van Sant Cox, charter members from the District of Columbia. A beautiful tribute was paid to the former local leaders by Miss Janet Richards, herself a charter member of the D. A. R. Mrs. Benjamin L. Purcell eulogized the four real daughters among the D. A. R. dead of 1929, while other tributes were offered for former national officers by Mrs. Matthew T. Brewster, former chaplain from New Orleans; Miss Isabel Wyman Gordon, of Massachusetts; Mrs. Robert J. Johnston, of Iowa, and Mrs. Charles B. Bryan, of Tennessee.

Accompanied by a number of her national officers, Mrs. Hobart, the president general, went to Arlington at 3:30 o'clock yesterday afternoon and placed a wreath with impressive but brief ceremonies on the Tomb of America's Unknown Soldier.

Officers Installed.

The newly elected officers will be installed at the final session of the Thirty-ninth Continental Congress today, which is expected to conclude its deliberations before tonight and adjourn.

After the formal close of the congress a banquet for officers and delegates will take place at the New Willard Hotel. Mrs. Harold S. Dickerson, State regent of China, will act as toastmistress and Mrs. Frank Hight is chairman of the banquet committee

Representative James Charles Linthicum, of Maryland, and Mrs. Linthicum, presented the congress with a huge American flag yesterday which will be hung from the ceiling during future Continental Congresses.

The Reserve Officers Training Corps and the national defense act were indorsed unanimously yesterday by the congress.

Suicide Verdict Found In Man's Hotel Plunge

Chicago, April 18 (A.P.).—Coroner's jurors investigating the 12-story death leap of William M. Costello, 60, today returned a verdict of suicide while temporarily deranged Costello leaped after shooting and seriously wounding Mrs. Margery Ryan, 45, who told police Costello became enraged because she would not marry him.

Guests of the hotel told police the couple had been quarreling in the room prior to the shooting. As police started to break into the room, Costello penned a short note, asking that his sister at Gilman, Ill., be notified, then he leaped. His body caromed off an automobile parked in the street and bounded down a coal hole.

Today's Official Program At Convention of D. A. R.

9:30 O'CLOCK A. M.

Assembly call.
Entrance of the president general, escorted by the pages.
Congress called to order: The president general.
Scripture and prayer: The chaplain general.
The salute to the flag.
Music: "The Star-Spangled Banner," the assemblage. Leader, Gertrude Lyons, soprano; member Emily Nelson Chapter, D. C.
Reading of the minutes: The recording secretary general.
Report of the resolutions committee: Miss Emma L. Crowell, chairman.
Presentation of gifts.
Announcements.
Recess.

2 O'CLOCK P. M.

Assembly call.
Entrance of the pages.
Report of resolutions committee: Miss Emma L. Crowell, chairman.
Unfinished business.
New business.
Confirmation of newly elected State regents and State vice regents: Presentation, by the organizing secretary general; confirmation, by the president general; oath of office, administered by the chaplain general.
Installation of new officers: Presentation, by the recording secretary general; oath of office, administered by the chaplain general.
Music: "America," the assemblage; "Blest Be the Tie That Binds."
The retiring of the colors.
Adjournment: Thirty-ninth continental congress.
Banquet: Willard Hotel, 7:30 o'clock p. m.

NOTES OF THE D. A. R.

Anna Eastman Littlefield, a charter member of Mary Wilkins Trusdell Chapter, C. A. R., of York, has been appointed by Mrs. Victor A. Binford, State director for Maine, to represent the State of Maine as a page.

Miss Littlefield, whose mother, the late Elizabeth Marshall Littlefield, was a charter member of Old York, was the first baby born into the chapter, and therefore received the first D. A. R. spoon in York. At the age of 4 she had the honor of unveiling the boulder placed upon the Village Green at York Village, bearing a tablet in memory of the first soldiers from Maine to march to the Battle of Lexington.

She is a freshman at York High School, and is a niece and ward of Miss Katherine E. Marshall, who is serving her second year as State recording secretary of Maine D. A. R. She entered the local C. A. R. chapter through descent from Abiathar Eastman, sergeant in the War of the Revolution.

Miss Jessie Dell, United States Civil Service commissioner, entertained last evening in honor of Mrs. Julius I. Talmadge, former vice president general from Georgia; Mrs. Herbert Fox Gaffney, State regent; Mrs. John D. Pope, vice State regent, and the Georgia delegates to the congress.

Miss Katherine Eastman Marshall, State recording secretary of Maine, lives in historic York. Miss Marshall traces her ancestray back to Arthur Bragdon, an alderman in the city of Gorgeana, in 1641, she being of the tenth generation. She is serving her second year as a State officer. She is a successful coal merchant, but finds time to play the pipe organ. From her mother, who was for over 40 years organist of the old First Parish Church at York (oldest church in Maine), she inherited a talent for church music. She is also literary in her taste, and is the author of a story on York, in "Maine, Past and Present." She also contributed a story on Berwick, being an honor student of Berwick Academy, in South Berwick, whose charter was signed in 1791 by John Hancock.

Miss Marshall is a past president of the Woman's League, Inc., of York, and during her administration the league built and dedicated a $20,000 clubhouse at York She is also secretary of the Republican town committee of her home town.

Mrs. Ralph E. Bristol, of Ogden, Utah, State regent, was hostess to Utah delegates to the congress at a luncheon at the Willard Hotel yesterday.

Mrs. A. B. Greeson, E. D. Leatherwood, Stephen Abbot, Miss Helen Abbot, Miss Margaret Leatherwood, Utah pages; Mrs. Joseph E. Bird, Idaho State regent; Mrs. Alex Wilson, of Boise; Mrs. Edward Corless Riddle, of Pocatellos, Idaho; Miss Gracie Anne Robinson, Idaho page, were among the guests.

Senator and Mrs. Thomas, of Idaho, entertained at dinner Mrs. Joseph E. Bird, Mrs. Alex Wilson, Mrs. Edward C. Riddle and Miss Gracie Ann Robinson Thursday night.

Representative and Mrs. Addison T. Smith entertained at dinner last night at the Roosevelt Hotel, Mrs. Joseph E. Bird, Mrs. Alex Wilson, Miss Gracie Anne Robinson, Mrs. Edward C. Riddle and Mrs. Joe T. Young, of California.

Mrs. C. Edward Murray, State regent of New Jersey, entertained at a buffet supper last night in honor of Mrs. Hobart and the national officers. The other guests were the chapter regents of New Jersey.

At 4:30 o'clock yesterday afternoon the Children of the American Revolution conducted a ceremony at the Tomb of the Unknown Soldier of the American Revolution, which is located in the churchyard of the old Presbyterian Meeting House, 300 block South Fairfax street, Alexandria, Va. Mrs. Eleanor Washington Howard, who is the great-great-grandniece of George Washington, and the last member of the Washington family to be born at Mount Vernon, transplanted several ivy plants secured from the ivy which festoons Mount Vernon. These ivy plants were planted against the brick wall which stands back of the Tomb of the Unknown Soldier of the American Revolution.

Preliminary to planting the ivy, Mrs. Howard was presented a trowel with a handle made from walnut from Mount Vernon. This trowel was presented by Mrs. Percy Edwards Quin, of Mississippi, who is national president of the Children of the American Revolution

An additional part of the ceremonies was the placing of a wreath upon the Tomb of the Unknown Soldier of the American Revolution by the Mississippi Societies of the C. A. R. The wreath was placed by Miss Cornelia Keeton, of the Lydia Dariah Society, and Miss Nina Elizabeth Markette, of the Newell-Walton Society.

At the close of the ceremony taps was sounded by a bugler from the U. S. Army Band.

Mrs. R. D. MacCart, formerly of Buffalo, N. Y., entertained at luncheon Wednesday at the Army and Navy Club in honor of two Buffalo pages at the congress, Mrs. Lawrence Sparfeld and Dr. Alice W. Cary.

Mrs. Francis W. Warring, Yankton, S. Dak., honorary State regent, was a guest at the California State luncheon.

New Murder Mystery Novel by a Popular Washington Writer

MARKED "CANCELLED"

By NATALIE SUMNER LINCOLN

In the hand of a murdered man is found a marriage license marked "cancelled." With this beginning Miss Lincoln writes one of her most tightly-woven, briskly-paced stories. $2.00.

At All Booksellers, or
D. APPLETON and COMPANY
Publishers
35 West 32nd St. New York

SERVANT SUES SON OF STEEL MAGNATE

Girl Charges Young Willock, Who Wed Another Maid, Jilted Her.

$250,000 IS DEMANDED

New York, April 18 (A.P.).—An heir to $120,000,000 who married one of his parents' maidservants, was sued for $250,000 in the State Supreme Court today because he did not marry another former domestic.

The plaintiff, Miss Catherine McCormack, charged that William Willock, jr., of Syosset, N. Y., son of the steel magnate, had promised last August to marry her "within a reasonable time." Thereupon, she said in her complaint, she told all her friends about it and spent a lot of time and money on a trousseau.

And then in November Young Willock married Miss Adelaide Ingeoretsch, a pretty Norwegian girl, who had been in America less than a year and who was his mother's second maid. His parents were displeased at first, but later forgave the young couple and furnished a cottage on their estate for them.

Miss McCormack charges that Willock, jr., deprived her of a position in life—social as well as financial. The papers filed today showed that a summons was served on the 22-year-old heir on March 25.

His attorney, Yorke Allen, said that he would fight the case and that the senior Willocks were behind him.

"Many of these breach of promise suis are settled out of court," Allen added. "But this one is not going to be."

South American Cardinal Dies.

Rio de Janeiro, April 18 (A.P.).—Cardinal Joaquin de Arcoverde de Albuquerque, Archbishop of Rio de Janeiro, died today. He was more than 80 years old and was the first South American cardinal, having been created by Pope Pius X at a secret consistory in 1905.

C&O
(Chesapeake & Ohio Railway)

$12
COACH EXCURSION
CINCINNATI AND LEXINGTON
Saturday, April 26
Leave
Washington - - - - 3:00 P.M.
Arrive
Cincinnati - - - - 8:35 A.M.
Returning Leave
Cincinnati - - - 10:00 P.M.
Sunday, April 27
Similar Excursions will be operated May 17, July 19, August 16 and October 25.
For Tickets Apply to City Ticket Office, 714 14th St. N. W., or Union Station.
JAMES B. EDMUNDS
General Agent. Phone Nat. 0746

REPEAL VOTE HOLDS LEAD IN LIQUOR POLL

41 Per Cent of Ballots Out of 3,175,972 Are for Canceling Law.

ALL STATES TAKING PART

The vote for repeal of the eighteenth amendment to lead with over 41 per cent of the total of 3,175,972 ballots returned from the entire 48 States in the sixth week's returns of the Literary Digest's Nation-wide poll on prohibition, as published in today's issue of the magazine.

The breakup of the grand total gives 915,681 votes for enforcement; 951,475 for modification, and 1,308,816 for repeal.

This shows over 28 per cent of the total vote for strict enforcement, while practica - 30 per cent favor modification to legalize light wines and beers.

With the poll still far from complete the Literary Digest announces the returns to date as greater now than total returns from any previous poll ever undertaken by the periodical, including their heretofore most popular national referendum in the Hoover-Smith campaign of 1928.

Dr. William Seaver Woods, editor in chief of the magazine, stated that he anticipates nearly 2,000,000 more returns in the poll, judging from present incoming ballots.

With first returns from Arizona, Nevada, New Mexico and Wyoming this week every State and the District of Columbia is represented in the tabulations. The addition of these newcomers effected little change in the percentages of the totals, it is stated.

Kansas continues to be the only bone-dry State to date with almost 58 per cent of its vote for enforcement and only 18 per cent of its returns for repeal.

Connecticut, Louisiana, New Jersey and Rhode Island give a majority of their vote for repeal.

State.	For Enforcement.	For Modification.	For Repeal.	Total.
Alabama	4,984	3,096	3,090	11,170
Arizona	682	790	652	2,124
Arkansas	5,964	2,967	2,041	11,972
Calif.	57,237	65,141	72,201	194,579
Colo.	11,270	8,209	6,379	25,858
Conn.	11,932	20,952	33,306	66,190
Delaware	1,894	1,228	2,894	6,026
D. of C.	3,154	3,932	5,801	12,887
Florida	3,339	3,236	4,479	11,054
Georgia	7,512	5,593	6,070	19,175
Idaho	2,866	1,683	2,734	7,283
Illinois	53,514	66,657	102,248	222,419
Indiana	38,991	29,790	30,452	99,233
Iowa	33,125	23,384	22,710	79,219
Kansas	33,619	13,815	10,626	58,060
Kent'ky	10,123	8,482	12,266	30,871
L'isiana	2,544	3,654	6,263	12,461
Maine	6,453	3,949	6,160	16,562
Mary'nd	8,206	8,689	16,701	33,596
Mass.	31,562	27,009	48,412	106,983
Mich.	40,711	47,433	63,089	151,233
Minn.	32,840	33,669	42,818	109,327
Miss.	2,962	1,825	2,457	7,244
Missouri	37,128	28,602	50,737	116,467
Montana	2,209	2,219	3,799	8,227
Nebraska	18,475	13,052	11,985	43,512
Nevada	177	389	509	1,075
N. Hamp	4,502	3,732	3,679	11,913
N. Jersey	35,599	59,021	96,081	190,701
N. Mex.	697	581	698	1,976
N. York	85,075	154,422	238,909	478,406
N. Caro.	13,714	7,863	6,514	27,091
N. Dak.	6,392	6,500	7,735	20,627
Ohio	72,267	76,602	79,101	227,970
Okla.	11,744	6,255	5,645	23,644
Oregon	12,601	11,593	9,880	34,074
Penn.	11,120	99,414	176,863	376,397
R. Island	2,735	3,377	6,471	12,583
S. Caro.	3,624	2,589	2,882	9,075
S. Dak.	6,390	7,803	4,724	18,530
Tenn.	8,967	4,733	4,855	18,555
Texas	18,579	11,746	11,315	41,640
Utah	2,520	2,071	2,040	6,631
Vermont	2,970	1,192	2,738	7,900
Virginia	11,800	9,714	15,303	36,817
Wash.	17,802	18,057	16,663	52,522
W. Va.	8,013	6,873	6,361	21,247
Wisc.	15,524	20,304	30,650	66,478
Wyo.	1,074	1,022	1,669	3,765
St. unk'n	10,480	7,973	6,161	24,614
Totals	915,681	951,475	1,308,816	3,175,972

new clothes . . . *really* call for new HAND BAGS

Bags of snakeskin, leather bags with colorful clasps, classic envelopes, silk bags for more formal occasions and fabric bags for sports. Only a few of each model, but many different types from which to make a selection.

designs sponsored by . . . . CHANEL LANVIN & PATOU

$5 *to* $25

ERLEBACHER · F · STREET

Sally O'Neill's Brother Sentenced for Robbery

Los Angeles, April 18 (A.P.).—Jack Noonan, brother of Sally O'Neill, actress, was sentenced to seven years in Folsom Prison today by Superior Judge Rey Schaure, who denied the youth's application for probation. Noonan pleaded guilty recently to a charge of receiving stolen property, taken from the Hollywood home of Ted Lewis, orchestra leader, last July.

Probation was denied because Noonan had been convicted of forgery in Santa Clara County February 23, 1923.

Home-Made Salami Fatal To Woman; Score Ill

Placerville, Calif., April 18 (A.P.).—Mrs. Louis Wunchell, one of twenty persons stricken with trichinosis after eating infected home-made salami at a picnic, died here last night, the third fatality caused by the poisoning. At least two others are not expected to live.

A special meeting of the board of supervisors has been called for tomorrow to act upon the situation. Dr. P. B. Gray, Berkeley bacteriologist, was here today to advise on means of combatting the disease.

Baum's Connecticut Avenue

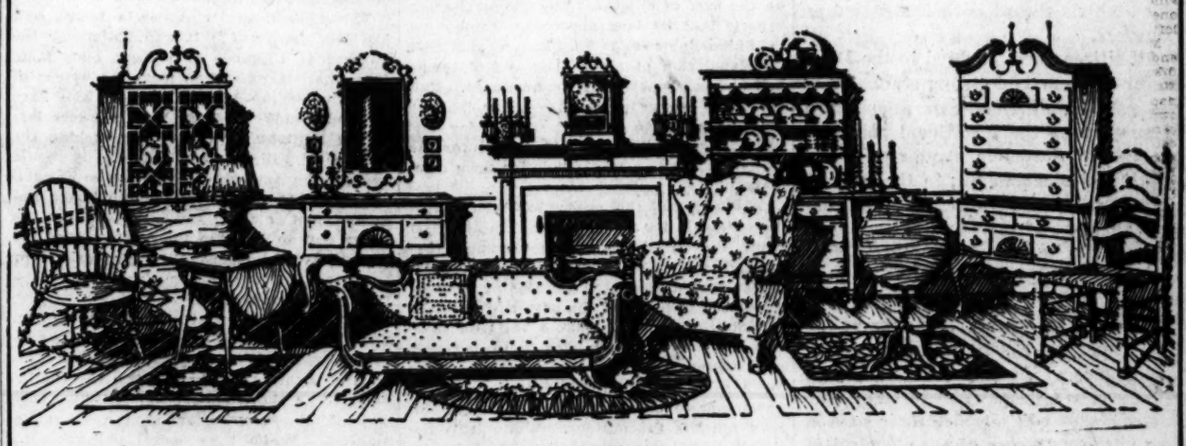

Colonial Week *at* Baum's

Reproductions in mahogany, cherry and maple, as perfect in taste and beauty as they are now low in price

IF you would have your home express charm and perfect taste, the Baum Collection of Early American Reproductions presents an outstanding opportunity. Never has the collection, faithful to the traditions of our past, been so ample. Maple, cherry, mahogany—all the woods known to our Colonial cabinetmakers—are represented here, all finished to simulate the century-old Patina of the originals.

Only a Few of the Many Values Are Illustrated

Windsor armchair with wood seat $16
Gov. Winthrop Secretary in fine mahogany veneers. Four drawers. In red or brown finish $80
Charming butterfly table in mellow cherry and maple. Reproduced from an old Colonial piece. $11
Authentic copy of a Colonial lowboy, in solid maple and fine maple veneer. Mahogany also $60
Chippendale mirror to match lowboy $20
Small Virginia sofa in solid mahogany with crotch panel, hair filled, covered in colonial brocaded denims $110
Early American Welsh sideboard in solid cherry maple. Roomy drawers and cupboards $64
Reproduction of fine old Colonial highboy with scroll top and shell carvings, in solid mahogany. Ball and claw feet $108
An interesting choice of old hand-tufted all wool hooked rugs, ideal for the Early American home $25
The Colonial tilt-top table is a delightful and useful occasional piece. In solic mahogany with crotch mahogany top. $32
John Hancock ladder back chair with genuine rush seat. In maple or mahogany $16

Free shipment by freight or parcel post anywhere in the United States

IN ALL ITS BRANCHES — BAUM'S FURNITURE HOUSE — 1108 CONNECTICUT AVE., WASHINGTON, D.C.

Baum's
CONNECTICUT AVENUE
Opposite Mayflower Hotel

IN ALL ITS BRANCHES — BAUM'S FURNITURE HOUSE — 1108 CONNECTICUT AVE., WASHINGTON, D.C.

The Washington Post.

THE WASHINGTON POST CO.
Washington, D. C.
EDWARD B. McLEAN,
President and Publisher

MEMBER OF THE ASSOCIATED PRESS.
The Washington Post is a member of the Associated Press, receiving the complete service of the world's greatest news-gathering organization.
The Associated Press is exclusively entitled to the use for republication of all news dispatches credited to it or not otherwise credited in this paper, and also the local news published herein.

TERMS OF SUBSCRIPTION.
Delivered by Carrier in Washington.

Daily, Sunday included, one year	$8.40
Daily, Sunday excepted, one year	6.00
Sunday only, one year	2.60
Daily, Sunday included, one month	.70
Daily, Sunday excepted, one month	.50
Sunday only, one month (with four Sundays)	.20
Sunday only, one month (with five Sundays)	.25

BY MAIL, PAYABLE IN ADVANCE.
Maryland and Virginia.

Daily and Sunday	Sunday Only.	Daily Only.
One year...$10.00	One year... $4.00	One year... $7.00
Six months 5.00	Six months. 2.00	Six months 3.50
One month. .85	One month. .40	One month. .60

ALL OTHER STATES.
(Mexico and Canada, Incl.)

Daily and Sunday.	Sunday Only	Daily Only.
One year...$12.00	One year... 5.00	One year... $8.00
Six months. 6.00	Six months 2.50	Six months 4.00
One month. 1.00	One month. .50	One month .75

All Subscriptions by Mail Payable in Advance.

New subscriptions for The Post or renewals will not be accepted unless payment accompanies the order. Remittances should be made by drafts, checks, postoffice orders, registered letters or express orders, payable to The Washington Post Co.

Entered at the Postoffice, Washington, D. C., as second-class mail matter.

National Advertising Representative—PAUL BLOCK, Inc., Park-Lexington Building, New York; Palmolive Building, Chicago; Little Building, Boston; General Motors Building, Detroit; Guarantee Trust Building, Philadelphia; Russ Building, San Francisco

Saturday, April 19, 1930.

THE D. A. R. CONGRESS.

The thirty-ninth congress of the Daughters of the American Revolution is about to adjourn, after a session which has greatly enhanced the prestige of the organization.

More accurately and more comprehensively than any other national body, the Daughters of the American Revolution represent American womanhood. They come from every part of the United States. They are inheritors of American traditions. The fact that they assemble at Washington is evidence of their deep interest in national affairs.

The society's efficiency in transacting business, its courteous and dignified relations with all governmental agencies, and its avoidance of squabbles over religion and politics are in admirable contrast to the workings of a certain other Congress that is said to be in session in Washington.

The point might be raised that the congress of Daughters is not responsible for the conduct of the Government, and therefore has an easier task than that which confronts the Congress of the United States. But when national policies are under consideration these bodies have equal moral duties in searching for the truth and courageously expressing it. In this respect the D. A. R. congress can well afford to match its record with the record of Congress.

All citizens are indebted to the D. A. R. for its clear and strong statement of the position of American womanhood in support of the traditional policy of the United States in avoiding foreign political entanglements; in the maintenance of naval defense; in watchfulness against defeatist and communistic conspiracies within the gates; in support of the objects and purposes of the Reserve Officers' Training Corps Association, and in other expressions of the true American spirit of independence. The homes of America are safe when American traditions are cherished, and fewer homes will sacrifice their sons in war if the warnings of the Revolutionary Daughters are heeded.

The United States has never been hampered in winning its wars because of any lukewarmness on the part of its women. They abhor war, but they do not shrink from it when it is the alternative of dishonorable peace. Up to this time the United States has not fought an unrighteous war, and now that women have equal voting power with men it is certain that the Stars and Stripes will never fly in battle for an unrighteous cause. The D. A. R., speaking for American women, demands that when this Nation strips for battle it shall be strong in the fight, its sons well armed to win victory in the shortest possible time. This is the road to peace with honor—the only kind of peace worth having.

BRITAIN FOOLED AGAIN.

Fruits of the friendship which grew up between the Labor government in Great Britain and the dictators of Soviet Russia are beginning to ripen. In return for Britain's recognition the Soviet government specifically promised not to disseminate communistic propaganda in any British territory. Foreign Minister Henderson accepted this at face value, in spite of the fact that in Russia it was clearly understood that it laid no restrictions on the communist international, the propaganda wing of the Soviet regime.

The communists celebrated the event by launching a newspaper in London and making an attack on the Labor government. This caused such a stir among the Conservatives that the bolshevists seem to have decided to seek a more vulnerable spot in which to attack Britain. They had hopes of negotiating a commercial treaty at London, and no doubt concluded that too much agitation within the British Isles would injure their cause. The inducement was strong to turn to other fields for recruits in the world revolution scheme.

The result may be seen in reports from Palestine. The Holy Land, where Jews and Arabs are already engaged in a bitter racial conflict, has become a hotbed of communism. Bolshevist agents are distributing leaflets calling upon the Arab proletariat to revolt against British rule and the Zionist movement. Attempts are even being made to communize the British military garrison.

The communists have been busy in India for years. Now that the native population is beginning to rise against British rule, the bolshevists may be expected to rush additional propagandists to that country. It is the tactics of the world revolutionists to strike at the weakest points.

The Labor government has openly exposed British colonies and mandated territories to the most subversive influence in the world. The price Britain will have to pay for catering to communism is not yet fully apparent, but it may fall heavily upon the British people long after the Labor government has fallen from grace.

A RADIO MONOPOLY.

The affinity of interest between the Radio Corporation of America on one hand and the Westinghouse and General Electric companies on the other has been generally recognized. The deal that was arranged among these companies this week serves to ratify what probably has been a working agreement. The Radio Corporation buys the manufacturing facilities of General Electric and Westinghouse together with their patents with respect to sets, circuits, tubes, &c., giving in return 6,580,375 shares of its stock. These shares added to those already held by General Electric and Westinghouse will effect the transfer of voting control of the corporation to Westinghouse and General Electric. The corporation does not lose its identity as a result of the transaction. No new holding company is brought into being. But the essential patents in radio are consolidated under unified control in such a way that what appears to be a vast, world-wide monopoly will dominate the field.

Senator Dill calls upon the Department of Justice to investigate this so-called monopoly at once and to take steps to break its control. Without doubt, he voices a demand that will become increasingly general. Whether or not the collection of patents by purchase, as has been the practice of the corporation and of which this week's transaction is the crowning undertaking, is actionable under present law is, however, a moot point. It can be decided only in the courts.

For more than a year the Department of Justice has had under investigation monopoly charges against the Radio Corporation. The investigation was undertaken following a long investigation of similar charges by the Federal Trade Commission, which led to no positive action. The latest regrouping of the dominant companies in the radio field will stimulate the Department of Justice investigation. It promises to lead to a show-down on the monopoly question.

CENSUS DELAYS.

In earlier census-takings, the rivalry for size between towns, counties and cities came to the assistance of enumerators. People wanted to be counted; communities wanted to be enumerated. This census, however, has been characterized by a lack of cooperation on the part of citizens. The Census Bureau reports that its task approaches completion in Philadelphia and Washington and that the population of smaller cities and towns has been reasonably well enumerated. But, generally, census takers have been unable to keep up with the schedule set. Today was fixed for completing the census, but for the United States as a whole it is far from completed.

The taking of this census has been unusually difficult for two reasons. In the first place, the questionnaire is so complex that answering it is more or less of a nuisance. In the second place, the question as to radio ownership has stirred the suspicion that the enumeration is to be made a basis for taxation or that the result is to be turned over to radio manufacturers to be made the basis for a sales campaign. The question as to questionnaire complexity is for Census Bureau officials to consider. While it is desirable to have on record complete information with regard to the American family, it may be that in future censuses a more simple questionnaire will produce better results. The question as to radio ownership has no proper place in the census.

POSTAGE RATES.

A measure has been reported to the House by its postoffice committee to put the air mail contract system to a less costly basis. Congress is urged to adopt the new bill without delay, so that contracts which are now expiring can be renewed on the more equitable basis. Pioneer operators who are largely responsible for the development of the air mail will be offered contracts on the basis of space and mileage rather than weight of the mail carried. One objectionable feature of the bill, allowing the Postoffice Department to award contracts by negotiation rather than competitive bidding, has been eliminated.

This measure, if enacted, should prove an effective step toward reduction of the postal deficit. Postmaster General Brown has announced that he will also raise the air mail rate to further increase the revenue. The practicability of such a move is open to question. Higher rates will certainly be reflected in a reduction of mail sent by air. If the Government contracts for space on the basis of present use of the system, and then discourages use of the air mail, what economy can be expected? It would seem to be the part of wisdom to experiment with the new arrangements without disturbing the rate.

When Mr. Brown testified before the postoffice committee he let it be known that he would also seek to raise the postage rate on first-class mail from 2 to 2½ cents. This, he estimates, would increase the annual revenue by $55,000,000 and thus bring about a substantial reduction in the annual deficit. The logic of this reasoning is also open to serious question.

During the World War the Government raised its first-class postage rate to 3 cents. The increase proved to be a decided check on public use of the mails. In 1919, when it cost 3 cents to send a letter, postal revenue amounted to $364,947,126. When the 2-cent rate was restored in 1920 the lower rate brought $73,000,000 more than the higher charge. In nine years following the reduction the revenue of the Postoffice Department doubled and is still increasing. In the light of this experience it appears that an increase in the postal rates could only add to the department's troubles. Before the department recommends that Congress impose a heavier tax on those using the mails it would be well to thoroughly investigate this previous failure to increase revenues through higher postage rates.

AIRSHIP COMMERCE.

The Graf Zeppelin has completed a test flight to Seville and back to Friedrichshafen and will now be made ready for the flight to Brazil and the United States, which is scheduled for next month. With these flights Commander Eckener is doing much to dissipate the pessimism as to the practicability of the dirigible. Admittedly the Zeppelin is not a satisfactory ship for commercial operation, but Dr. Eckener has secured financial backing for the construction of improved ships and there is no reason to doubt that the near future will witness the inauguration of commercial air service linking the United States with Europe. Time alone will tell whether or not the airship can compete with the modern, high-speed, luxurious surface vessel.

Senator McNary and Representative Parker introduced this week identical bills designed to extend Government aid to American aircraft operated in foreign trade. The measures are based upon existing legislation applicable to surface vessels. They contain authorization for the granting of mail contracts to airships similar to those authorized in the merchant marine act of 1928 and they would create an airship construction and insurance fund similar to that now available to operators of surface vessels. In addition, the measures would permit commissioned and noncommissioned personnel of the Army and Navy now on the active list to volunteer for service in connection with the operation and maintenance of any "domestic airship or other aircraft engaged in foreign commerce."

The next few years will witness the proving of the airship. Possibly it is destined to become the merchantman of the air. If so, it is highly desirable that American interests should develop an airship fleet.

THE VILLAMIN PLAN

From the New York Times.

In contrast to the somewhat partisan discussion before the Senate committee of the social problem caused by the presence of many unemployed Filipinos in California, an article printed in The Washington Post is refreshingly constructive. The author, Mr. Vicente Villamin, a Filipino economist and lawyer, who has lectured extensively in this country, points out that as exclusion of Filipinos is inconsistent with America's present relations to the Philippines, and independence is neither imminent nor a solution of the special problem in California, it is desirable to find some other way out. His plan is to have the Hawaiian planters who for several years have been recruiting laborers from the Philippine Islands recruit them from among the unemployed Filipinos on the Pacific Coast.

The scheme, as Mr. Villamin points out, has four merits: (1) It would diminish the number of Filipinos at present emigrating from the islands and so meet the wishes of so many of the Filipino leaders who have disliked seeing so many good workers lost to the Philippines; (2) by diminishing the number of Filipinos in California it should appease the American agitators who demand exclusion; (3) it should help to lessen unemployment among the Filipinos on the Coast and so improve their lot and relieve Americans of responsibility for caring for them; and (4) it should go far toward satisfying the labor needs of Hawaii.

Several difficulties at once strike the eye. The first lies in inducing the Hawaiian planters to obtain Filipino laborers from this country rather than direct from the Philippines. The plan could become effective only through the cooperation of the Hawaiian planters. While their moral obligation to help might be urged—they are largely responsible for the wholesale emigration of the Filipinos—such men are more likely to be moved by economic reasoning. Another difficulty is in persuading the Filipinos to leave California. Their own leaders could be influential if they would. If some of the Filipino politicians in this country were to devote part of their attention to this problem instead of using the recent anti-Filipino riots in California for political purposes, it should not be hard to persuade many Filipinos to leave California, where they are obviously not welcome, and to go to Hawaii, where many of their brethren have for years lived in amity and comfort.

There can be no excuse for the intolerance shown by Californians toward the Filipinos which culminated in race riots last winter. But the problem is not to be solved by denunciations of one or other group, or by political proposals which are premature or impracticable. While the Villamin plan may not be the final solution, it at least has the merit of ingenuity and deserves examination.

CONCORD HYMN.

April 19, 1775.

By the rude bridge that arched the flood,
Their flag to April's breeze unfurled,
Here once the embattled farmers stood,
And fired the shot heard round the world.

The foe long since in silence slept;
Alike the conqueror silent sleeps;
And Time the ruined bridge has swept
Down the dark stream which seaward creeps.

On this green bank, by this soft stream,
We set today a votive stone;
That memory may their deed redeem,
When, like our sires, our sons are gone.

Spirit! that made those heroes dare
To die, or leave their children free,
Bid Time and Nature gently spare
The shaft we raise to them and thee.

—Ralph Waldo Emerson.

The Ventriloquist.

EDITORIAL COMMENT.

Boosters.

Macon Telegraph: Maybe that news story telling of a man in a North Carolina town slipping a pint of liquor into a judge's grip unbeknownst to the judge is just a slick way the town has of encouraging more travelers to come that way.

Amateurs.

Detroit News: In Berlin, N. H., last July 4, we saw a log-rolling contest between the champions of the Connecticut and Androscoggin Valleys, respectively, neither of whom had ever been in Congress.

An' That's That.

Atlanta Constitution: Republican leaders figure they will lose 40 members of the House in the November elections—and can well afford to lose 'em, such as they are.

Weird Stuff.

Philadelphia Inquirer: Michigan bootlegger drank a case of his own stuff and then gave himself up to the police. There's no telling what this modern stuff will do to a man.

Carries a Few Spares.

Elizabethtown News: Kentucky will lose two representatives by the new census. It has always had several it could spare.

By Way of Comparison.

Philadelphia Bulletin: Testimony before the judiciary committee by wets and drys will have approximately the same value in shaping the future course of events as Chinese prayers committed to paper and scattered to the winds.

Busy-Body.

Dallas News: Congress is going to probe aviation, there being nothing left on earth that it hasn't investigated.

Three Ways Out.

Chanute Tribune: Women appear to have three ways of meeting domestic crises—suing for divorce, having a good cry and rearranging the living-room furniture.

Plenty of Haw-Haws.

Milwaukee Journal: A University of Wisconsin professor declares that the American is losing the capacity to amuse himself. We can't see why. There are laughs enough in politics alone.

They Can Run for Office Now.

Atlanta Constitution: Mexico has abolished capital punishment, which gives its presidents much encouragement.

JUST FOLKS

By EDGAR A. GUEST.

EASTER.

'Tis said they marveled very much
Among themselves that Easter day
Who found the great stone rolled away
And ventured in His robes to touch.
In fancy I can hear them say:
"At times we used to think Him odd:
He called Himself the Son of God!
And promise life if we'd repent,
Now this must be just what He meant."

I see them gathered near the tomb
On that first resurrection day
And fancy I can hear them say:
"He told us light should end the gloom;
That none within the grave should stay;
That He should give us all a sign
Of life eternal and divine,
But meekly to His death He went,
Now this must be just what He meant."

The living are misunderstood,
We seldom catch their meaning clear
While they are struggling with us here,
So hard it seems to know the good;
But when no more we have them near
In some strange way to us grows plain
The counsel which they give in vain,
When comes the blow they would prevent
We understand just what they meant.

(Copyright, 1930.)

Another Letter From a Bald-Headed Dad to His Flapper Daughter.

By ROBERT QUILLEN.

My dear Louise:

A few years ago a young man employed by a New York firm as manager of a branch office was called to the metropolis for a "conference."

He had made a remarkable record and the purpose of his employers was to make greater use of his abilities at the home office.

This new job would require associating on terms of equality with men who felt at ease in "soup and fish" clothes, and to test his fitness for it his employers invited him to a dinner.

Now, it is common knowledge that New York manners are the most atrocious in the world in some particulars, but even New Yorkers relax when the day is done and take time to practice civilized table manners.

The young man from the hinterland didn't qualify.

It wasn't his fault, perhaps, for he had climbed out of a vulgar and degrading environment and had been too busy to develop the niceties of civilization; but extenuating circumstances couldn't change the fact of his offensive and repulsive boorishness and he went back to the sticks without learning how much he had missed.

The point of the story is that a country dog will get lost in town and you can't teach an old dog new tricks.

When I was a kid in Kansas I absorbed the accent and pronunciation of the time and place, and to this day I say "chawcolate" and "hawg" unless I make conscious effort to pronounce them correctly.

You can't get away from early habit.

Numbers of times you have embarrassed yourself by using in public the queer pronunciations and foolish sayings that for various reasons have established themselves as family jokes.

The thing you do and say frequently in the privacy of home you will do and say unconsciously in public.

I'm not insinuating that your manners are awful.

You behave much better, at the table and elsewhere, than others I could name, and I have met very few people in recent years who seem to care much about manners; but in the easy-going fellowship of our home you forget some of the little courtesies, and when you get out into the world somebody is going to notice such oversights and rate you lower than you deserve.

You are building a woman now out of material that is easy to handle, and if I were you I'd be careful not to develop any little habits that might be embarrassing when they jell. Love,

DAD.

(Copyright, 1930.)

THE ONCE OVER

By H. I. PHILLIPS.

THE BEAR MARKET IN AMERICAN HOSTAGES.

Mexican bandits released an American hostage the other day for a ransom of $1,500. This is not only a new low for the year but the lowest price quoted for American hostages since 1908. In that year the quotation was $700 bid; $700.35 asked. Clearly, conditions in the Mexican hostage industry are suffering from severe depression.

* * * *

Unless something is done soon to restore confidence among Mexican bandits there may even be a panic in which Americans will be dumped on the market for whatever they will bring.

* * * *

Reports for the first quarter will show Mexican outlaw earnings to be the lowest in many years, according to well-informed interests.

* * * *

Cruz Delgado, chief of the Ahuacatlan bandits, who accepted $1,500 for Mr. Bristow, the most recently released hostage, drew a gloomy picture for the Once Over today of the situation in the banditry trade. He expressed the opinion that unless there is relief American hostages will be a drug on the market.

* * * *

"We may have to pay their friends to take them off our hands, in fact," said Senor Delgado.

"Don't misunderstand me," warned the bandit chief. "I am not a bear on the industry. I feel that for the long pull American hostages are a safe investment. It is all right if one has the patience to stick them away and forget 'em.

* * * *

"For a quick turnover, however, I would no more grab a hostage, regardless of his intrinsic value, than I would rush in to buy low grade curb stocks. Whether the sharp drop in quotations on American hostages marks another major decline or is just a temporary reaction, is puzzling. Of course, the release of Bristow for $1,500 may give the market the technical correction it needed.

"The thing to keep in mind is that there is a poor seasonal demand for hostages. My country, for example, is operating at only 77 per cent as against 99 per cent last year in the same month. The price structure is very unstable and there may be further cutting."

OUR OWN LESS-THAN-500-WORD HISTORY OF THE U. S.

Discovered in 1492,
A lovely country spread and grew;
In Seventeen Hundred and Seventy-six
It fought to get out of a pretty fix,
In '87, now proud and free,
It declared for personal liberty;
Till 1918 it kept the vow—
But you'd never know the darned place now!

HIS WORK IS CUT OUT FOR HIM.

Mr. Coolidge, the well-known Cosmopolitan writer, says that he is incomprehensibly relieved to be out of public office and has no intention of entering any campaign either for the Presidency or senatorship. With that new 11-acre estate, Cal realizes he will have about all he can do for the rest of his life raking the lawn, burning up leaves, seeing what's wrong with the outdoor swimming pool and trying to exterminate rose beetle.

United States Attorney Tuttle wants to padlock two New York hotels in which the guests seemed able to get jingled with the greatest of ease. His attitude is that the country has got to do something to discourage guests from going to the clerk and asking what they get for a room and alcohol bath.

Now that Henry Ford and his son have cleared $81,797,861 in one year, public curiosity centers about what they will do with all that money. It is more than an even bet that they will take a motor trip and bombard the General Motors Co. with postcards reading, "Having a wonderful time; wish you were here."

(Copyright, 1930.)

LETTERS TO THE EDITOR.

Warnings Against Flotation of Foreign Bonds Involving Americans in European Broils.

To the Editor of The Post—Sir: Representative Louis T. McFadden, chairman of the House committee on banking and currency, has been fighting almost single-handed to bring the entire organization and set-up of the Bank for International Settlements before the public eye. He grasps as few seemed to have grasped the fact that the bank promises to be a back-door into the League of Nations, and that its creation is fraught with grave danger to the future peace of the United States. The Bank for International Settlements plans to float huge issues of reparations bonds, and there need be no question as to where these bonds will be distributed. They will be floated largely in the United States. A situation may arise in which Americans will be holding the reparations bag.

In a speech delivered before the Government Club in New York recently, Representative McFadden said:

"The seeds of a future war, in which a united Europe would be arrayed against the United States, are involved in this transaction. In proportion as the United States increases its holdings of German reparation bonds, the allied governments decrease their holdings of them, for it is from the allied governments that the American investors buy their bonds. Thus, in time, the allied governments might have received payment of reparations in full, while the United States was still demanding payment of annuities by Germany for many years to come. If the treaty of Versailles, and the subsequent agreements pursuant to it are invalid and founded upon falsity, all Europe might at some future date join Germany in a demand for their abrogation and for repudiation of the financial obligations to America imposed on them. The United States, to protect its interests, would have to stand upon morally indefensible ground."

If the United States for any reason whatsoever has to inject itself into Old World politics, it should do so directly and in full recognition of the dangers and perils that lurk behind the scenes. C. B. ATWELL.

Alabama Court Applauded for Requiring Politicians to Show Their True Colors.

To the Editor of The Post—Sir: It is believed that the vast majority of the American people will heartily approve and applaud the decision of the Supreme Court of Alabama in which it upheld the action of the State Democratic committee in excluding as candidates for office from the primary election those who bolted the Democratic ticket in a previous election.

Since the destinies of our country are governed by one of the two great parties, it is important, not only to the party in power, but also to the country at large that the representatives sent to Congress and to the Senate should be properly labeled.

Those candidates in Alabama who are now barred from participation in the party's primary as Democrats may run for office as independents or under some other name. This is as it should be, for no one would accuse Senator Heflin of being a Democrat any more than one would think of calling Senator Norris a Republican. It injures the party and hamstrings the administration in power to have such men in Congress labeled as a Democrat or a Republican, when in truth and in fact they belong to neither of the parties.

If such representatives are properly labeled before they are sent to Congress, both the majority and minority will function better by the knowledge that there are no persons masquerading around under the guise of what they are not, and for whose actions they will not be held responsible. A DEMOCRAT.

Restoration of Original Boundaries of the District of Columbia Desirable From Many Angles.

To the Editor of The Post—Sir: I am glad to see that the Back-to-the-District Association of Clarendon, Va., is still actively at work. It is encouraging to note that a retrocession resolution which it adopted Saturday followed up a letter from Senator Capper in which he promised to introduce and support in the Senate a measure for "the return to the District of Columbia of territory ceded back to the State of Virginia by Congressional action in 1846."

The resolution recommends action by Congress prior to the bicentennial celebration of—1932" as a patriotic gesture and a gracious and beautiful tribute to the memory of Washington."

In connection with the administrative expediency of bringing the Virginia shore of the Potomac within the city limits, this sentimental reason for prompt action should have great weight.

From the point of view of the business man, of the citizen who dreams of a Washington in the beautifying of which no outlying natural advantage, has been lost to sight, of all those who like to visualizze it as a future world metropolis, unrivaled in the extent and diversity of its architectural and scenic charm, the restoration of the original Virginia portion of the District is a paramount desideratum. C. P. DRAKE.

Sycamore Trees on the Avenue Stripped Bare on Top, and Their Beauty Ruined.

To the Editor of The Post—Sir: Last fall the sycamore trees along the Avenue were pruned, rather overpruned, in order to get rid of the starlings. The method proved partly successful, as the number of starlings roosting in the trees was diminished by thousands, but the starlings do not roost in these trees in the summer. At the time the trees were pruned little thought was given to their future appearance.

The foliage is now beginning to appear on all trees, and it is quite evident that the sycamore trees along the Avenue are going to be unique in appearance when the foliage obtains its full growth. They will answer the purpose of shade trees, but the tops will be absolutely naked poles. The beauty of these old trees has been ruined. R. S. K.

NAVAL TREATY TEXT RUSHED BY EXPERTS

Herculean Effort Made to Complete Pact Draft for Tuesday.

ITALIAN VIEWS ARE CITED

By JOHN L. BALDERSTON.

London, April 18 (N.Y.W.N.S.).—The jurists and experts committees of the London naval conference, flogged on by their chairmen, Ambassador Dwight W. Morrow and Sir Maurice Hankey, continued during the whole of today their Herculean labors to complete the text of the treaty negotiated here in time for signature Tuesday. They worked even harder yesterday, setting up a record of an average fifteen-hour day for the past five days.

The treaty, itself, is now printed with the exception of the preamble, and occupies seventeen and one-half long galley proofs, each sheet containing a French and an English text. Minor points are continually arising which call for minute modifications of phraseology. The preamble will be short and noncontroversial.

The safeguarding clause is in final form unless the Tokio government objects to it. The final word from Tokio is expected tomorrow and, since much of the actual text of the treaty and a close summary of the remainder of it are already in Tokio, it is believed by the Americans that the Japanese delegation will receive authority to sign Tuesday.

The Italian delegation, before departure of Foreign Minister Dino Grandi for Rome, expressed displeasure at the New York World's editorial of April 5, apparently upon instructions from Rome. The objection seems to center on the World's statement that, while Anglo-American parity is the solution of a genuine problem, Italy, in demanding parity with France, "is asking for recognition of a principle which she is incapable of applying: she is asking the nations to inflate her prestige."

Until the treaty was in essence agreed to, few, if any, corerspondents here have laid stress on news inclined to increase ill feeling especially between France and Italy, but now that Franco-Italian disputes with their profound consequences upon the chances of a five-power agreement are adjourned, some aspects of the Italian attitude as seen by other delegations can be indicated.

Among the British and Americans, Italy, at the start of the conference, was regarded with favor. Her agreement to scrap submarines pleased the British and Americans, her continued demand for genuine naval reduction impressed the public and French charges against Italian naval policy were widely discounted.

In the closing weeks of the conference the feeling about Italian policy, if seldom outspoken, profoundly altered in delegations other than the French. It is believed by some of the most sober statesmen in other camps that France has some cause for her expressed alarm.

Italian policy, it is feared, is a policy of "prestige" in a more regrettable sense than implied in Rome's demand for paper parity with France that would never be carried into effect in practice. There are some reasons to believe—and this information does not come from French sources—that Prime Minister Benito Mussolini is deliberately increasing building pressure and intends to challenge French fleet supremacy, probably as part of a general policy of keeping Italian patriotism at fever heat in order to strengthen the Fascist regime.

Protests were raised against the French delegation for their building program amounting to 40,000 tons a year, regarded as excessive by Great Britain and against which London demands the safe-guarding clause in the treaty. Hopes have been expressed that France would reduce this, at any rate cutting her 100,000 submarine program. If not, Great Britain has already officially served notice that she proposes to raise her destroyer figures by 50,000 tons over the Rapidan and treaty tonnage. Similar increases in other categories are not impossible.

Italy's Demands Discussed.

Italy is the only nation here that has not laid down in advance her building program for five years ahead. There has been a general assumption that the Italian claims are bluff. Is this well founded?

On one day—April 27—Italy will launch an amount of modern tonnage nearly equal to the whole French building program for the whole year, and it is significant to note that these ships will take the water at different dockyards. Four new cruisers, the Zara, Fiume, Giovanni Delle Bande Nere and the Alberto Da Guissano, are to be launched at Spezia, Trieste, Castellmare de Stabia and Sestri Ponente. On the same day the submarine Dellino will be launched at Monfalcone.

The first two cruisers mentioned are Washington treaty cruisers of 10,000 tons, carrying 8-inch guns and with a speed of 32 knots. The other pair of cruisers, of 5,250 tons each, can make 37 knots and the cruiser Nicoloso de Riccio, which enters service in two months, has done 41 knots in a tryout and is the fastest cruiser in the world.

Blue Print Navy Problematical.

The Italian "blueprint" navy was much scoffed at by some people at the beginning of the conference, but later information indicates that the dockyards have been quietly and efficiently preparing for building on a scale which was not thought possible, and what that scale is to be in future nobody knows.

The effect of all this on the French makes it impossible that the British should secure reduction of French tonnage excepting in exchange for security agreements, now admittedly unobtainable, under which Great Britain would guarantee France against attack, and while nobody seriously supposes Mussolini is planning a naval war, it now seems evident that his policy of "prestige" goes much further than merely a paper claim to parity, and that it is affecting the European situation in proportion.

Nor are French nerves soothed by claims in the Fascist press that Italian cruiser strength in a few years will have doubled the combatant

Served from 12 to 10
SUNDAY DINNER $1
BROILED TENDERLOIN STEAK
FRIED HALF SPRING CHICKEN
BROILED MARYLAND HAM STEAK
The POMONA
1307 E St. N.W.
The EARLE
13th & E Sts. N.W.

The Listening Post

By CARLISLE BARGERON

FINE stuff, this talk of human liberty, freedom and rights that Mr. H. H. Curran prates about before the Senate lobby committee. Fine stuff, indeed. What we drys want to know is just where a man's right to individual liberty ends.

For instance, we should like to ask Mr. Curran the question, and right to his face, whether a man has a right to get drunk and try to sing the Indian Love Call. Now, answer that, Mr. Curran!

For three days now he has been appearing before that lobby committee and talking about the revolution that is coming, about three out of every four people being in revolt every day, about crossing the bridge when you come to it on the question of whether he should be willing to take up arms in defense of liberty.

* * * *

WHAT the committee should hear before it repeals the eighteenth amendment, before it is rushed into hasty action by the soft and convincing words of Mr. Curran, before it succumbs to his persuasiveness—we say what the committee should hear before it takes final action are the people next door.

How about them, huh? Don't they have any rights? Is there to be no curtailment at all of this effort at the Indian Love Call?

We don't want to be fanatical about this business and if the committee is seriously desirous of being fair to all mankind, it will strike upon some compromise. Ah, how often have the legislators so truthfully said that all legislation is the result of bargaining and compromise.

* * * *

WELL, then get a compromise on this Indian Love Call business. The first verse and the first part of the chorus might be permitted. It can not be seriously disputed that the effort at the latter part of that chorus is nothing but a loud screech. We are referring to that echo part, to that oooh stuff.

The first of the thing may be taken in even tenor and with no more than the ordinary drunk discord. But the effort to attain those high notes, deeply moving and inspiring as they are admitted to be—a noise that begins reasonably enough, but inevitably ends in a loud, piercing screech, a shocking thing in the middle of the night, something that makes respectable people think a burglar is in the house—well, now to say that should not be regulated, is to say that the drys are not citizens, that they have no rights at all.

Mr. Curran and the committee who are engaged in a sincere effort to work this thing out, might very well study these notes, permit certain ones of them to be sung and taboo the others outright.

Of course, the drys are absolutely right when they say there would still be a bootlegging of Indian Love Call notes.

HALE REQUESTS CONFEREES TO SUSPEND PACT JUDGMENT

Continued from Page 1.

a departure from the Washington conference which permitted small aircraft carriers to be retained.

Third—All five powers are to sign the provisions of the treaty having to do with battleship and aircraft carrier limitations and the humanizing of submarines.

Fourth—Of America's fifteen-cruiser program, authorized last year by the Congress, seven may be built any time America desires and the United States has permission to lay down three during the years 1933, 1934 and 1935. The remaining five may not be built, according to the terms of the treaty.

Fifth—Respecting the contingent clause whereby Great Britain reserves the right to exceed the treaty limitations if France carries out her naval program, America will have the right to build whatever types of ship the British need as security against France, but America must build the same types of ship which the British feel required to build in excess of the limitation.

Senator Hale's speech precipitated no debate excepting an inquiry by Senator Connally, of Texas, as to whether the foreign relations committee proposed to hold hearings. Mr. Connally agreed that hearings should be held. Mr. Hale in his speech said:

"Section 7, of article 1, of the Constitution provides that Congress shall have power to provide and maintain a navy; also to make all laws which shall be necessary and proper for carrying into effect the foregoing powers.

"Under section 2, of article 2, of the Constitution, the President shall be commander-in-chief of the Army and Navy of the United States.

Responsibility of Congress.

"He has no power over the provision and maintenance of the Navy other than the right of veto of any legislation pertaining thereto, and the right to make treaties with the advice and consent of the Senate, and the further right, under section 3 of Article II of the Constitution, from time to time to give to the Congress information on the state of the Union and to recommend to their consideration such measures as he shall judge necessary and expedient.

"On Congress rests the full responsibility of determining the strength and make-up of the American Navy, except insofar as limited by treaty agreements which must themselves be ratified by a two-thirds vote in the Senate.

"In the case of the London Treaty, which it is to be assumed will soon be presented to the Senate, the President was especially requested by the act of February 13, 1929, to encourage an international agreement for the further limitation of armaments.

Hoover Seeks Treaty.

"Under this request by Congress the President has quite properly sought to negotiate a treaty providing for the further limitation of armament. The actual text of the treaty has not yet been presented to the Senate and will not, I assume, be so presented to us until the treaty has been actually negotiated and brought back to this country.

"A good deal of information has been given out about the terms of the treaty, but until the text is actually before us it is manifestly impossible for us to determine its merits or demerits.

"From the reports that already have come to us it is evident that the general policy of Congress in relation to cruisers, as evidenced by all cruiser legislation that Congress has enacted since the date of the signing of the Washington Treaty, in 1922, to build nothing but the 8-inch-gun treaty cruisers that our needs require, has been set aside.

"This policy of the Congress was insisted upon by the last administration at the Geneva conference, and has been supported until very recently by practically all responsible naval opinion. If it is to be set aside, the advisability of so doing must be demonstrated.

"This question and other naval questions involved in the treaty are very technical in their character and require a thorough and intensive study before intelligent support or opposition to the terms of the treaty can be given, and I am certain that very few of the members of the Senate have as yet given it that thorough and intensive study.

"The treaty when it comes to us, of course, will be referred to the committee on foreign relations and that committee will make its report to the Senate.

"I think it is highly essential and entirely fitting that the committee on naval affairs, of which I am chairman, and which has to handle all legislation involving the authorization of naval construction hold hearings and get the best naval opinion on the purely naval problems dealt with by the treaty. Information acquired in these hearings will then be available for the use of the Senate when the treaty comes up for ratification.

"I hope very much that senators will not determine their positions on ratification of a treaty which so vitally affects the national defense of the country until the information to be acquired at these hearings is laid before them."

DOUBT ON DRY LAW IS LAID TO HOOVER

Prohibition Foe Declares Chief Executive Sees Little Hope for Enforcement.

LETTER IS REVEALED

Continued from Page 1.

should take the stand," Mr. Stayton wrote, "it would cause a great many people to be more generous as to Mr. Hoover's attitude. I think there are thousands of people—and especially prominent people here—who would at once say that, if Gen. Atterbury with his strong convictions on this subject is willing to wait for Mr. Hoover's calm consideration, then the rest of us ought equally to be willing to wait—and I believe that a real service would thereby be done to the Republican party."

The letter said Mr. Graham was thinking "not only of the wet and dry issue, but also of the Republican party, which he very dearly loves."

A letter written the latter part of last year by John J. Raskob, chairman of the Democratic national committee, and a director of the Association Against the Prohibition Amendment, which requested funds for the association, also was placed in the record.

It was sent to 494 persons who contributed to the Democratic campaign fund and resulted in twelve donations totaling $875. A similar letter, sent to 240 Republicans by Lammot du Pont, an official of the association, brought in five contributions aggregating $2,125.

Senator Robinson (Republican), Indiana, said yesterday he had intended to recall Mr. Raskob before the committee for questioning concerning the letter, but that the Democratic chairman was in Europe and would not return for two months.

Mr. Curran predicted the prohibition law would be repealed within five years, and maintained that a change of sentiment was certain among members of Congress. He said Thursday they were three to one for prohibition.

"There is a tide of opinion that can not be stopped," he asserted. "It is on its way."

Already, he added, Government officials are "backing away" from the Jones law providing for five years in jail and a $10,000 fine for prohibition violations. He predicted also that the Sheppard bill to make the purchaser of liquor equally guilty with the seller and the Wickersham proposal to "abolish trial by jury in contravention of the Bill of Rights" would not receive congressional approval.

Georgia Labor Union Defeats Wet Proposal

Waycross, Ga., April 18 (A.P.).—A resolution favoring modification of the prohibition law to permit the manufacture and sale of light wines and beer met overwhelming defeat at the hands of the Georgia Federation of Labor in convention here today.

The resolution was reported favorably by the resolutions committee, but shortly after debate started was tabled by a large vote.

The organization of the federation was changed so as to have a vice president in every city that has a central labor body and an organizer and legal representative in each city in which there is a local union.

Events of the War 13 Years Ago Today

APRIL 19, 1917.

President Wilson started drive for draft bill by letter to Representative Helvering explaining conscription.

Howard E. Coffin issued warning against too much economy as harmful to the business structure of the Nation.

Gen. Neville, French leader, made advances despite 226,000 troops thrown into conflict by Hindenberg.

Democrats in the House caucus agreed to act only on war measures of President Wilson during extra session.

POSTOFFICE LEASE INQUIRY ORDERED

Blaine to Head Committee to Study Allegations of Corruption.

BROWN WELCOMES QUIZ

(Associated Press.)

A sweeping investigation of Government leases for postoffice buildings was ordered yesterday by the Senate and will begin early next week.

Senator Blaine (Republican), Wisconsin, author of the resolution calling for inquiries into the more than 1,200 leases, in connection with charges of fraud and corruption, will be chairman of the special committee of five that will make the study. Vice President Curtis will name the other members of the committee when the Senate meets at noon Monday.

Mr. Blaine said last night he would organize the investigating group "immediately." He is working out a plan of operation to present at the first meeting, and expects to organize material now available before calling witnesses.

Postmaster General Brown has welcomed the investigation, asserting that his administration is not involved. No opposition was voiced in the Senate when the resolution was adopted without a record vote.

Representative Maas (Republican), Minnesota, has charged Mr. Brown with "deliberately attempting to mislead the Senate" in connection with the St. Paul postoffice commercial substation.

The St. Paul lease has been vacated by the Postoffice Department and the case is now pending in the court of claims. The department has withheld rent on the building since 1928 and the owners are now sueing.

This lease which a grand jury charged was "tainted with fraud" brought on the investigation.

The demand for investigation was raised in the Senate when the Postoffice Department appropriation measure came up for passage. Representative Maas had demandad the investigation earlier in the House, insisting that a specific direction against use of any appropriation funds for payment of the St. Paul rent be included.

HEFLIN WILL APPEAL TO RANKS OF PARTY

Alabama Bolter Plans to Go on Stump in an Effort to Get on Ticket.

TO TALK IN SENATE FIRST

(Associated Press.)

Deprived of a place on the Democratic ticket because of his failure to support Alfred E. Smith's presidential candidacy, Senator Heflin, of Alabama, is going on the stump next week in Alabama to appeal to the voters for renomination as a Democrat.

The decision Thursday of the State Supreme Court upholding the ruling of the Democratic State committee barring candidates from the party primary who failed to support the Smith ticket was answered yesterday by the Alabaman with the notice that he will go to the voters.

"The failure of the Supreme Court to pass on the issue presented," said Senator Heflin in a statement, "leaves the punitive, outrageous and vindictive provision laid down by the strangely influenced 'Raskobian' members of the State committee hanging like a pall over the heads of 185,000 life-long Democrats in Alabama.

"There is nothing left for us to do now but appeal the case to the rank and file of the party. They constitute the Supreme Court of the Democratic party in Alabama, and I shall take the case to them confident of success."

Two other candidates have announced already for the Democratic senatorial nomination at the Alabama primary to be held early next month, and Senator Heflin's determination to get it in the face of the refusal to place his name on the ticket assures a bitter contest.

Senator Heflin said he will go to Alabama within a few days but he added that prior to his departure he intends to have something to say on his case in the Senate.

BANS PARTIES

Associated Press Photo.
DUCHESS OF YORK,
whose cancellation of all summer engagements has given rise to the intimation that birth of an heir presumptive to the English throne is expected.

Slain Aviator's Brief Case Found.

Seymour, Ind., April 18 (A.P.).—The brief case carried by Edward D. Pierson, Chicago Negro auditor of the National Baptist Convention, when he was slain near Scottsburg, Ind., Wednesday, was found caught on a willow in White River two miles north of here this afternoon. It was empty except for two blank check books.

FORMER LEGISLATOR IN INDIA IS ARRESTED

Gandhi Expresses Surprise He Is Not Taken as Others Are Held.

LIQUOR SHOPS PICKETED

Bombay, India, April 18 (A.P.).—India as a whole remained comparatively quiet today in both demonstrations and arrests, but there were some signs tonight of restlessness.

At Calyan, a suburb of Bombay, the police arrested Jammadas Mehta, formerly a prominent member of the legislative assembly, who recently joined the civil disobedience movement.

Mahatma Gandhi remained in the Navsari district today, but made plans to leave for Bardoli tomorrow. Addressing 500 followers during the afternoon, he again expressed surprise that he was still at liberty while many of those whom he "instigated to break the salt laws have been cast into jail."

Reaffirming his civil disobedience doctrine in another speech, he said: "We must be prepared to sacrifice men of pure character. If Swaraj (independence) is built on their ashes it will be a glorious structure. I would dance for joy if you received bullet wounds in your bare chest, but if you were guilty of violence tears of blood would come to my eyes."

One of the day's developments was the action of a band of women headed by Mrs. Gandhi in opening a campaign of picketing the liquor shops in Jalapur and other places in the Surat district. Miss Mithuben Petet, one of the leaders of the campaign, said that women had achieved what the men were unable to do, since already some 20,000 men had pledged themselves to give up liquor.

Gen. Pershing Arrives in Paris.

Paris, April 18 (A.P.).—Gen. John J. Pershing arrived here late tonight from Cherbourg, where he landed from the liner Leviathan. He made the trip here by motor.

X casts a vote at every directors' meeting

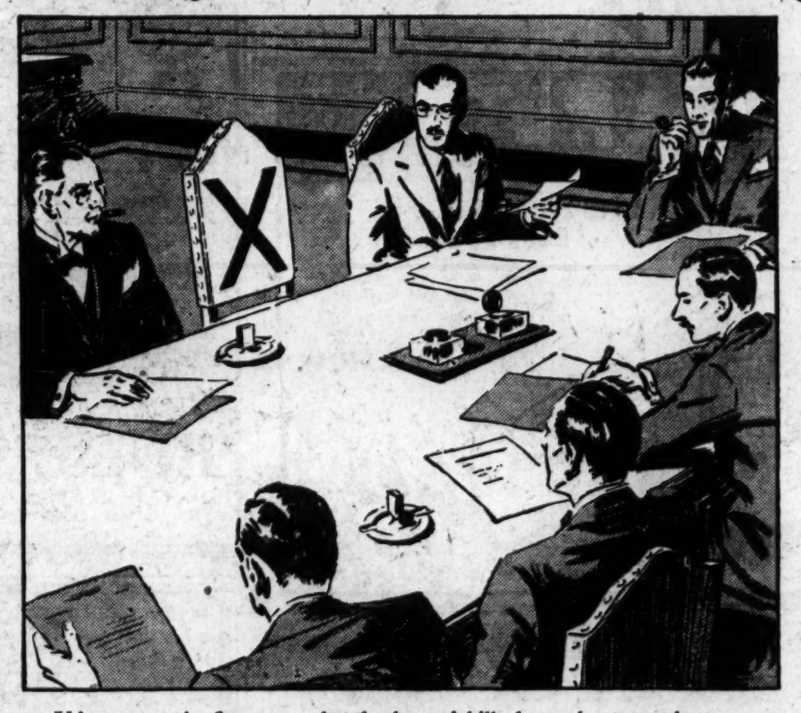

Director X is a composite figure. He is made up of legislative decisions, whimsical fashion, changing economic trends, and dazzling flashes of invention. You've seen him pile up unexpected profits for those who understood his moods. You've seen him smash elaborate sales campaigns and override the cleverest strategy of those who ignored—or misinterpreted him. He has made presidents of minor executives . . . and hopeless failures of presidents! Every business and every career feel his force.

No small-time operator . . . this X of modern business . . . the checks and bills he writes are often figured in millions! And yet, no business is too small for his attention!

Matching wits with X is a fascinating, formidable task today — but not a hopeless one. His movements may seem capricious but they are not invisible. Keen vigilance exposes his workings—and often turns him into a partner. Failure to observe and anticipate him may mean just that . . . *Failure*. Your local Chamber of Commerce—your trade association—are evidence of the importance keen business men place upon these potent external forces.

Analyzing X for You

Bringing the movements of the X forces before the eyes of its more than 320,000 executive readers is the function of Nation's Business. It tells you what's what in business today—what's most likely tomorrow—and how it will affect your business! Published monthly by the United States Chamber of Commerce, at Washington, it brings you authoritative information, analysis and advice, from the biggest business men in the country.

NATION'S BUSINESS

PUBLISHED MONTHLY AT WASHINGTON BY THE UNITED STATES CHAMBER OF COMMERCE

★ ★ *More than 320,000 circulation . . .* MERLE THORPE, *Editor* ★ ★

POPULAR EXCURSION

Washington, D. C., and Alexandria, Va., TO

	Round trip
Charlottesville, Va.	$3.00
Culpeper, Va.	$2.00
Danville, Va.	$5.00
Lynchburg, Va.	$4.00
Orange, Va.	$2.50

SATURDAY, April 19th, 1930

Tickets will be honored on train No. 31, or section thereof, leaving Washington (Union Station), 6:40 p. m.; Alexandria, Va., 6:51 p. m., April 19.

Returning, tickets good on all regular trains EXCEPT CRESCENT LIMITED, up to train 36, leaving above points, Monday, April 21.

Similar excursions will be operated May 10, 31, June 14, July 12, August 3, 30, September 20 and October 11.

Tickets and information at City Ticket Office, Southern Railway, McPherson square, Union Station; also Union Station, Alexandria, Va.

WOODWARD & LOTHROP

1880 GOLDEN ANNIVERSARY YEAR 1930

Last Minute Accessory Purchases

For Easter

These are the small but important details in achieving chic and careful grooming in your Easter costume. If you have not chosen them before, you will find us splendidly equipped to aid your last-minute shopping.

The Chic of Your Costume Lies in
The Neckline

Ingenious collar and cuff sets of embroidered batiste or hand-fagotted linen for your suit or frock. Set, $3.95.

NECKWEAR, AISLE 15, FIRST FLOOR

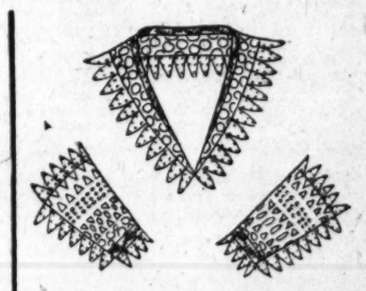

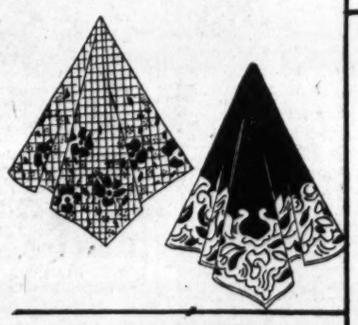

Your "Hankie" must be large

That is the in-between-size—larger than the usual feminine handkerchief and smaller than the masculine. Of printed linen with the new black background — cross-bar muslin and imported chiffons, $1.50 to $3.

HANDKERCHIEFS AISLE 8, FIRST FLOOR

Pastel is the new note in
Costume Jewelry

Delicate pastels have come into the fore in not the least delicate way—but in big, bumpy pieces and strands of twisted buttons—all too fascinating for words. Pastel button chokers, $2; necklaces, $4.

COSTUME JEWELRY AISLE 10, FIRST FLOOR

Primrose House Beauty Kit

—brings the final note of perfect grooming with its Skin Freshener, Foundation Cream, Rose Leaf Cleansing Cream, Chiffon Powder and Rouge. Ideal, too, for an Easter week-end trip. Complete in box, with mirror, $7.50.

TOILET GOODS AISLE 16, FIRST FLOOR

EVENTS OF INTEREST IN SOCIETY CIRCLES OF CAPITAL

Authors Plan Special Table For Musicians

Pen Women Fete Will Be Attended by Many Guests.

By JEAN ELIOT.

THE Easter season finds many of the diplomats on the wing—the German Ambassador and Frau von Prittwitz und Gaffron in White Sulphur Springs, where they will remain over Sunday; Lady Lindsay, wife of the British Ambassador, in New York, where Sir Ronald is to join her early next week, and the French Ambassador and Mme. Claudel making plans to sail for Europe early in May.

Having taken passage on the S. S. Paris, sailing May 2, M. and Mme. Claudel will be in New York after April 28 and propose to do considerable entertaining there prior to their departure. On April 29 M. and Mme. Claudel will give a reception at the Ritz Tower, where they will stay, for the French colony in New York. On April 30 they will have a dinner in honor of Mr. J. Pierpont Morgan, at which a distinguished group of bankers will be guests, and they will have another dinner party on May 1.

Mlle. Reine Claudel will sail from New York next Friday for a trip to Tunis, in North Africa, where she will visit M. and Mme. Merilion for several weeks. Mme. Claudel will accompany her to New York on Tuesday, but will rejoin the ambassador in Washington after saying bon voyage to her daughter for the few days before they definitely shake the dust of the Capital from their feet. Mme. Claudel and the younger members of the family expect to remain abroad all summer, the ambassador probably returning earlier.

While he is abroad, Ambassador Claudel hopes to attend the premier of an opera based on the life of Christopher Columbus, which he has written, with music by M. Darius Milhaud, leader of the modern school of French music, and which is to be presented at the Berlin Opera House. Although he is internationally known as poet and playwright, this is M. Claudel's first adventure into the poetry of an operatic libretto. The collaboration between Ambassador Claudel and M. Milhaud began years ago when both held diplomatic posts in Rio de Janeiro, but the opera has only recently been completed.

Lady Lindsay went to New York yesterday to stay with Mrs. Bayard Cutting, mother of Senator Bronson Cutting, in her residence there for about ten days. The British Ambassador will remain in town over the week-end, but on Tuesday will go to New York to be the guest of Mrs. Cutting for a few days and to return to Washington with Lady Lindsay.

Sir Lionel Earle, Minister of Public Works of Great Britain, who has been in town to survey with Sir Ronald and Lady Lindsay the work on the new British Embassy, now nearing completion, will start today for New York, accompanied by Lady Earle, and after a few days they will sail for England.

The German Ambassador and Frau von Prittwitz have been in the South for a week or more and attended the celebration of the 250th anniversary of the founding of Charleston, S. C., before going to White Sulphur.

The Persian Minister, Mirza Davoud Khan Meftah, who went to New York Thursday, will sail today on the Milwaukee, Hamburg-American Line, for Europe, whence he will go to his home in Persia. While it is not definite, the minister hopes that his trip to Teheran will be only for a vacation, and that he will return to Washington in October, so his leave-taking has been rather in the form of "au revoir" than good-by.

Senator and Mrs. Oddie Return from Charleston.

Senator and Mrs. Tasker Oddie have returned from Charleston, S. C., where they went a week ago to attend the two hundred and fiftieth anniversary of the founding of the city.

Mrs. James E. Watson, wife of Senator Watson, left town yesterday for a motor trip to Indiana and will be absent two weeks. Mrs. John Mock accompanied her.

Senator and Mrs. Royal S. Copeland will entertain at the dinner dance this evening in the gold room of the Wardman Park Hotel for their son, Mr. Royal S. Copeland, jr., who joined them yesterday at the hotel. The guests will be members of the younger set. Mrs. Copeland and her son will go to New York on Monday to pass the remainder of his spring vacation from the University of Syracuse.

Mrs. Charles Aubrey Eaton and Miss Starr Eaton, wife and daughter of Representative Eaton, are closing their home at 2715 Q street and are leaving for Plainfield, N. J., where Representative Eaton will join them after the close of Congress. Mrs. Eaton will not again observe her Tuesday afternoons at home this season.

Mr. and Mrs. Ingalls Sojourning at Spa.

Mr. David Sinton Ingalls, Assistant Secretary of the Navy for Aviation, and Mrs. Ingalls, have gone to Hot Springs, Va., to remain a few days.

Mrs. Everett Sanders entertained at luncheon yesterday at the Mayflower in honor of Mrs. Charles Minshall and Mrs. George Buntin, of Terre Haute, Ind., who are passing the week in Washington.

Her other guests were Mrs. Arthur R. Robinson, Mrs. John Lord O'Brien, Mme. Grouitch, Mrs. Edwin T. Meredith, Mrs. Frank W. Mondell, Mrs. Thomas F. Walsh, Mrs. Wade H. Ellis, Mrs. John Allan Dougherty and Mrs. Robert D. Heinl.

Mr. and Mrs. Frederick H. McCormick-Goodhart will entertain a party of fourteen at the dinner dance this evening in the gold room of the Wardman Park Hotel.

Mrs. Hugo Cutter and Mrs. Lee Cutter of Staten Island, N. Y., have returned home after passing several days in Washington.

Representative and Mrs. Joe J. Manlove, who make their home at the Hotel Roosevelt, entertained a few friends at luncheon yesterday at the Capitol. Among their guests were Mrs. Soloman Stoddard and Miss Marcia Eberlein, of Sarcoxie, Mo.

T. J. B. Robinson and Wife Motoring to Valley Forge.

Representative and Mrs. T. J. B. Robinson with the former's brother, Mr. W. L. Robinson; their granddaughter, Miss Betty Bell Thornton, and their daughter, Mrs. Dorothy Clinton, will motor today to Valley Forge to pass the week-end.

Mr. Robinson will go from there to New York and will sail on Tuesday for Europe to meet his daughter, Miss Ruth Robinson, who has been studying in Paris. They will return shortly and will come to Washington to visit Representative and Mrs. Robinson in their apartment at the Hotel Roosevelt before going to their home in Hampton, Iowa. Miss Thornton will remain with her grandparents at the hotel until they motor to their home in Hampton for the summer.

Mrs. Mabel Walker Willebrandt had guests lunching with her yesterday at the Carlton.

Miss Jessica McPherson, of New York, who will be presented to society next season, will arrive in town today to visit her cousin, Miss Elizabeth Trescott.

Judge Paul Myron Lineberger sailed yesterday for China, accompanied by his son, Mr. Paul Lineberger, jr. Judge Lineberger is the legal adviser to the nationalist government at Nanking. His son will enter the University at Nanking, and Mrs. Lineberger, who will remain in Washington for the present with her younger son, Wentworth, will join them later.

Mr. Stephen H. P. Pell Is Capital Visitor.

Mr. Stephen H. P. Pell has arrived at the Mayflower to be with Mrs. Pell and her father, Col. Robert M. Thompson, who recently came from the South to attend the wedding of Miss Hilda Sykes and Mr. Charles Duthie Thom, which will be solemnized today at noon at the home of Mrs. Richard Wainwright.

Mrs. Elmer Schlesinger has returned to Washington, after a brief stay in New York. Her daughter, Mrs. Felicia Gizycka, will go to Middleburg next week for a few days' hunting. She was in Middleburg last week as the guest of Mrs. Charles Cary Rumsey, of New York.

Mrs. Melville Stone, with her daughter, Miss Elizabeth Stone, of New York, are at the Wardman Park Hotel for the week-end.

New Arrival

Clinedinst.

MRS. THOMAS H. SHANTON, wife of Lieut. Col. Shanton, who has recently arrived in Washington and who is living at 1626 Seventeenth street.

Paris Wedding Arranged for McKee Scion

Miss Pillsbury Will Be Bride of Descendant of Old Family.

Mr. and Mrs. Charles Stinson Pillsbury, of Minneapolis and Keswick, Va., announce the engagement of their daughter, Miss Katherine Stevens Pillsbury, to Mr. Elliott Bates McKee, son of Mrs. Frederick H Brooke, of Washington and nephew of Mr. Lanier McKee, of New York.

The news is of great interest to Washingtonians, for Mr. McKee's family has been identified with the Capital for generations. He is a grandson of the late Mrs. A. E. Bates, one of the grandest dames of an older day, whose leadership in social and philanthropic activities has descended to her daughter, Mrs. Brooke. Mrs. Charles Parker Stone, formerly Miss Frances Dunn McKee, who is carrying on the tradition of leadership in her own generation, is a sister of Mr. McKee.

The marriage will take place in Paris in May, presumably with members of the Brooke and Pillsbury clans in attendance. Mr. McKee is now in the Paris office of the National City Bank. A graduate of the Fay School of Southboro, Mass.; St. Paul's School, Concord, N. H., and Yale, class of 1926, he took postgraduate work at Cambridge, studying at Christ College in 1928.

Miss Pillsbury is a graduate of St. Timothy's, Catonsville, Md., and of Smith College.

Mrs. Brooke will entertain informally at tea this afternoon for a few of Mr. McKee's friends, who will have opportunity to "hear all about it."

Mrs. W. Harry Brown, who has been in Paris for some time, has gone to Monte Carlo. Mrs. Brown chartered Mr. Anthony J. Drexel, jr.'s yacht, Queen o' Scots, for a two months' cruise. After a short stay in Cannes she will visit Sicily.

Mr. and Mrs. Guernsey Curran are now in Paris and are passing some time at the Hotel George V. Mrs. Curran was formerly Miss Florence Kip Clark, and is a frequent visitor in Washington.

Mrs. Morrow Visits Son at Amherst.

Mrs. Dwight W. Morrrow, who recently returned to this country from London, where she accompanied her husband, the United States Ambassador to Mexico, has motored from her home in Englewood, N. J., to Amherst, to visit her son, Mr. Dwight W. Morrow, jr.

Arrangements have been made for the marriage of Miss Jane Grant, daughter of Mrs. Issac Hart Purdy, of Salem Center, N. Y., and Mr. Chaffee Grant, of San Diego, Calif., to Martin Smith, jr., son of Mr. Martin Smith, of Yonkers. It will take place at the home of the bride's mother on Tuesday afternoon. The ceremony will be performed by the Rev. Robert Turner, of St. Luke's Episcopal Church, Somers, N. Y.

Miss Miriam Howe, of White Plains, N. Y., will be the bride's only attendant. Mr. Theodore Martin, of Yonkers, will be best man for Mr. Smith.

Miss Grant, who is a great-granddaughter of President U. S. Grant, attended St. Mary's School in Peekskill and Pine Manor in Wellesley, Mass. Mr. Smith is a partner in the George F. Metz Co., of Yonkers.

Senator Will Address New York Dinner.

Senator Royal S. Copeland, Rear Admiral Charles P. Plunkett, retired, and Maj. Gen. William N. Haskell are among the speakers at the annual dinner of the New York Chapter, No. 13, National Sojourners, at Hotel Astor tonight given in honor of Maj. Gen. Wendell Cushing Neville, commandant of the United States Marine Corps and the members of the corps.

Brig. Gen. Sydney Grant, president, will be toastmaster. More than a thousand members of the organization, which is composed of commissioned officers of past and present armed forces, who are Masons, will be present. Gov. Franklin D. Roosevelt of New York and Gov. John H. Trumbull of Connecticut will attend.

Mrs. John W. Thomas entertained yesterday at luncheon at the Army and Navy Country Club in honor of Mrs. I. D. McFarland, of Houston, Tex., who is here for the D. A. R. Congress. Her guests included Mrs. Morris Sheppard and her mother, Mrs. Sanderson; Mrs. W. S. Gibbs, Mrs. C. B. Jones and Mrs. Kiner, of the Texas delegation; Mrs. Clark Wrenn, Mrs. James Sykes, of Annapolis, and Mrs. Ben Hawley, of Dallas.

Mrs. Stanley P. Woodard, of the Mayflower, has gone to Hot Springs, Va., where she will pass the Easter holidays at the Homestead with Mr. Woodard and their son, Stanley D. Woodard. She will return home on Tuesday.

Envoys Leave Capital Over Easter Week

Many Diplomats Enjoy Sojourns Outside of Washington.

Among the interesting tables at the authors' breakfast Monday at the Willard Hotel, under the auspices of the National League of American Pen Women, will be the "musicians' table," so named in honor of the prize winners in the recent composers' contest given by the National League, who will be seated at this table.

They include Mrs. Walter Bruce Howe, of this city, winner of the $100 first prize; Mrs. Dorothy Radde Emery, winner of first honorable mention, and Mrs. Thatcher Hoyt, known musically as Phyllis Fergus, winner of second honorable mention.

Others at this table will be Mrs. Edward Hood Watson, well known in musical circles here; Mrs. Alfred J. Brosseau, and a guest, Mrs. Hull; Miss Angela Morgan, poet and president of the Philadelphia branch, with Mrs. Elizabeth J. Marshall, and Mrs. Elizabeth B. Robb, of the Philadelphia branch; Mrs. H. B. Almond, author of the Peter Rabbit stories, and Mr. Thatcher Hoyt.

Judge Ernest I. Edgcomb, of the Supreme Court of New York, and Mrs. Edgcomb are at the Powhatan and plan to remain over Easter.

Mr. Robert M. Hutchins, president of the University of Chicago, and Mrs. Hutchins spent yesterday in Washington at the Mayflower, en route to New Haven, where the former was associated with Yale prior to his present appointment. They will also spend a few days in New York before returning home.

Maj. and Mrs. Charles LeBaron, jr., will entertain at the dinner dance this evening in the gold room of the Wardman Park Hotel. There will be sixteen in the company.

Mr. and Mrs. Weber Morrison will entertain at a card party this evening at their home on Connecticut avenue.

Visitor

Bachrach.

MRS. FRANCIS B. McMAHON, of Milwaukee, who is the guest of her son and daughter-in-law, Mr. and Mrs. John Hicks 3d.

Mrs. E. S. Land Plans Sojourn In Washington

Aeronautics Expert Will Soon Report for Duty With Fleet.

Mrs. Emory S. Land, wife of Capt. Land, U. S. N., and her mother, Mrs. Dwight Chester, are expected to arrive today from Arizona and will be at the Wardman Park Hotel, where they have taken an apartment for a month.

Capt. Land, who has been on leave, has been working with the Guggenheim Fund for Advancement of Aviation, but soon will report for duty with the United States Fleet. He was formerly assistant chief of the Bureau of Aeronautics.

Capt. and Mrs. Land have been greatly missed by their many friends in Washington.

Mr. and Mrs. Henry P. Ball, of Brooklyn, N. Y., are in Washington and are staying at the Potomac Park Apartments.

Mrs. William R. Eaton, wife of Representative Eaton, of Colorado, will entertain at a luncheon today at the Wardman Park Hotel for the delegation from Denver to the D. A. R. Congress.

Mrs. Henry P. Erwin is passing the week-end in New York at the Hotel St. Regis. Miss Dolores Crawford accompanied Mrs. Erwin on the trip.

John Boles to Appear at Texan's Reception.

With Senator Tom Connally as the principal speaker, the Texas State Society will give a reception and ball on Monday evening at the Washington Hotel at 8:30 o'clock in celebration of San Jacinto Day. It is expected that John Boles, movie star, who has been appearing "in person" in Washington in connection with his picture, "Captain of the Guard," will be present. He is a Texan and is looking forward to foregathering with his fellow Texans.

Mrs. John Mitchell, of Brookline, Pa., accompanied by Miss Lola M. March, of Philadelphia, are at the Dodge Hotel for the week-end.

Maj. Christie-Miller, of London, is a guest at the Willard over Easter, having with him his two daughters, Miss Rosemary Christie-Miller and Miss Lavender Christie-Miller, of Salisbury, England. They have been spending some time at Villa Margherita, Charleston, S. C.

Mme. Paul Lessinoff has taken a box for the presentation of "Andrea Chenier" by the Metropolitan Opera Company at the Fox Theater on Thursday evening, April 24, and will entertain at supper afterward at her recently completed house in Belmont road. Mme. Lessinoff has sent out invitations for a dance at her residence on Monday evening, May 12, at 10 o'clock, in honor of her son-in-law and daughter, Mr. and Mrs. William North Sturtevant. Miss Farrar, who has been visiting Mme. Lessinoff, will return to her home in Erie, Pa., after the opera.

Fifth Ave. Fashions NEW YORK

A charming new model of feminine appeal.

It will be difficult to find a better way to make your printed crepe silk frock than as Style No. 8187 pictured.

The scarf collar gives a lovely soft effect to the bodice. It carries a sportive air with long flying ends at the back. The girdle shirred at the front, just hugs the figure to achieve flat hipline.

Style No. 8187 can be had in sizes 16, 18, 20 years, 36, 38, 40 and 42 inches bust.

Black silk crepe with scarf in eggshell shade is very chic.

Paquin red chiffon and periwinkle blue crepe marocain are delightfully attractive.

Price of pattern, 15 cents. Address Fashion Department, Washington Post, 259 Fifth avenue, New York City.

Inclosed is 15 cents. Please send to

Write name clearly.

Street and Number.

City. State.

Pattern No..... Size.....

FOR EASTER'S FLOWERS

VASES OF EVERY DESCRIPTION

Sketched—

ETCHED GLASS FLOWER VASE

$1.75

DULIN & MARTIN

Connecticut Ave. and L

WILLARD COURTS
1916 17th St. N.W.
Convenient and Homelike.
$30 to $80 Monthly
Large rooms, ample closet space; newly decorated.
Call and Inspect.
North 4770

SILVER PLATING!
Have It Done Now at the
Okie Galleries
1640 Conn. Avenue
Wonderful Opportunities in Old English Silver and PERIOD FURNITURE.

—our good Fortune is yours as well—

Individually Styled

SUITS

At a Real Saving

We made an unusually good purchase, and are thereby enabled to offer our patrons a tremendous variety of suits—individually styled (no two alike), beautifully patterned, excellently made. Everything from the cute little cutaway jacket to the long jacket. Everything in materials — coverts, imported tweeds, Francella Cloth, etc. The colorings are divine, and there is surely at least one that will appeal to you.

All Sizes

$35.00 Up

It is time to store your Furs and Cloth Coats with us.

Saks FUR CO.
610 TWELFTH STREET

Cloth Coats—FURS—Ensembles

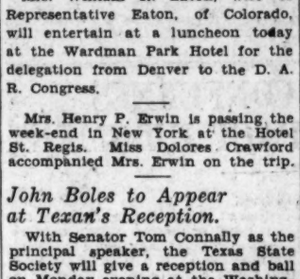

ICE CREAM for EASTER

Our famous frozen delicacies . . . are now delivered

Without Buckets, Salt or Ice

in a neat, sanitary carton packed with the NEW DRY-ICE.

ORDER EARLY

BUDD'S

Columbia 0706
1781 Columbia Road N.W.

"CARLTON"
COSTUME FOOTWEAR

EASTER EVE finds us ready!

We'll serve you instantly—and to sartorial perfection—in splendid "Carltons." This perforated model—all colors.

$10.50

Hahn
Women's Shop
1207 F St.

Food and Service Unsurpassed

The Collier Inn
INC.
COLUMBIA RD. AT 18TH ST.
OPPOSITE AMBASSADOR

LUNCHEON
Daily From 11:30 to 2:30

TEMPTING luncheon platter consisting of the season's delicacies. Our "own-made" ice cream and pastries.

Let us cater for your next home party. Unexcelled service and finest foods.

Special Facilities for Private Luncheons, Dinners or Banquets—Phone Col. 5042

any

time you're hungry, enjoy Kellogg's Corn Flakes and milk or cream. For breakfast, for lunch, for supper—for a late snack. They're great... between meals and at any

meal

Kellogg's CORN FLAKES

**Extra delicious with fruits or honey added. Made by Kellogg in Battle Creek.*

MAKE THE HOME A BOWER OF FLOWERS

At EASTER TIME

You'll enjoy the finest of blooms and pay an attractively small price for them at the "C. & C. Flower Stores."

10,000 Lily Blooms—
Per Bloom.....40c
Hydrangeas.....$3.00 up
Hyacinths.....$2.00 up
Primroses.....$2.00 up

Celebrate the Great Festival in a Fitting Manner

C & C Flower Stores

807 14th St. N.W. Metro. 7433
804 17th St. N.W. Metro. 7945
609 12th St. N.W. Metro. 9369

MEYER DAVIS'
Le Paradis
NO. 7 THOMAS CIRCLE
NORTH 3720 for RESERVATIONS
MEYER DAVIS FAMOUS
SUPPER DANCING
Tonight
9:30 P. M. Till 2 A. M.

EASTER FLOWERS!

Charming Specimens from Famous Nurseries

Lilies
Hydrangeas
Tulips
Roses
Rose Bushes
Hyacinths

and a Variety of Easter Blooms Endless in Color and Kind

We Wire Flowers All Over the World

Blackistone

1407 H Street
National 4905
3 Doors West of 14th St.

SHOW GIRL — *A Most Generous Man* — *By J. P. McEvoy and J. H. Striebel*

Spring Showing

Cadillac V-8 — La Salle V-8

Cadillac V-16

In addition to showing standard open and closed models, custom bodies by Fleetwood and Fisher are also being displayed

OPEN EVENINGS UNTIL 10

The Washington Cadillac Co.

1136-38-40 Connecticut Avenue

Early Copy Is an Asset to the Advertiser

HIGH LIGHTS OF GREAT WORLD WAR

As Related by the Veterans Themselves

They All Were

Upon entering each and every French town, the first thing to attract attention was a large sign, "Dubonnet." It did not take the soldier long to learn that "Dubonnet" was something that is not served—openly—in America, since the advent of the eighteenth amendment.

Sergt. X. was busily engaged in helping Gen. Pershing win the war and had not even read anything that was not a military order, nor entered a cafe where anything stronger than coffee was served.

The train on which he was riding stopped in a little town, and as he was sitting near the door, some of the men asked him to look out and tell them the name of the town. Sergt. X. looked and then promptly replied, "This is Dubonnet."

WALKER H. COLSTON,
D. C. Chapter, Rainbow Division Veterans.

A Pointed Speech

All war veterans are familiar with the assignment of highly trained men to the wrong jobs. Crackerjack veterinaries assigned to signal corps duty and all that sort of thing. Sigurd Hansen, born in Norway and for many years a real deep water U. S. Navy sailor, was commissioned a junior grade lieutenant in the Navy. He belonged on deep-water ships, the rougher the better. But he was assigned to the U. S. S. Yale, a ferry that carried American troops from England to France. His duties were those of morale officer. He was supposed to give the boys a real patriotic speech, to pep 'em up and send 'em in. His speech, just before they pulled into a French port was, "Now listen, you fellers, the Navy has brought you over here. This is as far as we look out for you. In a few days you'll be getting shot at and from now on its a case of you Army guys looking out for yourselves."

HARVEY L. MILLER,
Front Line Post, V. F. W.

Found Out Probably

Soon after arriving in Camp Bowie, Tex., it was discovered that a big, redheaded mountaineer not only was a prize "gold brick," but the source of many a half-witted remark that convulsed the company. On the day after our first rifles were issued, we were marched out on the drill field to receive instructions as to their use. "Red" had answered sick call that morning, but was unable to convince the doctors that his ailment required a day of rest and was ordered to report for duty.

In the meantime, on the drill field, our lieutenant was illustrating that a proper execution of the manual of arms required the left hand to grasp the rifle at the weight center so that the rifle would balance in that hand. He had just finished telling us that such weight center was called the "balance" of the rifle when "Red" sauntered up, gave an awkward right-shoulder salute and reported:

"Sir, Private Jones reports for duty."

The lieutenant, with his mind still intent on his instructions to the company, glanced over his shoulder at "Red" and inquired:

"Jones, where is the "balance" of your rifle?"

Jones looked surprised and, casting a hasty glance at his rifle on his shoulder, stammered:

"I-I-I d-d-don't know, sir. I thought I had it all with me."

DALE H. FLAGG,
111th Engineers.

You Said It

During the Marne defensive a brigadier general was doing a little reconnoitering on his own. He knew of a colored detachment that was supposed to be occupying some woods about a mile ahead of him. He started toward the woods, which were being shelled, to look the situation over. From out of the woods there emerged on a high lope a colored individual. He nearly ran over the general, who halted him.

"Where you going, man? Scared, I suppose, and running away?"

"No, suh," replied the frightened one, "I'se not scared, but my feet wouldn't obey my mind, and dey is carrying me away from that mess back yonder."

"Well," thundered the general, "you make those feet carry you right back, and if I see you retreating in this disgraceful manner again I'll shoot you."

"Yes, suh, yes, suh," stammered the colored one, and reluctantly started to retrace his steps. Then an inspiration seemed to hit him. Turning to the general, he said:

"Who is you, to be giving orders? Is you a captain?"

"No," roared the general; "I'm the general commanding this brigade."

"Lawse me," retorted the darky, "I'se sure run a long ways to get back where the generals is."

C. B. JENNINGS,
Front ine Post 1401; 146 F. A., A.E.F.

Worth the Money

On the morning of September 28, 1918, the third day of the Argonne drive, around about 5 o'clock in the morning, I had an awful craving for a cup of coffee, so I said to Bowen, another runner, "What would you like to have?" He said coffee. He asked the lieutenant could we go back down the road and try to locate a rolling kitchen. He said, "Certainly, but you sure are taking a chance because the enemy is shelling the cross-roads around Montfaucon." We walked two hours before we came across a rolling kitchen, which was a French one, in a field surrounded by a few bushes. Bowen said, "I'll go over and ask for coffee." He wasn't gone very long and he came back looking like he had lost his best friend. I asked him what did the cook say. He said something sounding like he was cursing, but he ended by saying "fini;" both of us went back over there; the French cook said, "fini." I reached in my pocket and pulled out a 20 franc note, equivalent to $3.87 in our money at that time; then he said he had beaucoup coffee, so we both had a cup of black coffee and went back to our outfit rejoicing.

ARTHUR P. PHELPS.
Lincoln Post No. 17, American Legion.

Daily Legal Record

FRIDAY, APRIL 18, 1930.

COURT OF APPEALS.

No session; adjourned from day to day.

DISTRICT SUPREME COURT.

Note—Court in Easter recess until and including April 26.

Notice—Justice Hitz will hear Equity motions April 21 and April 24.

Notice—Justice Wheat will hear Equity motions on April 23.

Notice—Justice Siddons will preside Saturday, April 19.

CIRCUIT COURT.

Mr. Justice Peyton Gordon presiding; M. Lee Ashford, clerk.

No session; adjourned from day to day.

EQUITY COURT—Mr. Justice Peyton Gordon presiding; M. Lee Ashford, clerk.

No. 2259. In re George Matrakos; discharge ordered. Atty., J. E. Bittenbender.

No. 50820. John R. Weisiger vs. Sallie Duncan; Clephane & Latimer appointed trustees to sell; bond, $18,000. Attys., Clephane & Latimer, G. L. Hall.

No. 51063. Mary L. Luis vs. Mary B. Clazett; auditor's report confirmed.

No. 48816. Louis F. Hofer vs. Jeanette F. Hofer; returnable first Friday, &c. Attys., Charles F. Sanford, George Happ.

Motions for Monday, April 21:

No. 1. Johnson vs. Johnson. Attys., Lynch—Boardman.

No. 2. Ratterree vs. Ratterree. Attys., Kramer.

No. 3. Miles vs. Miles. Atty., Landreau.

No. 4. Estate of Wm. H. West. Atty., Hubert.

No. 5. Sorrell vs. Sorrell. Attys., Espey—Esher.

No. 6. Baughman vs. Baughman. Attys., Noel—Easby-Smith.

No. 7. In re Taubman Stores. Attys., Steinem, Korman.

No. 8. Clements vs. Clements. Attys., O'Brien—Zeutzius.

No. 9. Radio Service Co. vs. Jenkins. Attys., McNeill—Fleharty.

No. 10. Pepper vs. Pepper. Atty., Mackey.

No. 11. Rothwell vs. Rothwell. Attys., Shearman—Hawken.

No. 12. Daniels vs. Daniels. Attys., Morganston, Frey—Brown.

No. 13. Lunacy of Henry S. Johnson. Atty., Herman.

No. 14. Davis vs. Davis. Atty., Dickson.

No. 15. In re W. W. Blaine. Attys., Savage—Gallagher.

No. 16. Chicca vs. Chicca. Atty., Coombe.

No. 17. Weber vs. Weber. Attys., Neudecker—Arnold.

No. 18. Knapp vs. Knapp. Atty., Carmody.

CRIMINAL COURT—Mr. Justice Peyton Gordon presiding; M. Lee Ashford, clerk.

No. 47070. U. S. vs. William McIntyre; grand larceny; defendant committed.

G. J. 7275. U. S. vs. Dexter Churchill Dayton; challenge to the array of grand jury for the April, 1930, term filed.

Proceedings for Thursday, April 17:

U. S. vs. Ollie Page Briggs; prohibition act; sentenced to pay fine of $50 and fine paid. Atty., Raymond.

No. 49041. U. S. vs. Andrew J. Donohue; false pretenses; sentenced to jail for one year.

No. 49459. U. S. vs. William Harry Collis; prohibition act; sentenced to jail for one year.

No. 49050. Elijah Jackson; housebreaking and larceny; sentenced to penitentiary for four years. Atty., Octave Bisonese.

No. 49088. U. S. vs. Louis C. Parker; embezzlement; probation for five years. Atty., Harry Grant.

No. 48234. U. S. vs. Howard Tanner; robbery; sentenced to penitentiary for three years.

No. 48012. U. S. vs. William V. Skala; motor vehicle theft act; sentenced to penitentiary for three years; appeal noted. Atty., William J. Ives.

No. 48213. U. S. vs. William O. Turner; housebreaking and larceny; sentenced to penitentiary for three years.

No. 48998. U. S. vs. James Jackson; smoke screen; sentenced to penitentiary for three years.

No. 49286. U. S. vs. William Felton and John Basil Thohar; Harrison narcotic act; jury sworn and respited until Monday, April 28. Attys., Abner Siegal, M. S. Aronson.

U. S. vs. James Francis Goddard; prohibition act; sentenced to jail for six months and fine of $25.

Adjourned from day to day.

U. S. COURT OF CUSTOMS AND PATENT APPEALS.

Present: Presiding Judge William J. Graham and Associate Judges Oscar E. Bland, Charles S. Hatfield, Finis J. Garrett and Irvine L. Lenroot.

CUSTOMS.

No. 3289. Jett & Co. vs. United States; chemical machines, textile machinery. Argued by Mr. Ernest F. A. Place for appellant, and by Mr. Oscar Instaedter for appellee.

No. 3237. McLaughlin & Freeman vs. United States; framed pictures on glass. Argued on rehearing by Mr. Joseph P. Lockett for appellant, and by Mr. Oscar Instaedter for appellee.

No. 3286. Greenling & Perra, Inc., vs. United States; scalloped gloves. Argued by Mr. Edward P. Jordan for appellant, and by Mr. Charles D. Lawrence for appellee.

No. 3302. United States vs. Gibbs & Co., Inc.; wool cloth, haircloth, crinoline cloth. Argued by Mr. Charles W. Lawrence for appellant, and by Mr. Edward P. Jordan for appellee.

No. 3307. Coty, Inc., vs. United States; metal lipstick cases. Argued by Mr. James W. Bevans for appellant, and by Mr. Charles D. Lawrence for appellee.

No. 3206. Zig Bros. vs. United States; remission of additional duty; motion of appellant to extend time for printing record and motion of appellee to dismiss. Argued by Mr. James W. Bevans for appellant, and by Mr. Charles D. Lawrence for appellee.

LAWSUITS.

No. 78025. H. R. Howenstein Co. vs. George T. and Mary B. Williams; note, $2,694.75. Attys., Minor, Gatley & Drury.

No. 78026. Alvin Lester McCee vs. U. S. A.; policy. Atty., James Conlon.

No. 78027. Eustaccio Maes vs. U. S. A.; policy. Atty., James Conlon.

No. 78028. U. S. ex rel Walter G. Laidlaw vs. Thomas E. Robertson, &c.; mandamus. Attys., Sol Shappiro, Simon, Koenigsberger, Young & Brez.

DOCKETED JUDGMENTS.

No. 1120. National Credit Corporation, assignee of National Heating & Improvement Co. vs. Perry and Blandeen Green; judgment Municipal Court, 357. Atty., Louis Pearlstein.

No. 1121. Same, assignee Willis Electric Co. vs. Mary M. Burgess; judgment Municipal Court, $59.86. Atty., Louis Pearlstein.

EQUITY SUITS.

No. 51286. Lewis A. McGowan vs. Mary C. Reiten et al.; injunction. Attys., B. J. Gallagher.

No. 51287. Grace Cauldwell vs. the Jefferson Corporation et al.; accounting, injunction and receiver. Atty., W. G. Gardiner.

No. 51288. Walter G. Laidlaw vs. Thomas E. Robertson, &c.; injunction. Attys., Simon, Koenigsberger, Young & Brez, Sol Shappiro.

MOVEMENTS OF STEAMSHIPS

New York, April 18.

ARRIVED FRIDAY.

Berengaria, from Southampton.
Rochambeau, from Havre.

SAIL SATURDAY.

City of Alton, for Rotterdam.
Explorer, for Baltimore.
Exchester, for Manila.
Padnaay, for Accra.
Empress of Australia, for Southampton.
Oscar II, for Copenhagen.
Conte Grande, for Genoa.
Antonio Lopez, for Barcelona.
Austvaag, for Barcelona.
Milwaukee, for Hamburg.
Scythia, for Liverpool.
Albertic, for Liverpool.
Aurania, for London.

SAIL MONDAY.

Jean Jadot, for Antwerp.

REPORTED BY RADIO.

Statendam, from Rotterdam; due at Fifth street, Hoboken, Saturday.

Hamburg, from Hamburg; due at pier 86, North River, Saturday.

Berlin, from Bremen; due at Fifty-eighth street, Brooklyn, Sunday.

George Washington, from Hamburg; due at Fourth street, Hoboken, Sunday.

American Trader, from London; due at pier 7, North River, Sunday.

Westernland, from Anwtern; due at pier 60, North River, Monday.

Arabic, from Liverpool; due at pier 60, North River, Monday.

Minnetonka, from London; due at pier 58, North River, Monday.

De Grasse, from Havre; due at pier 57, North River, Monday.

Frederick VIII, from Copenhagen; due at Sixth street, Hoboken, Monday.

Saturnia, from Trieste; due at pier 84, North River, Monday.

Europa, from Bremen; due at Fifty-eighth street, Brooklyn, Tuesday.

Majestic, from Southampton; due at pier 59, North River, Tuesday.

France, from Havre; due at pier 57, North River, Tuesday.

Drottningholm, from Gothenburg; due at pier 97, North River, Tuesday.

Estonia, from Danzig; due at Thirty-ninth street, Brooklyn, Wednesday.

Buenos Ayres, from Barcelona; due at pier 8, East River, old slip, Wednesday.

Fastest Light Cruiser Claimed by Italians

Ancona, Italy, April 18 (A.P.).—The Italian admiralty claims the world's speed record in big ships for the light cruiser Nicoloso Da Recco, which recently made 41.504 miles an hour. This bettered the record held by the French destroyer Bison at 41.2 miles an hour.

The contract speed for the Nicoloso Da Recco was 38 miles per hour. The cruiser, which is the first to be launched by the Ancona Shipbuilding Works, will be the flagship of the "navigator's division."

ON and after Monday, April 21, Southern Railway train leaving Washington at 4:35 P. M. will carry through sleeping cars to Chattanooga, Tenn., serving Roanoke, Va., Bristol, Johnson City, Morristown and Knoxville, Tenn.

For information call Southern Railway ticket office, McPherson Square. Telephone National 1465.

$4.00 Round Trip To

Richmond

$2.40 to Fredericksburg

Account

EASTER HOLIDAY

Tickets good going Friday, April 18th (beginning 12:10 p.m.); all day Saturday and Sunday, April 19th and 20th; and until 10:15 a.m. train Monday April 21st.

Richmond tickets good going to and returning from Broad St. Station only. Not good to or from Main St. Station.

Children half fare. No baggage checked.

RICHMOND FREDERICKSBURG & POTOMAC R. R.

Sale! BEAUTIFUL Easter Lilies

Hardy Plants

With 5 Blooms or More

Special -- $1.69

HAVE you seen the beautiful displays of Easter Lilies at Peoples Drug Stores? Lovely potted plants with five or more blooms. And just think . . . priced at only $1.69. See them today . . . you'll be sure to want one of these pretty plants to brighten up the home at Eastertide.

PEOPLES DRUG STORES

"All Over Town"—The Better to Serve You

Stores All Over Town

SANITARY GROCERY CO. (Inc.)

Office and Warehouse 1815 4th Street N. E.

LOW PRICE LEADERS — WHERE QUALITY COUNTS

338 Grocery Stores — PIGGLY WIGGLY — 181 Meat Markets

One Near Your Home

Sugar	5-lb. Bag 25c	10 lb. bag	49c
Hams	Sanico Fancy Smoked	per lb.	25c
Swift's Premium Smoked Hams		lb.	29c
Lard	Bulk or Carton	2 lbs. for	25c
Butter	"Sanitary" In the Familiar Red Carton	Pound Carton "4" Prints	45c
Land o' Lakes	AMERICA'S Finest Quality Butter	Pound Carton "4" Prints	49c
Eggs	"Sanico" Selected Each egg is selected for its size, color and perfect goodness.	Carton of One Dozen	32c
Loose Fresh Eggs		Doz.	27c
Bacon	Cudahy's Puritan Sliced	Pound Layer	35c
Franks	Swift's Premium Brand	Per Pound	30c
Peaches	Del Monte Supreme Maximum	2 No. 2½ Tins	49c
Rice	Blue Rose Bulk — 2 lbs. 11c	4 lbs. for	21c
"Sanico"	Macaroni Spaghetti Noodles	3 pkgs. for	20c
Peerless Macaroni		pkg.	5c
Prunes	Large Santa Claras	2 lbs. for	29c
Shriver Packed CORN PEAS CUT BEANS		3 tins for	25c
Tomatoes	Standard No. 2 Size Tins	3 tins for	25c
Flour	GOLD MEDAL...12 lbs...59c; PILLSBURY'S...12 lbs...59c; WASHINGTON...12 lbs...50c; WASHINGTON, Self-Rising...12 lbs...50c — SANICO	12-lb. bag	49c
Coffee	SANTOS...lb...25c; "SANICO"...lb...29c; MAXWELL HOUSE...lb...43c; ORIENTA...lb...43c; WILKINS ½ lb...19c; lb...36c — GREEN BAG	per lb.	29c
Tea	LIPTON'S TEA BAGS...¼-lb...25c; LIPTON'S TEA BAGS...pkg...25c; BANQUET...¼-lb...25c; SALADA...¼-lb...25c — AFTERNOON	¼-lb. pkg.	19c
Cheese	LONG HORN WISCONSIN	per lb.	29c
Philadelphia Cream Cheese		pkg.	10c
National Dry	Ginger Ale	Carton of 6 Bottles	69c
Canada Dry Ginger Ale		3 bots.	50c
Cherries	DEL MONTE NO. 1 TIN...10c; NO. 2 TIN...25c; NO. 2½ TIN...35c; 3 FOR...$1.00	2 buffet tins	23c
Shriver's Peas and Carrots		2 tins	25c
Jello	Five Flavors	2 pkgs. for	15c
Milk	Sealect Evap.	3 tall tins	25c
CAMPBELL'S or RITTER'S **Pork & Beans**		3 tins for	25c
Heinz Pork and Beans		2 18-oz. Tins	25c
Campbell's Tomato Soup		3 Tins for	25c
Ritter Tomato Soup		4 tins for	25c

Fruits—Vegetables

PEAS	in the pod	2 lbs. 29c
Delicious Apples	2 lbs.	25c
Texas Onions	3 lbs.	25c
Yellow Onions	4 lbs.	19c
New Potatoes	3 lbs.	20c
Fancy Spinach	3 lbs.	22c
Fancy Rhubarb	bunch	5c
Southern Turnips	2 lbs.	15c
Spring Onions	3 lbs.	10c
Iceberg Lettuce	2 heads	19c
Ripe Tomatoes	2 lbs.	25c
Jumbo Celery	2 stalks	25c
Cauliflower, heads, 19c and		25c
Bunch Carrots	bunch	5c
Asparagus	Per Bunch	39c

Easter Delicacies

Snider's Rosebud Beets	jar 25c
Snider's Sliced Beets	jar 23c
Snider's Pitted Cherries	jar 29c
Quicko free with Flako at	14c
Carll's Corn on Cob	tin 39c
A-1 Stringless Beans	tin 25c
Shriver's A-1 Small Peas	tin 25c
"Sanico" Large Peas	tin 19c
A-1 Country Gentleman Corn, tin	15c
Genuine Maine Corn	tin 17½c
Honey Dew Pineapple	No. 2½ tin 27c
Del Monte Pineapple	No. 2½ tin 29c
Del Monte Picnic Tips	tin 19c
Mary Washington Asparagus	No. 2½ square 43c
Schimmel's Peach Marmalade	2-lb. jar 35c

Ivory Soap	4 Medium Cakes	25c
Star Soap	6 Cakes for	25c
Old Dutch Cleanser	2 cans	13c
Swift's Sunbrite	can	5c
Brillo, 3 pkgs.		25c
Drano, can		23c
Babo	2 cans	25c
Sani-Flush		20c
Clorox		20c
Carbona		15c
Palmolive Soap	3 cakes	25c
Camay Soap	2 cakes	15c
Life Buoy Soap	3 cakes	20c
Lux Toilet Soap	3 cakes	25c
SAFE HOME Matches	6 Boxes for	25c
Scot Tissue	3 Rolls for	28c

IN OUR MEAT MARKETS

Leg of Lamb, lb. 29c
Cut from only fancy spring lamb—a treat for any family.

Sanico Hams, lb. 25c
We assure you the quality of "sanico" hams is unexcelled.

Swift's Premium Hams...Lb. 29c

Swift's Premium Franks	lb. 30c
Cudahy's Puritan Bacon	lb. 35c
Loffler's Piece Bacon	lb. 27c
Breast of Veal	lb. 29c
Shoulder Veal Roast	lb. 29c
Shoulder Lamb Roast	lb. 25c
Smoked Shoulders	lb. 20c
Prime Rib Roast	lb. 38c
Tender Chuck Roast	lb. 28c

FRESH KILLED Broilers, lb. 48c
Fresh killed directly under our own supervision—you'll find the fancy broilers a treat, indeed.

CHURCHES PREPARE FOR EASTER RITES

Two Sunrise Services Will Greet Dawn of Day of Resurrection.

TABLEAU IS SCHEDULED

Easter will be observed in Washington churches tomorrow, with hope and happiness as the predominating themes of sermons, prayers and hymns. Lilies and other appropriate flowers will adorn the churches.

Two large sunrise services will be held, one at Walter Reed Hospital and the other at Temple Heights. Both services are annual events in the National Capital. The service at Walter Reed will begin at 7:30 o'clock and will be broadcast over the National Broadcasting system.

A costumed tableau will be presented at the Walter Reed Hospital entitled, "The Empty Tomb." This is a portrayal of St. Luke's account of the women's visit to the Holy Sepulcher early Easter morning. Col. Julian E. Yates, chief of chaplains of the U. S. Army, will deliver the Easter message.

Federation Sponsors Service.

The Temple Heights service will be given under the auspices of the Washington Federation of Churches in cooperation with a number of young people's organizations of the District. Dr. David A. Robertson, president of the federation, will preside. Percy S. Foster will direct the music.

The Easter Festival Service and celebration of Holy Communion in the Bethlehem Chapel of Washington Cathedral will be held at 11 o'clock, with the dean, the Very Rev. G. C. F. Bratenahl, as preacher. At the same hour there will be morning prayer and sermon in the Chapel of the Resurrection, with Canon Anson Phelps Stokes as preacher, and in the Chapel of St. Joseph of Arimathea, with the Rev. John W. Gunmere as preacher.

The Bishop of Washington, the Right Rev. James E. Freeman, will deliver the sermon at the festival evensong service in the Bethlehem Chapel at 4 o'clock. Arrangements have been made for overflow services There will be celebrations of Holy Communion in the Bethlehem Chapel at 7:30 and 9:15 o'clock and morning prayer without music will be read in the Chapel of St. Joseph of Arimathea at 10 o'clock.

Sunrise Service Scheduled.

A sunrise service will be held at 5:30 o'clock tomorrow morning on the top of the tower of the new Universalist National Memorial Church. The Young Peoples Christian Union will conduct the service. The Rev. Frederic W. Perkins, pastor of the church, will preach at the 11 o'clock service and at the vesper service at 4:30 o'clock in the afternoon. Special Easter music will be rendered at both services.

Catholic churches of the city will observe the religious holiday with special masses befitting the day. The Right Rev. John M. McNamara, Auxiliary Bishop of Washington, will conduct the solemn pontifical mass at 11 o'clock tomorrow morning at St. Gabriel's Church. He will be assisted by the Rev. Joseph M. Nelligan and the Rev. Thomas F. Sweeney. The sermon will be preached by the bishop.

An elaborate service is planned at the Church of the Immaculate Conception at 11 o'clock, when solemn high mass will be celebrated following the customary masses at 7, 9 and 10:15 a. m. The Rev. Stanislaus A. Czyz will conduct the 11 o'clock mass with the assistance of two friars of Atonement acting as deacon and subdeacon. The Rev. Francis J. Hurney, pastor, will preach the sermon.

Special Music Planned.

Special music is scheduled under the direction of Harry Wheaton Howard. An orchestra will play and solos will be sung by Frederick Nolan, Miss Florence Yocum and Miss Catherine Bowers.

Solemn high mass will be celebrated at 10 o'clock at St. Patrick's Church, with the Rev. Patrick J. Healy in charge. The sermon will be preached by the Rev. Richard S. Cartwright. Low mass will be said at noon, with the Rev. Andrew W. Thomas preaching the sermon.

Holy mass and communion will be celebrated in the Holy Sepulcher at the Franciscan Monastery at 6 o'clock in the morning. Solemn high mass will be conducted at 9 o'clock, and at 3:30 o'clock in the afternoon the compline sermon and solemn benediction are scheduled. The church will be open all day to visitors and will be beautifully decorated.

At St. Mary's Church Easter will open with a solemn high mass at 5:30 a. m., with the Rev. C. J. Jordan acting as celebrant. He will be assisted by the Rev. William Maguire, deacon, and the Rev. Norbert Miller, subdeacon. Father Maguire will preach the sermon.

Low Masses to Be Said.

Low masses will be said at 7, 8:15, 9:30 and 11:30 a. m. Benediction will be given after the 9:30 mass. A shrine, representing the tomb of Chrits with a figure of the Resurrection, attended by angels, has been placed in the church.

In honor of St. Anthony, novena devotions will be held Tuesday night at 7:30 o'clock. The Rev. Cuthbert Dittmeier will preach the sermon.

The following pastors will conduct special Easter services, supplemented with appropriate music: The Rev. Henry W. Snyder, pastor of St. Paul's English Luthern Church, at the Metropolitan Theater because of inadequate room at the Luthern Church; the Rev. Ulysses G. B. Pierce, at All Souls Unitarian Church; the Rev. Charles Stewart, at Lincoln Congregational Temple; the Rev. William Earl La Rue, at Takoma Park Baptist Church; the Rev. Edward O. Clark, Chevy Chase Baptist Church.

Others to Officiate.

The Rev. Fred C. Reynolds, Wesley Merodist Episcopal Church; the Rev. John J. Queally, Church of the Transfiguration; the Rev. A. F. Elmes, Peoples Congregational Church; the Rev. William A. Lambeth, Mount Vernon Place Mehodist Episcopal Church; the Rev. Joseph R. Sizoo, Ney York Avenue Presbyterian; the Rev. J. L. S. Holloman, Second Baptist.

The Rev. Henry D. Tilman, John Wesley A. M. E. Zion Church; the Rev. George O. Bullock, Third Baptist; the Rev. B. H. Melton, Ninth Street Christian; the Rev. William D. Jarvis, New Bethel Baptist.

An Easter song and praise meeting will be held at the Institutional Union Mission at 8 o'clock tomorrow night. The Rev. J. H. Curtis will preach the sermon. Lantern slides will be shown by the Rev. J. N. Beaman. The Rev. W. H. Jackson will also speak.

$15,200 Left District Woman.

Mrs. Janet Neuman, of 3900 Fulton street northwest, received $15,200 from the estate of her late cousin. Mrs. Zerline Straus, which was filed for appraisal in the New York transfer tax department, New York City, yesterday. Mrs. Straus, who died [illegible]

Easter Music Programs in Capital Churches

Baptist

Highlands.

At the morning worship service the Rev. Newton Mercer Simmonds, pastor, the program of music will include an anthem by Schilling, "Christ Our Passover," sung by the choir, and a tenor solo, "Hosanna," by Grainer, sung by C. Evans Brooks.

At the evening worship at 8 o'clock a service in music, scripture and pictures arranged by Nancy Longenecker, will be used. During the showing of stereopticon slides of famous paintings of the Passion Week, appropriate musical numbers will be rendered. These will comprise three violin solos by Miss Josephine Bergeson, accompanied at the piano by Miss Ruby L. Booth, "Largo," from "New World Symphony," by Dvorak; "Angels' Serenade," by Braga, and Handel's "Largo." The vocal numbers will include two tenor solos, "The Plains of Peace," by D'Auvergne, sung by Mr. C. Evans Brooks, and "The Palms," by Faure, sung by Mr. Charles Criss. Other numbers by the full choir will be familiar hymns appropriate to the pictures, including "Ballad of the Trees and the Master," written by Sydney Lanier.

The choir is directed by Mrs. Bella B. Thompson, who is also the accompanist, and is composed of Mrs. J. E. Booth, Mrs. R. H. Bonavita, Mrs. M. C. Leonard, Miss Emma Guschewsky, Mr C. Evans Brooks, Mr. Charles Criss, Mr. E. L. Edwards and Mr. J. E. Booth.

National.

The choir will render the following music in the morning: Anthem, "Be Glad, Then, Ye Children of Zion" (Hollins); anthem, "They Have Taken Away My Lord" (Harrington); anthem, "Awake Thou That Sleepest" (Maker); quartet, "Magdalene" (Warren). The assisting soloists will be Inez Miller, soprano; Mabel Barrows, alto; Herbert Aldridge, tenor; Henry Magneeson, bass.

In the evening the sacred cantata, "The Gospel of Easter," by Fearis, will be given by the choir of 40 voices. The organ numbers will be "I Know That My Redeemer Liveth" (Handel), "Halleluiah Chorus," from the "Messiah;" "Hosanna" (Faulkes). Miss Mary Apple, contralto, will assist. Mrs. Emily G. Dickinson is organist and choir director.

Second.

"The Holy City," an oratorio by A. R. Gaul, will be rendered by the choir. Mrs. Pearl Flipper, organist; Dr. W. Scott Mayo choirmaster; Rev. J. S. Holloman, pastor. Offering at the door.

Metropolitan.

Morning service — Organ prelude, "Hallelujah Chorus" (Handel), by Mrs. Gertrude Smallwood Mockbee; anthem, "Gloria" (Mozart); anthem, "Lo, the Tomb Is Empty" (Broome); organ offertory, "Morning Son" (Lerkel); duet, "Hosanna" (Granier), by Mrs John G. Clary and Dr. Sterling Bockoven, and organ postlude, "Triumphal March" (Heintz).

Evening service — Organ prelude, "Come Ye Disconsolate" (Gillette), by Mrs. Gertrude Smallwood Mockbee; anthem, "Christ Our Passover" (Schilling); anthem, "Resurrection" (Shelley); organ offertory, "Even Song" Rockwell); duet, "Crucifix" (Faure), by Dr. Sterling Bockoven and Nathan A. Clark, and organ postlude, "Sestal March" (Kroeger).

Members of choir—Sopranos, Mrs. John G. Clary, Mrs. Milton H. Prosperi, Mrs. Oscar M. Embrey, Miss Margaret Jones, Mrs. Gertrude Hersey, Mrs. T. Elmore Austin, Mrs. Nathan A. Clark, Miss Madge Everett and Miss Katherine Pitcher. Altos, Mrs. Gilbert A. Clark, Mrs. Daniel C. Shankle, Miss Hattie Noell and Miss Miriam M. Beale. Tenors, Dr. Sterling Bockoven, Dr. W. B. Hoofnagle, William E. Ivie and Leonard P. Ousley. Basses, Gilbert A. Clark, R. E. Beale, Nathan A. Clark, Harry Mockbee and Grant W. Van Demark. Director, Gilbert A. Clark. Organist, Mrs. Gertrude Smallwood Mockbee.

Nineteenth Street Church.

Morning service 11 o'clock—Anthem, "Rejoice For Christ Is Risen" (W. H. Brown), incidental solo, Mrs. Norah Diuguid; anthem, "Resurrection Morn" (W. Carver McLean); chorus, "As It Began to Dawn" (R. M. Stults).

Evening service, beginning at 7:45 o'clock—Maunder, "Olivet to Calvary."

Soloists: J. Stanley Brooks, tenor (Guest); Mrs. Effie Burton, soprano; Mrs. Elizabetn Dickerson, soprano; Lawrence B. Curtis, barytone; Albert D. Smith, barytone; Hiram S. Wildy, bass.

West Washington.

Mrs. Emory H. Bogley, organist; Mrs. Gladys I. Sanders, choir director.

11 a. m.: Hymn No. 127, "Welcome, Happy Morning;" anthem, "The Lord Hath Triumphed" (Harris); solo, "The Empty Tomb" (Hamblen); anthem, "Seek Ye Christ Among the Living" (Wilson).

8 p. m.: Hymn No. 123, "Come, Ye Faithful, Raise the Strain;" anthem, "Christ Our Passover" (Schilling); duet, "The First Day of the Week" (Shelley); anthem, "An Easter Alleluia" (Heyser).

Calvary.

10:50 a. m.—Organ prelude, "Hosannah" (Dubois); quartet, "As It Began to Dawn" (Martin); chorus choir, "Angels Roll the Rock Away" (Day).

7.45 p. m.—Organ recital, (a) "Humoresque," (b) largo from "New World Symphony" (Dvork); quartet, "Break Forth Into Joy" (West); chorus choir, "Hallelujah! For the Lord God Omnipotent Reigneth" (Stewart).

The quartet: Miss Blanche Kerr, soprano; Mrs. Cleo S. Parks, contralto; William F. Raymond, tenor; Fred Eden, barytone; Thomas Moss, organist and director.

Catholic

Sacred Heart.

There will be a special program at 11 o'clock high mass, which will include "Vidi Aquam" (Schoepf); Introit, "Resurrexi" (Vanden Elsen); Kyrie and Gloria, from Perosi's "Missa Benedicamus Domino;" Graduale, "Haec Dies" (Vanden Elsen); Credo (Perosi); Offertory, "Terra Tremuit" (Greith); Sanctus, Benedictus and Agnus Dei (Perosi); Communio, "Pascha Nostrum" (Vanden Elsen). There will be no evening services, but benediction will be given after the high mass, and the choir will sing "Ave Verum" (Mozart) and "Tantum Ergo" (Verdussen).

Sacred Heart choir is composed of 35 mixed voices, in addition to the solo quartet, consisting of Miss Mabel C. Latimer, soprano; Miss Christine L. Levin, contralto; Robert M. O'Lone, tenor, and Joseph P. O'Lone, bass. Mary Louise Sullivan is organist and director.

St. Patrick's.

10 a. m.—Processional, "By Early Morning Light;" "Vidi Aquam" (Witt). The proper of the mass will be chanted by a choir of men. The ordinary of the mass will be taken from the "Missa Brevis" (Palestrina) and the "Missa Choralis" (Refice) dana) will be sung at the offertory. Recessional, "Haec Dies" (McLaughlin). Organist and director, Jennie Glennan. Quartet, Mrs. Edna Hillyard Howard, Clelia Fioravanti, Royden J. Dixon and James Nolan. And a chorus of 35 voices.

Congregational

Mount Pleasant.

For the 11 o'clock service at the Mount Pleasant Congregational Church a program of Easter music will be given by the Mount Pleasant Chorus and Solo Quartet, composed of Miss Elsie Schulze, soprano; Miss Mary Apple, contralto; William P. Shanahan, tenor, and Herman Fakler, bass, under the direction of Norton M. Little, with Claude Robeson at the organ. The program follows:

Organ prelude, "Resurrection Morn" (Johnston); anthems, "He Is Risen" (Day), "Christ Is Risen From the Dead" (Wagner-Neidlinger), "The Hallelujah Chorus" ("The Messiah") (Handel); bass solo, "Gloria" (Buzzi-Peccia), Mr. Fakler; organ postlude, "Pomp and Circumstance" (Elgar) There will be no afternoon service.

First.

Special Easter music will be rendered at 9 a. m. and 11 a. m. The same program will be given at both services by the vested chorus choir of 60 voices, directed by Ruby Smith Stahl, assisted by the First Church Quartet, composed of Ruby Smith Stahl, soprano; Dorothy Wilson Halbach, contralto; Francesco Della-Lana, tenor; C. Ridgway Taylor, bass-barytone, with Paul DeLong Gable at the organ. Following is the program:

Organ—"A Musical Story of Easter," arranged by Paul D. Gable; "Jesus of Nazareth," Savino; "The Entry Into Jerusalem," Knapp; "The Sacrifice," Zomecnik; "March to the Cross," Tschaikovsky; "Morning at the Tomb," Grieg; "The Risen Lord," Davidica. Anthems—"Then Round About the Starry Throne" (Samson), Handel; "Behold Ye Despisers," Horatio Parker. Quartet—"When the Sabbath Was Past," Foster. Anthems—"An Easter Alleluiah," Vulpius-Dickinson; "The Hallelujah Chorus" (The Messiah), Handel. Organ—"An Easter Processional," Galbraith.

Episcopal

Cathedral.

Festival service, holy communion and sermon, 11 a. m. Processional hymn, 169, Sir Arthur Sullivan; introit, Easter Canticle, Pelham Humfrey (prayer book, page 162); Communion Service in B Flat, Sir Charles V. Stanford; hymn before sermon, 170, Sir Arthur Sullivan; offertory anthem, Sir Ivor Atkins; at presentation, the Doxology, Old Hundredth; communion hymn, 178, Hintze-Bach; after benediction Nunc Dimittis, H. Round; recessional hymn, 173, Palestrina.

Festival evensong and sermon, 4 p. m. Processional hymn, 172, Lyra Davidica; Psalms 113, 114, Sir John Goss, Tonus Peregrinus; Magnificat in B Flat, Sir Charles V. Stanford; hymn before sermon, 176, Henry J. Gauntlett; offertory anthem, "As It Began to Dawn," Sir George Martin; benediction hymn 12, C. C. Scholefield; recessional hymn, 173, Palestrina.

Ascension.

11 o'clock a. m.—Prelude, "Salute d'Amour" (Elgar); processional hymn, "Welcome, Happy Morning" (A. S. Sullivan); introit anthem, "Gloria," from "Twelfth Mass" (Mozart); "Christ Our Passover" (anthem) (Schilling); hymn before the sermon, "Hark, Ten Thousand Voices Sounding" (Dykes); offertory solo (soprano), "I Know That My Redeemer Liveth," from "The Messiah" (Handel), Lucy MacMorland, soloist; at presentation, "Festival Thanks" (Whitney); sursum corda and sanctus from "Mass to St. Cecilia," by Gounod, tenor solo by Leslie Coyle; Agnus Dei (Bizet), Ella Mintz, soloist, accompaniment of violin, cello, organ; benedictus from "Mass to St. Cecilia" (Gounod), During the communing of the congregation the instrumental ensemble will render (a) "Nocturne" from "Midsummer Nights's Dream," by Mendelssohn; (b) "Berceuse" (Ilinsky), Gloria in excelsis (Dr. W. H. Hall); Bell Amen (Tearne); recessional hymn, "Jesus Christ Is Risen Today" (Worgen); postlude, "Andante Religioso" (Thome).

At 8 o'clock p. m. the choir will sing the cantata, "The Glory of the Resurrection," by Charles Gilbert Spross. Same soloists and instrumentalists as assisted at the morning service.

Members of choir, Church of the Ascension:

Sopranos—Laila Bowman, Anne Byler, Dorothy Davenport, Alice Huber, soloist; May Leonard, Ella Mintz, soloist; Lucy MacMorland, soloist; Virginia Ninde, Ethel Phillips.

Contraltos — Mae Clement, Ethel Croswell, Katharine English, soloist; Faith Howell, Jennie Rice, Edith Robison, Doris Riley, Mary Parker.

Tenors—Leslie Coyle, soloist; Robley Dickerson, James B. Egloff, Joseph Rose, Leland Williams, Mason Willis.

Basses—Gilbert C. Clark, soloist; D. Crumbacker, Frank S. Drake, Herbert Frawley, Robert Riley, T. J. Robb.

Crucifer, Lesby Rucker; cross bearer, Edward Glassford Assisting instrumentalists, Jean Westbrook, violinist; organist and director of choir, Mrs. Henry Hunt McKee.

St. John's, Georgetown.

6:30 a. m.—Prelude, "Chant Triomphale" (Grey); processional, "Welcome, Happy Morning" (Sullivan); Communion Service (Barnby); hymn, "The Strife Is O'er" (Palestrina); anthem, "O, Sons and Daughters" (Ambrose); recessional, "At the Lamb's High Feast" (Elvey); postlude, "Procession du St. Sacrement" (Chauvet).

11 a. m.—Prelude, "Spring Song" (Mendelssohn); processional, "Welcome, Happy Morning" (Sullivan); anthem, "Christ, Our Passover" (Eyre); "Te Deum" (King-Smith); Communion Service (Stainer); hymn, "Jesus Christ Is Risen Today" (Old Latin); anthem, "The Day Draws On" (Shaw); recessional, "The Day of Resurrection" (Martin); postlude, "Toccata" (Bach).

August King-Smith, organist and choir director.

All Saints'.

Services will be: 7:30 a. m., Holy Communion; 11 a. m., morning prayer and Holy Communion; 4 p. m., children's service.

At the 7:30 service the musical program will be: Processional hymn, "Jesus Christ Is Risen Today" (Worgan); Communion service (Maunder); offertory anthem, "As It Began to Dawn" (Vincent), and recessional hymn, "At the Lamb's High Feast We Sing" (Elvey).

At the 11 o'clock service: Processional hymn, "Welcome, Happy Morning" (Sullivan); "Christ Our Passover" (Hodges); "Te Deum" (Sumner Salter); Communion service (T. Tertitus Noble); offertory anthem, "God Hath Appointed a Day" (Tours), and recessional hymn, "The Day of Resurrection" (Martin).

The soloists are Mrs. Clarice Kingsley Griffith and Mrs. Bertha H. Gottsman, sopranos; Mrs. Marguerite Groomes and Miss Nellie Moran, altos; Frank E. Kingsbury, tenor; Robert H. [illegible]son, barytone, and [illegible] Waters, bass. William H. Taylor, organist and director.

GUEST PREACHER

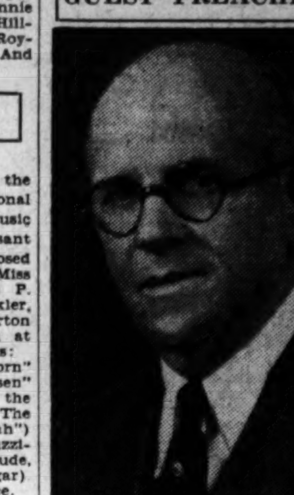

THE REV. WADE COTHRAN SMITH, minister and cartoonist, who will be the guest preacher at the Church of the Pilgrims, Twenty-second and P streets northwest, tomorrow at 11 a. m. and 7:45 p. m., and from Monday to Thursday, inclusive, at 7:45 p. m.

Trinity, Takoma Park.

At the 11 a. m. service on Easter Day the following program of music will be sung by the morning choir, under the direction of Mrs. J. H. Fahrenbach, organist and director:

Prelude, "Resurrection Morn" (Johnston); processional, "Welcome, Happy Morning" (Sullivan); solo, "Dawn" (Woodman), Mrs. E. Clyde Shade; "Christ Our Passover" (Wiegand); "Gloria Patri" (Wiegand); "Te Deum" (Baumbach); "Shorter Kyrie" (Winter); "Gloria Tibi" (Anon); hymn, "The Strife Is O'er" (Palestrina); offertory, "Awake, Thou That Sleepest" (Stainer); "Sanctus" (Armes); "Agnus Dei" (Gounod); "Gloria in Excelsis" (old chant); "Nunc Dimittis" (Toule, from Spohr); recessional, "Come, Ye Faithful" (Sullivan); postlude, "Hosanna" (Wachs).

Holy Comforter, Rock Creek Parish.

11 a. m.—Hymn, "Come Ye Faithful, Rraise the Strain" (A. S. Sullivan); "Christ, Our Passover" (Schilling); "Festival Te Deum in E Flat" (Dudley Buck); Communion Service (Clemson); hymn, "The Strife Is O'er" (Palestrina); offertory anthem, "Death Is Swallowed Up in Victory" (Alfred Hollins); "Sanctus" (Stainer); communion hymn, "At the Lamb's High Feast We Sing" (Elvey); "Gloria in Excelsis" (Lyra Davidica); "Nunc Dimittis" (Barnby); hymn, "Christ the Lord Is Risen Today" (Lyra Davidica); organ, "Prelude in G Major" (Bach).

The Rev. William L. Mayo, minister in charge. Claudine Ferguson, organist and director.

Epiphany.

11 a. m.—"Christ Our Passover" (Macfarlane); Communion Service (Cruickshank); anthems, "Christ Is Arisen" (Fehrmann), "The Promise of Resurrection" (Dickinson).

8 p. m.—"Magnificat in C" (Marks); anthem, "As It Began to Dawn" (Martin).

Adolf Torovsky, organist and choirmaster. Quartet, Beulah Brown, soprano; Nancy Williamson, contralto; Gurden Whitaker, tenor; Ambrose Durkin, bass.

St. Thomas' Church.

11 a. m. service—"Christ Our Passover" (Schilling); "Festival Te Deum" (Buck); Introit, soprano solo, "Angels Roll the Rock Away" (J. Prindle Scott); offertory, "Behold Ye Despisers" (Horatio Parker).

Chorus of mixed voices, with organ and string quartet accompaniment. The solo voices: Soprano, Mrs. Carl Henning; alto, Miss K. Lee Jones; tenor, Mr. F. W. S. Evans; bass, Mr. George Cornwell.

Lutheran

Grace.

11 a. m.—Prelude and fugue (Stern); hymns, "Hallalujah, Jesus Lives" (Wonnberger) and "I Know That My Redeemer Lives" (Rossini); anthem, "Christ, Our Passover" (Shepherd); solo, "Christ Is Risen" (Bischoff); offertory, "Cantiline Nuptial" (Dubois); postlude, "Suite Gothique" (Boellman).

8 p. m.—Easter Cantata, "The New Life" (James H. Rogers); organ prelude, "Sonata" (Rogers); offertory, preludio in C Minor (A. Guilmant); postlude, "Marche" (Faulkes).

Solo parts in the cantata will be taken by Mrs. F. A. Klinge, soprano; Mr. Harold Martin, tenor; Mr. Thomas Leef, bass. A chorus of 30 voices will support them.

Methodist Episcopal

Hamline.

The music at both morning and evening services will be given by the soloists and the chorus choir of 50 voices, under the direction of John H. Marville. The soloists are Ethel Stickles, soprano; Mabel Flehr, contralto, and Mr. Marville, bass. Miss Edith B. Athey is the organist.

J. Alden Finckel, first cellist of the National Symphony Orchestra, will be the guest artist, assisting the choir in the special musical program at the evening service.

At the morning service the music is: Organ, "Concert Overture" (Hollins); chorus, "Thine, O Lord, Is the Greatness" (Peter Lutkin); chorus, "Christ Is Risen" (Harvey Gaul); organ, "Easter Day" (Loret); chorus, "Where Hast Thou Laid Him" (Clough-Leighter); chorus, "Hallelujah" (Messiah) (Handel); organ, "Grand Choeur Dialogue" (Gigout).

At the evening service the following program will be given: Organ, "Hosannah" (Hartmann), "Concert Piece No. 2" (Parker); chorus, "Christ Triumphant" (Pietro Yon); cello, "Sonata" (Sammartini), allegro, "Grave," "Gigue," Mr. J. Alden Finckel; chorus, "A Russian Easter Alleluia" (Gaul), "Alleluia! Christ Is Risen" (Kopolyoff-Gaul), "Christ Is Risen" (Gaul); quartet, "Hosanna" (Granier); cello, adagio (Breval), "Hymn to the Sun" (Rimsky-Korsakoff), Mr. Finckel; organ, "Easter Alleluia" (Ottenwalder); tenor, "My Hope Is in the Everlasting" ("Daughter of Jairus") (Stainer), John Murphy; chorus, "Awake Thou That Sleepest" ("Daughter of Jairus") (Stainer); organ, "Easter March" (Merkel).

Lincoln Road.

At 11 a. m. musical numbers will be as follows: Prelude, violin and organ (Morceau-Bohm); anthems, "The Lord Is Risen Indeed" (Billings) and "Now Is [illegible] choir; selection, "Beautiful Easter," junior choir; vocal duet, "Hosanna" (Granier).

At the evening service at 8 o'clock the young people's department of the church school will present an "Easter Mystery Play," assisted by the senior and young people's choirs, under the direction of Mrs. Walter F. Atkinson. Musical numbers preceding the play will include a processional, "Ride On, Ride On, in Majesty" (Dykes); two anthems, "All Hail to Christ" Kirkpatrick), young people's choir, and "The Lord Hath Triumphed" (Harris), senior choir, and a trio for violin, piano and organ, "Meditation" (Bach-Gounod). The program for the play follows: Easter mystery play, "The Risen Christ." Characters: The three Marys, Irma Briggs, Ardis Atkinson and Mae Stevens; disciples, Bernard Blakeley and Raymond Smith; musical numbers, soprano solo, "Into the Woods My Master Went" (Lutkin); organ interlude, "Darkness" (Gounod); vocal trio, "With Sorrowing and Sighing" (Statham); antiphonal numbers, "Jerusalem" (Parker), "Christ the Lord Is Risen Today" (Davidica), senior and young people's choirs.

Presbyterian

Georgetown.

Morning: Organ prelude, "Resurrection Morn" (Johnston); the Doxology; the Invocation and the Lord's Prayer; anthem, "Christ Our Passover" (Schilling); Hymn 244, "Jesus Christ Is Risen Today" ("Lyra Davidica"); Scripture lesson; anthem, "The Magdalene" (Warren); prayer; notices; offertory, "They Have Taken Away My Lord" (Stainer); sermon; Hymn 241, "Lift Up, Lift Up Your Voices Now" (Calkin); Benediction; choral Amen; postlude, "Christ Triumphant" (Pietro Yon).

Gunton Temple.

The vested choir, under the direction of John George Klein, with Mrs. Klein at the organ, will render the following program at the 11 o'clock service:

Soprano solo, "I Know That My Redeemer Liveth" (from Handel's "Messiah"), Mrs. Russell; anthem, "Christ Our Passover" (Schilling), Mrs. Ruth Sheer, soloist; male quartet, "Hosanna" (Granier), Mr. Klein, soloist.

Central.

10:50 a. m.—Organ preludes, "Resurrection Morn" (Johnston) and "Cristo Trionfante" (Yon); anthem by quartet, "In the End of the Sabbath" (Speaks); barytone solo, "Hosanna!" (Granier); organ postlude, "Hosannah! Chorus Magnus" (Hartmann).

Jeanette Prince soprano; M. Emma Bowen, contralto; Donovan Philips, tenor; Earl Carbauh, barytone, and John Russell Mason, organist.

Sixth.

11 a. m.—The music will be rendered by the chorus choir under the direction of Muriel Owen Day, organist and director, and by the solo quartet—Gladys Marks, soprano; Joan Ramsay, contralto; Walter Studdiford, tenor; Howard Moore, barytone.

The program at the morning service, 11 o'clock, will include organ prelude, "Christus Resurrexit" (Ravanello); Processional, "Christ the Lord Is Risen Today" (Gauntlett); solo, "I Know That My Redeemer Liveth" (Handel), Gladys Marks; anthem, "They Have Taken Away My Lord" (Stainer); "Christ Our Passover" (Schilling); Recessional, "Jesus Lives, Thy Terrors Now" (Gauntlett); Postlude, "The Hallalujah Chorus" ("Messiah") (Handel). The vesper service at 5 o'clock will be given over to music. Mrs. Day will give a short organ recital preceding this service.

Western.

The quartet, under the direction of George F. Ross, organist, will render the following music on Easter Sunday morning:

Organ prelude, "Adoration" (Borowski); quartet, "Christ Our Passover" (Shilling); anthem, "Why Seek Ye the Living" (Clare); soprano solo, "Hosanna" (Granier); organ postlude, "Easter" (Faulkes).

At the evening service the following numbers will be given by the quartet: "God Hath Appointed a Day" (Barridge), "As It Began to Dawn" (Foster).

Westminster.

At the morning service Miss Frances Tucker, soprano, and Miss Lillian Llewellyn, contralto, will sing the duet "Haste to the Glorified Garden," by Mendelssohn, and "His Is the Hope of All the World" from "The Lord of Light and Love," by Julian Edwards.

An Easter play will be given at the evening service with incidental music furnished by Mrs. Thomas Stephenson, who will sing "I Know That My Redeemer Liveth," by Handel, and appropriate music by members of the Sabbath School.

The characters are as follows: Centurian nobleman, Edward Andrus; his servant, Melville Church; Ozni, the scribe, Oliver Anderson; Jairus, Alexander Hamilton; Zerah, the man of excuses, William Church, jr.; a small boy, Sidney Togelgrin; Mary Magdala, Winifred Reeves; Jairus' daughter, Agnes Togelgrin; organist, Mrs. Frank Byram; pianist, Mrs. Lester Walter.

New York Avenue.

Ministry of music: Miss Dorothy Wallauer, soprano; Miss Ruth Kobbe, contralto; Bernhard G. Spille, tenor; Arthur Gorbach, bass; Reginald Kassebaum, violin; Durward Bowersox, violin; Fritz Mueller, cello; Paul W. Fishbaugh, organist and director.

Morning service—Prelude (Rachmaninoff), quintet from the "Meistersinger" (Wagner), two violins, cello and organ; anthem, "By Early Morning Light," traditional (Dickinson); cello solo, andante cantabile (Mueller); offertory anthem, "Hosanna" (Granier); postlude, march, "Pomp and Circumstance" (Elgar).

Evening service—Prelude, "Meditation," from "Thais" (Massanet); "The Old Refrain" (Kreisler), violin and organ; anthem, "The Magdalene" (Warren); violin solo, "Romance" (Wieniawski), Mr. Bowersox; anthem, "The Radiant Morn Hath Passed Away" (Woodward); postlude, "Pilgrims Chorus" (Wagner).

Reformed

Grace.

The quartet at Grace Reformed Church will sing "The Promise," from Rogers' cantata, "The New Life," at the morning service. In the evening the quartet will render for the opening anthem the "Resurrection," from Shelley's cantata, "Death and Life." Mrs. L. Satterfield, contralto, will sing for offertory solo "In the End of the Sabbath" (Speaks).

The members of the quartet are Cornelia G. Harkness, soprano and director; Mrs. Lawrence Satterfield, contralto; Mr. Edwin C. Halbach, tenor, and H. F. Lehrer, bass. Mr. Charles M. Davidson is the organist.

Unitarian

All Souls'.

The following musical program will be given at 11 o'clock at All Souls' Church: Trio, "Andante Con Moto" (Burgmein); solo, "Hosanna" (Granier); solo, "Alleluia" (Mozart); duet, "Praise to God" (Hildach); trio, Andante" (Fourth Symphony) (Mendelssohn); postlude, "Et Resurrexit" (Krygell).

Flora McGill Keefer, mezzo-contralto; Charles Trowbridge Tittmann, bass; Lewis Corning Atwater, organ; Elsa Raner, violin; Richard Lorleberg, cello.

Bible Readers Plan Monument Service

Concert Will Precede Worship at Sylvan Theater Tomorrow.

The National and International Community Bible Readers League will hold a special Easter service tomorrow afternoon at the Sylvan Theater, Monument Grounds. A sacred concert will be held at 4:45 o'clock, and the service will begin at 5 o'clock and continue until 6 o'clock.

he Boy Scouts will participate in the ceremony to the extent of massing their colors and leading in a pledge to the American flag. Mrs. Louise Harding Earll, president of the league, will make a brief talk of welcome, and Dr. Augustus T. Murray, pastor of Friends Meeting House, will speak on "The Book of Books."

The invocation will be pronounced by the Rev. Thomas Livingston, chaplain of the United States Army, retired. In the event of rain the service will be held on the south portico of the Treasury Building.

CHRISTIAN SCIENCE (NEW).

The Christian Science Parent Church
Services at 11 A. M. in the Assembly Room of the Hotel La Fayette
Leader, Mrs. Annie C. Bill.
Subject
"The Universal Design"
Sunday School, 10:45 a. m., at Reading Rooms, 16 Jackson place. Readings Rooms open daily from 9 a. m. to 5 p. m. (except Sunday). Reading Rooms and Offices daily at 16 Jackson place, second floor.

CONGREGATIONAL.

MOUNT PLEASANT CONGREGATIONAL CHURCH
1410 Columbia Road
11 A. M.—Sermon, "A TWENTIETH CENTURY INTERPRETATION OF IMMORTALITY."
THURSDAY, APRIL 24.
8 p. m.—Address by DR. D. BUTLER PRATT.

CHRISTIAN.

CHURCH OF CHRIST
14th St. and Meridian Pl. N.W.
GEO. A. KLINGMAN, Minister.
SUNDAY SERVICES.
10:00 a. m.—Bible Classes.
11:00 a. m. and 8:00 p. m.—Sermons.

UNITARIAN.

All Souls' Church
Sixteenth and Harvard Streets
Minister
Ulysses G. B. Pierce, D. D.
9:45 a. m.—All Soul's Church School.
11:00 a. m.—Morning worship.
"If There Were No Easter."
Flora McGill Keefer, Mezzo Contralto.
Charles Trowbridge Tittmann, Bass.
Elsa Raner, Violin.
Richard Lorleberg, Cello.
Lewis Atwater, Organist.

UNIVERSALIST.

Universalist National Memorial Church
Rev. Frederic W. Perkins, D.D.
Corner 16th & S Sts. N.W.
5:30—Tower Sunrise Service, Y. P. C. U.
11:00—Morning Worship.
"Achieving Immortality"
12:15—Easter Program by the Church School.
4:30—Vespers, Gounod's "Redemption," with brief address.
CHORUS CHOIR
Dr. A. W. Harned, Organist and Director

OTHER SERVICES.

Easter Sunrise Service
7:30 A. M.
April 20, 1930
Walter Reed Hospital

Easter Sunrise Service
7 o'Clock
TEMPLE HEIGHTS
Auspices
Federation of Churches and Young People's Organizations.
Easter Message
By Dr. A. J. McCartney.
Chairman, Dr. D. A. Robertson.
Musical Director, Percy S. Foster
If weather is bad, will be held in the Church of the Covenant, 18th and N streets.
All are cordially invited.

CATHOLIC.

ST. MARY'S CHURCH
5th st. nw., bet. G and H sts.
Easter Sunday Masses:
Mass, at Dawn.
Solemn High Mass at 5:30 a. m. Sermon, Rev. Wm. A. Maguire, S.M.
Low Masses at 7, 8:15, 9:30 & 11:30 Benediction after 9:30 Mass.
Novena to St. Anthony, Tuesday Evening at 7:30.
Sermon, Rev. Cuthbert Dittmeier, O. F. M. C., Ph. D.
VISIT THE HOLY SEPULCHRE

CHRISTIAN SCIENCE.

Christian Science
Churches of Christ, Scientist, Branches of The Mother Church
The First Church of Christ, Scientist, in Boston, Mass.
First Church of Christ, Scientist, Columbia rd. and Euclid st.
Second Church of Christ, Scientist, 111 C st. ne.
Third Church of Christ, Scientist, 13th and L sts. nw.
Fourth Church of Christ, Scientist, 16th and Meridian sts. nw.
SUBJECT:
"Doctrine of Atonement"
SERVICES:
SUNDAY, 11 a. m. and 8 p. m.
SUNDAY SCHOOL, 11 a. m.
WEDNESDAY EVENING MEETINGS, 8 O'CLOCK.
READING ROOMS:
FIRST CHURCH, Investment Bldg., 15th and K sts. nw. Hours, 9 to 9 (except Wednesdays, 9 to 7, and Sundays and holidays, 2.30 to 5.30).
SECOND CHURCH, 111 C st. ne. Hours, 1:30 to 5:30 week days; closed Sundays and holidays.
THIRD CHURCH, Colorado Bldg., 14th and G sts. Hours, 9:30 to 9 (except Wednesdays, 9:30 to 7.30; Sundays and holidays, 2.30 to 5.30).
FOURTH CHURCH, Tivoli Bldg., 3313 14th st. Hours, 9:30 to 9 week days (except Wednesdays, 9:30 to 7:30; Sundays and holidays, 2:30 to 5 p. m.).

PRESBYTERIAN.

Covenant
Connecticut Ave. and N St. N. W.
Dr. ALBERT JOSEPH McCARTNEY Minister.
9:45—Sunday School and Bible Classes.
11:00—Kindergarten.
11:00—Morning worship. Sermon by the Pastor. Covenant Quartet.
6:30—Fireside Hour for Young People. Entrance 1229 Conn. ave.
THURSDAY.
8:00—Midweek Service.

CENTRAL PRESBYTERIAN
SOUTHERN ASSEMBLY.
Intersection of 15th and 16th and Irving sts. nw.
Rev. JAMES H. TAYLOR, D. D., Pastor.
9:30 a. m.—Sunday School.
11:00 a. m.—Morning worship. Sermon by Dr. Taylor.
5:00 p. m.—Westminster League.
6:30 p. m.—Social Hour.
7:00 p. m.—Christian Endeavor.
8:00 p. m.—Sermon by Dr. Taylor.
8:00 p. m., Thursday—Prayer Service.
Take 14th st. car or 16th st. bus or Mt. Pleasant car to Irving st.

Church of the Pilgrims
On the Parkway
At 22nd and P Sts. N.W.
REV. ANDREW R. BIRD
Minister
Sunday Worship 11 a. m., 7:45 p. m., conducted by minister. Rev. Wade C. Smith, preacher.
A Cordial Welcome to All

BAPTIST.

E. Hez Swem "Is it harder for Washington women or men to behave?" 8 p. m. Easy chairs (men like them). 11 a. m., sermon. Pastor's 18th Ann. Ap. 27. 8 p. m. Centennial. 7th & Eye N.E.

FIFTH BAPTIST E near 7th S. W.
Dr. John E. Briggs will preach: 11 a. m., "The Easter Note." Easter music. 7:40 p. m. "Consider the Lilies." S. S., 9:30 a. m. Dr. Millington will teach the Berea Bible Class for men and women. Close to hotels. Strangers welcome.

LUTHERAN.

ST. PAUL'S
English Lutheran Church
Eleventh and H sts. nw.
REV. HENRY W. SNYDER, D.D., Pastor
Services on Easter morning at eleven o'clock, and every Sunday morning thereafter until further notice, will be held at the
METROPOLITAN THEATER
F street near Tenth
All evening services will be held at eight o'clock at
EPIPHANY CHAPEL
U street near Sixteenth
The Sunday Schools, Endeavor Societies and Luther League will continue to meet as at present at St. Paul's Church and Epiphany Chapel.

EPISCOPAL.

THE NATIVITY CHAPEL
14th and A S.E.
7:30, 10:00, 11:00, 8:00.
The Resurrection, 15th and G ne., 6; 4.
The Annunciation, 17th and G se., 6 a. m.

ST. AGNES' CHURCH
46 Que Street Northwest
(Fla. ave. or N. Capitol st. cars).
Sunday services, 7 and 11 a. m. and 8 p. m.
Daily mass, 7 a. m.
Evensong and intercessions, Friday, 8 p. m.

ST. JOHN'S CHURCH
LAFAYETTE SQUARE.
Services Easter Day:
7:00 a. m.—Holy Communion.
8:00 a. m.—Holy Communion.
11:00 a. m.—Morning Prayer, Holy Communion and Sermon.
3:30 p. m.—Sunday School Services.
7:45 p. m.—Evensong and Sermon.
Dr. Johnston Will Preach.

St. John's Church
LAFAYETTE SQUARE
French Service
Ste. Communion 9:00 a. m.
Service et Sermon 5:00 p. m.

St. Margaret's Church
Conn. Ave. and Bancroft Place.
Rev. Herbert Scott Smith, D. D., Rector
EASTER EVENING
4:45 p. m.—Evening Prayer.
5:00 p. m.—Baptisms.
EASTER DAY.
7:00 a. m.—Holy Communion with choir.
9:30 a. m.—Holy Communion, plain celebration.
11:00 a. m.—Holy Communion with sermon by the Rector.
4:30 p. m.—Children's Festival Service with carols.

Washington Cathedral
Wis. ave., nw., near Woodley rd.
Easter Day, April 20.
Holy Communion, 7:30 and 9:15 a. m.
Morning Prayer (in the Chapel of St. Joseph of Arimathea, and without music), 10:00 a. m.
Festival Service, Holy Communion and Sermon. Preacher, the Dean, 11:00 a. m.
Festival Evensong and Sermon. Preacher, the Bishop of Washington, 4:00 p. m.
Take Wisconsin ave. cars or Woodley road bus line.

Epiphany
G ST., NEAR 13TH.
The Rev. Z. B. PHILLIPS, D. D.
The Rev. JAMES W. MORRIS, D. D.
The Rev. ALVIN LAMAR WILLS, M.A.
EASTER
7:30 a. m.—Holy Communion.
9:00 a. m.—Holy Communion.
11 a. m.—Holy Communion and Sermon by the Rector.
4 p. m.—Children's Festival Service.
6 p. m.—Young People's Society.
8 p. m.—Evening Prayer and Sermon by the Rector.

PRESBYTERIAN.

New York Avenue Presbyterian Church
N. Y. Ave. and 13th St.
In the heart of the Heart of the Nation
DR. JOSEPH R. SIZOO, *Minister*
EASTER SERVICES
9:30 A. M., Sunday School.
11 A. M., "THE ETERNAL PRESENCE."
(Special Easter Music)
6:15 P. M., C. E. Tea and Service.
8 P. M., "THE ASSURANCES OF IMMORTALITY,"
(Special Easter Music)

CONGREGATIONAL. CONGREGATIONAL.

FIRST CONGREGATIONAL
10th and G Streets
JASON NOBLE PIERCE, D. D., Minister
THREE SPECIAL EASTER SERVICES
9 A. M. and 11 A. M.—EASTER MUSIC AND SERMON. Vested Chorus of Sixty Voices, Ruby Smith Stahl, Director. EASTER SERMON by DR. PIERCE.
8 P. M.—"THE ROCK"—An Easter Drama portraying the inner struggle of Simon Peter. Presented by the Young Peoples Society.
Sunday School, 10 A. M. Christian Endeavor, 6:30 P. M.
On Wednesday Night at 8:15 P. M.
POPULAR BENEFIT CONCERT
GLEE CLUB—THE LITTLE SYMPHONY ORCHESTRA, of 24 Pieces, and THE RAGPICKERS COLLEGE DANCE ORCHESTRA of the UNIVERSITY OF ROCHESTER and the EASTMAN SCHOOL OF MUSIC.
Tickets, 50c and $1.00.
(To benefit the general funds of the Church.)
On Thursday Night at Eight o'Clock Dr. Pierce Will Speak On
"FOR OTHERS' GOOD"
Illustrated by the Motion Picture, "NO DEFENSE"
Featuring Monte Blue and May McAvoy
EVERY ONE INVITED FREEWILL OFFERINGS

OTHER SERVICES. OTHER SERVICES.

Series of Free Lectures
BY
SWAMI AKHILANANDA
An authorized representative of Ramakrishna order of India
This movement in America was founded at the time of the World's Fair at Chicago in 1893 by
SWAMI VIVEKANANDA
AT
Hotel Washington
Monday, April 21st, 8:00 P. M.
Science and Religion
Tuesday, April 22nd, 8:00 P. M.
Philosophy of Reincarnation
Wednesday, April 23rd, 8:00 P. M.
Power of Concentration
Thursday, April 24th, 8:00 P. M.
Law of Compensation
ALL ARE CORDIALLY INVITED

DIAL FLASHES

By ROBERT D. HEINL

REGARDLESS of whether or not it will constitute a world-wide radio trust—a question for the Department of Justice to decide—it is easy to see that under the reorganization the Radio Corporation of America will be a much less unwieldy organization than it has been in the past.

"For one thing, the R. C. A. will be completely in charge of its own production," a man in close touch with the deal said. "If a radio set model is not selling, production can be stopped in five minutes.

"In the old way, when Westinghouse and General Electric were manufacturing R. C. A. sets, large orders had to be placed as far as a year in advance, and could not be canceled. You will probably never again see the prices of Radiolas slashed as they have been in the past due to this overproduction.

"Atwater Kent and Crosley, like Henry Ford's enterprises, have been run by one man, whereas the Radio Corporation has been run virtually by an R. C. A.-G. E.-Westinghouse committee. In the future there will be a single directing head, David Sarnoff, president of the Radio Corporation of America."

IT is also going to simplify things for the National Broadcasting Co., which will be taken over by the R. C. A. Heretofore, M. H. Aylesworth, president of the N. B. C., has had three bosses—Owen D. Young, chairman of the General Electric Co., the man who appointed him; H. P. Davis, vice president of the Westinghouse, and Gen. James G. Harbord, chairman of the R. C. A. Now Mr. Aylesworth will report directly to Mr. Sarnoff.

An effort is being made to persuade Sir Harry Lauder to make another broadcast before he leaves for home. Sir Harry is at present in New York at the conclusion of a trip around the world.

Some one asked him if prohibition prevailed in Australia, where he recently visited.

"I'll tell you how it is," the comedian answered. "Some places it is wet, and in some parts dry. You can always tell because in the wet district, they get it by the pint, but in the dry district, it comes in barrels."

TONIGHT at 7 o'clock (WRC) will be the last of the grand operas to annoy the Amos 'n' Andy fans this season. At that hour, however, the boys may be picked up over WJZ, KDKA, WHAM or WJR.

Easter sunrise services will be broadcast beginning at 7:30 o'clock tomorrow morning from Walter Reed Hospital here, followed immediately by a portion of the sunrise services from San Francisco. Both may be heard over WRC.

Malcolm Atterbury, son of Gen. W. W. Atterbury, president of the Pennsylvania Railroad, has joined the staff of Station WHAT, Philadelphia, as assistant program director. He will sing over the station occasionally.

IT can be said on pretty good authority that, excepting for business purposes, Calvin Coolidge doesn't think much of the radio.

Mr. Coolidge is reported to have remarked to a friend that to him the radio was simply "a lot of noises."

Listeners received a jolt when they heard an American member of the London parley delegation who, because of his great knowledge of their language was supposed to be the liaison with the French, pronounce the name of Premier Tardieu as "Mr. Tar-doo."

Leo Reisman, orchestra leader, employed by the Knox hat people for broadcasting, never wears a hat.

FROM the Ohio School of Air:
Teacher: Jack, if your father earned $40 a week and gave your mother half of it, what would she have?
Jack: Heart failure.

RADIO PROGRAMS

SATURDAY, APRIL 19.
LOCAL STATIONS.
(Eastern Standard Time.)
NAA—Arlington.
(435 Meters, 690 Kilocycles.)

10:05 a. m. and 3:05 and 10:05 p. m.—Weather Reports.

WRC—National Broadcasting Co.
(316 Meters, 950 Kilocycles.)

6:45 a. m.—Health Exercises.
8:00 a. m.—Aunt Jemima Man.
8:15 a. m.—Morning Devotions.
8:30 a. m.—Cheerio.
9:00 a. m.—String Quartet.
10:00 a. m.—Hits and Bits.
11:00 a. m.—Three Little Maids.
11:15 a. m.—Radio Household Institute.
11:30 a. m.—Ben Cutler, barytone.
11:45 a. m.—"Education in Etiquette," by Charlotte Wilkinson.
12:00 (noon)—Twelve o'Clock Trio.
12:45 p. m.—National Farm and Home Hour, National Grange Program.
1:30 p. m.—Classic Gems.
2:00 p. m.—Melody Three.
3:00 p. m.—Bits of Harmony.
4:00 p. m.—Martino and Duke.
4:15 p. m.—Cyril Langlois, barytone.
4:30 p. m.—Parnassus Trio.
5:00 p. m.—Lady Next Door.
5:30 p. m.—Tea Trio.
5:45 p. m.—Skinner Concert.
6:05 p. m.—Bible Talk by the Hon. John W. Ketcham, Member of Congress from Michigan.
6:21 p. m.—Black and Gold Room Orchestra.
7:00 p. m.—American Radiator and Standard Sanitary Corporation Program, "La Boheme."
8:00 p. m.—"The New Business World," Merle Thorpe.
8:30 p. m.—Del Monte Program; Joe Brown and Winnie Lightner, in "Hold Everything."
9:00 p. m.—General Electric Hour.
10:00 p. m.—Lucky Strike Dance Orchestra.
11:01 p. m.-midnight—Slumber Music.

WMAL—Columbia Broadcasting System.
(475 Meters, 630 Kilocycles.)

8:00 a. m.—Organ Reveille.
8:30 a. m.—Morning Devotions.
8:45 a. m.—Something for Every One.
9:30 a. m.—Morning Moods.
10:00 a. m.—Columbia Grenadiers.
10:30 a. m.—United States Army Band Concert.
11:30 a. m.—Saturday Syncopators.
12:00 (noon)—Adventures of Helen and Mary.
12:30 p. m.—Yoeng's Orchestra.
1:30 p. m.—Barclay Orchestra.
2:00 p. m.—Ann Leaf at the Organ.
2:30 p. m.—Dominion Male Quartet.
3:00 p. m.—Columbia Ensemble.
3:30 p. m.—For Your Information.
4:00 p. m.—Manlius School Cadet Band, from Syracuse.
4:30 p. m.—Farm Science Snapshots.
4:40 p. m.—Plaza Orchestra.
5:00 p. m.—French Trio, with Kenyon Condon, barytone.
5:30 p. m.—Quiet Harmonies.
5:45 p. m.—Maurice La Farge, of New York and Paris, concert pianist.
6:15 p. m.—Lee Colvin, pianist.
6:30 p. m.—May Hayre, contralto, accompanied by May R. Bursiem.
6:45 p. m.—"The Street Railway Merger," by Dorsey W. Hyde, Jr., Secretary, Washington Chamber of Commerce.
7:00 p. m.—Commodore Ensemble.
7:15 p. m.—Address on the Fortieth Anniversary of the Sons of American Revolution, by William Knowles Cooper, President, S. A. R.
7:30 p. m.—Mary Jane Rhea, contralto, accompanied by Frank W. Young.
7:45 p. m.—Biblical Scene, "Parting of Ruth, Orpha and Naomi" presented by Lulu Adams, Esther Waldron and Lenore Marie De Grange. Incidental music by Sophocles T. Papas.
8:00 p. m.—"Sense and Nonsense," by Strickland Gillilan.
8:15 p. m.—Finance Period.
8:30 p. m.—A Capello Chorus of First Congregational Church, Ruby Smith Stahl, Director, from Washington.
9:00 p. m.—Hank Simmons' Showboat. "Miner's Sweetheart."
10:00 p. m.—Paramount-Publix Hour.
11:00 p. m.—Syncopators.

WOL—American Broadcasting Co.
(229 Meters, 1,310 Kilocycles.)

7:30 a. m.—Reveille.
7:35 a. m.—Musical Clock.
8:00 a. m.—Birthdays.
8:15 a. m.—Breakfast Brevities, from The Washington Post.
10:00 a. m.—American Red Cross.
10:30 a. m.—Request Program.
12:00 (noon)—Luncheon Music.
1:30 a. m.—Mildred Echols, Composer and Pianist.
2:00 p. m.—Cora Timothy, contralto; Edith Reed, accompanist, in joint recital.
3:00 p. m.—Mme. Clara Shunskaya, soprano; Eugenia Cherniavskaya Bruman, pianist.
3:30 p. m.—Gene Sawzer, banjoist.
4:00 p. m.—"Larry," an Easter story, by Nell Lewis Stafford.
4:30 p. m.—Walter Reed Hospital.
5:00 p. m.—Gene Sweeney, barytone and guitarist.
6:00 p. m.—Walter T. Holt.
6:30 p. m.—Crescendo Male Chorus.
7:00 p. m.—Dinner Music.
7:30 p. m.—Victory Minstrels.
8:00 p. m.—Revival of Jeffries-Fitzsimmons Fight, San Francisco, July 25, 1902.
8:30 p. m.—Players.

WJSV—Independent Publishing Co.
(205 Meters, 1,460 Kilocycles.)

8:00 a. m.—"Down South."
8:10 a. m.—Grandfather's Clock.
8:15 a. m.—Weather Report.
8:30 a. m.—Fiying Weather Report.
8:40 a. m.—Menu.
9:00 a. m.—Recipes.
11:30 a. m.—The National Farm News Program.
11:40 a. m.—Current Events.
12:00 (noon)—Time Signals.
12:05 p. m.—Virginia Home Players. Old-time Dance Melodies.
3:00 p. m.—The Afternoon Musicale.
3:30 p. m.—Southern Troubadours, in Songs of Other Lands; director, Leslie B. Ryder.
4:00 p. m.—Classified Program; David Martin, barytone.
5:00 p. m.—Winchester and Frederick County Program.
8:00 p. m.—Waikiki Harmony Boys.
8:15 p. m.—Uncle Jerry.
8:30 p. m.—Sunday School Lesson.
9:00 p. m.—Pa Brown and His Brownies.
9:30 p. m.—Thompson and Zeigler.
9:45 p. m.—Song Story.
10:15 p. m.—Uncle Tom and His Hired Help.
10:45 p. m.—Advertising Period.
11:00 p. m.—Big Ed and His Squirrel Hunters.

CHAIN STATIONS.
(By the Associated Press.)

Program in Eastern Standard time. All time is p. m. unless otherwise indicated. Wavelengths on left of call letters. Kilocycles on right.

454.3—WEAF New York—660 (NBC Chain)

6:00—Dinner Orchestra.
7:00—Final Puccini Opera, "La Boheme."
8:00—New Business World.
8:30—"Hold Everything," Winnie Lightner.
9:00—Walter Damrosch Symphony Orchestra and Floyd Gibbons.
10:00—Rolfe Orchestra.
11:00—Troubadour of the Moon, Lannie Ross.
11:15—Voices of the Evening.

348.6—WABC New York—860 (CBS Chain)

6:30—Ted Husing's Sportslants.
7:00—Ensemble Hour.
8:00—Sense and Nonsense.
8:15—Finance Period.
8:30—A Cappella Chorus.

SATURDAY'S GUIDE.

8:15 a. m.—(WOL) Breakfast Brevities from The Washington Post.

4 p.m.—(WMAL) Manlius School Cadet Band, from Syracuse, N. Y.

7 p. m.—(WRC) "La Boheme," with Frances Alda, soprano; Thelma Kessler, soprano; Pasquale Amato, barytone; Mario Chamlee, tenor; directed by Gennaro Papi; narrated by Alois Havrilla.

7 p. m.—(WJZ, KDKA) "Amos 'n' Andy."

8:30 p. m.—(WMAL) A. Capella Chorus of First Congregational Church, Ruby Smith Stahl, director.

8:30 p. m.—(WRC) Winnie Lightner and Joe Brown in radio version of "Hold Everything," singing "Hold Everything," "You're the Cream In My Coffee," "Sing a Little Theme Song," and "When the Little Red Roses Get the Blues for You."

10 p. m.—(WMAL) Smith and Dale, comedians, in Paramount Hour.

11 p. m.—(WRC) Slumber Music—program of German classics, Beeethoven, Hayden, Schubert, Handel and Schumann.

9:00—Show Boat.
10:00—Movies.
11:00—Observer; Hotel Orchestra.
11:30—Guy Lombardo's Orchestra.

394.5—WJZ New York—760 (NBC Chain).

6:00—Piano: Dandies of Yesterday.
6:30—Reveries.
6:45—Prohibition Poll.
7:00—Amos 'n' Andy.
7:15—Ether Wave Music.
7:30—The Brush Man.
8:00—The Circus Program.
8:15—Wonder Dog.
8:30—Silver Flute.
9:00—Broadway Lights; Reporter.
9:30—Minstrels.
10:30—Miniature Theater, "Lonesome Like."
11:00—Slumber Music Ensemble.
11:30—Amos 'n' Andy (second broadcast).
11:45—Prohibition Poll (second broadcast).

272.6—WFG Atlantic City—1,100.

8:00—News; U. of Pa. Play.
11:00—Hour of Dance Music.

282.8—WBAL Baltimore—1,060.

7:00—Concert.
8:30—WBAL Ensemble and Soloists.
9:00—Around the Melodeon.

282.8—WTIC Hartford—1,060.

6:15—Cab Flashes; Sports.
6:30—Half Hour of Music.

422.3—WOR Newark—710.

6:00—Uncle Don's Stories.
6:30—Ensemble; Sports; Violinist.
7:30—Half Seas Over.
8:00—Legion; Saturday Knights.
9:00—Dance Orchestra; DX-ers.
10:00—Wandering Minstrels.
10:30—Russian Revelers.
11:00—News; Orchestra; Moonbeams.

428.3—WLW Cincinnati—700.

6:00—Old Nick; Orchestra; Concert.
7:00—Orchestra; Scrap Book.
8:15—Saturday Knights; Concert.
9:30—Honolulans.
10:30—Cossacks; Murdock Williams.
11:15—Organ and Dance; Doodlesockers.
1:00a—All-Night Party (3 hours).

461.3—WSM Nashville—650.

8:00—Music Shop.
8:30—Hunters.
9:30—Macon and Dorris; Wizard.
10:00—Orchestra; Gully Jumpers.
11:00—Hale and Daughters.
11:30—Harmonies.
1:00—Fiddle and Accordeon; Orchestra (1 hour).

270.1—WRVA Richmond—1,110.

5:30—Hotel Orchestra.
6:00—Byrd Trio.
8:00—Feature Program.
11:00—Old Dominion Fiddlers.

Band Concert

United States Soldiers' Home Band Orchestra, Stanley Hall, 5:30 o'Clock.

March, "On the Air" ..... Franke Goldman
Overture, "Yambour der Garde" ..... Titl
Descriptive fantasia, "A Hunting Scene" ..... Bucalessi
Gems from the musical comedy, "The Desert Song" ..... Romberg
Fox trot, "Wrapper in a Red, Red Rose" ..... Dowling
Waltz suite, "Solitude" ..... Waldteufel
Finale, "How Am I to Know?" ..... King
"The Star-Spangled Banner."

Dare Interprets the Mode

One sleeve on, and the other off—just to show you both the nightgown and the negligee version of our new design. (A Dahray Design.)

Paris, April 18.

THREE yards of lovely material, and just tired enough to go to bed and not tired enough to sleep, so I thought I would design a nightgown—after all, why have a French maid (who was born in Spain) unless she can make hand made undies for you?

Well, it was only 12 o'clock then, but what are fleeting hours to art? By the time I had discovered to my surprise and uttermost satisfaction that there were nightgowns and nightgowns, and that I had designed one of the AND variety, it was 3:30 and not a ham sandwich in sight.

And the funny, the extraordinary part of it is, that after all is said and done there's only 15 minutes' worth of sewing on the whole thing! And it has a perfectly divine line, as you can perhaps see from the illustration, although pen and ink can not do justice to it.

Well, there was quite a well-covered up sniff on the part of the maid when I asked her in the morning to take the two necessary stitches for its completion, but they never came to life (the sniffs, not the stitches). For the nightgown is lovely and no one can deny it! So lovely indeed and so simple that I wondered where by several hours in designing it had gone. So lovely that I forthwith decided to use the same draping idea with the addition of large sleeves for a negligee. In the illustration I have shown you the nightgown, which you can picture without the sleeves, and the negligee, which has two sleeves like the one I illustrated. But the lines, my dear, the lines!

Anybody can make it! Anybody can wear it! Anybody can launder it. But no-o-o-o-body can do anything to it without sending a stamped, self-addressed envelope to the Dare Department of The Washington Post for the illustrated leaflet for a nightgown that will be the loveliest and most gracious thing you ever saw, and which, with the simple addition of removable sleeves, becomes a lovely negligee. Better send your envelope today, for the leaflets will be ready Monday and this is one leaflet which won't hang around for any length of time.

• • • •

Paris goes in for pleating this season in a big way—I mean, very fine tiny pleating, but lots of it. Pleating is to be found on sleeves near the elbow or at wrist, on capes, edging skirt tiers and panels, and incrusted on the waist or skirt in what is known as the "line." It is always self material and consequently unobtrusive, but wholly smart.

• • • •

You know what I mean by incrusted pleats, don't you? Well, it's what would be called, if it were lace, insertion—strips of pleated material sewn into the garment. Sometimes this pleating is sewn flat at both edges, sometimes only at one edge, and left to hang free as though it were a ruffle.

• • • •

Tricking up the kitchen—well, if you just haven't gotten around to sending your stamped, self-addressed envelope for this leaflet, and you do send it today—well, I'll send you this week's illustrated leaflet of kitchen tricks.

• • • •

And tomorrow again you can enjoy the weekly Dare fashion letter. It's in The Sunday Post each week, you know.

Au Revoir!

Bank Under State Inquiry.

Kansas City, April 18 (A.P.).—The affairs of the Liberty Trust Co., a financial institution dealing chiefly in mortgages, with offices here and in Memphis, Tenn., were taken over by the State finance department today. The company is capitalized at $250,000 and was organized in 1917 by Forrest C. Cochran, its president.

GOOFUS ANIMALS

By HERBERT KIRK.
Drawings by NAT GALLIER

Trade-Mark Registered U. S. Patent Office

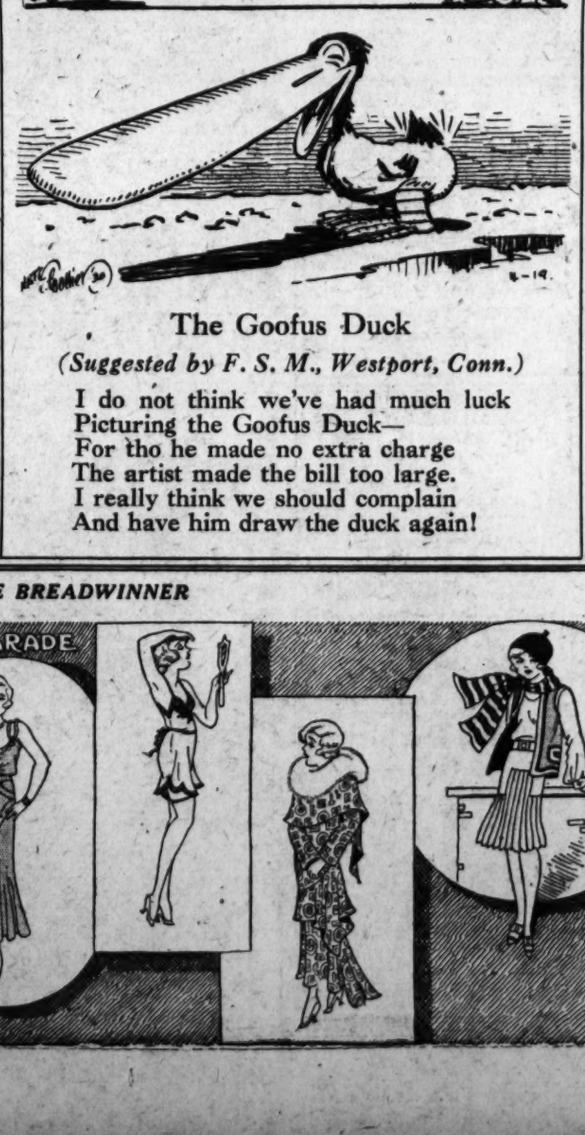

The Goofus Duck

(Suggested by F. S. M., Westport, Conn.)

I do not think we've had much luck
Picturing the Goofus Duck—
For tho he made no extra charge
The artist made the bill too large.
I really think we should complain
And have him draw the duck again!

WORK ON BRIDGE

(This article is intended for the Auction and Contract Bridge beginner.)

During the past few weeks we have been considering hands in which entries were needed in dummy, and have shown cases in which hidden entries could be developed when such entries were not apparent. Most of our examples have been given for No Trump play; today we show a suit play in which an entry in dummy is sorely needed and can be obtained. Here is the hand::

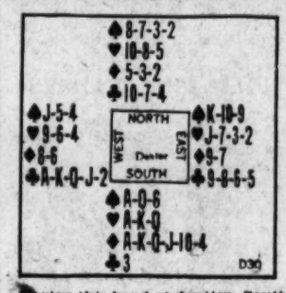

Playing this hand at Auction, South would start with one Diamond (the hand is too strong to make pre-emption advisable), and would continue to bid Diamonds over any number of Clubs that West might venture.

At Contract, South should bid five Diamonds. Game would be practically sure if North held the Jack of Spades and that card alone would not justify a jump by North; so South does not dare stop short of a game bid.

With the hand played at either game and with Diamonds the trump, West would lead Clubs twice and South would ruff the second round. Failure to ruff trick 2 would produce another Club lead at trick 3, and as that would be ruffed by South, nothing would be gained by discarding on the second trick.

From the beginning Declarer is sure to take six Diamonds, three Hearts and one Spade — one trick short of game. His only apparent chance for game lies in leading a Spade from dummy for a finesse in

GOOD NEWS, BRIDGERS.

We are pleased to announce we can now renew the offer of Milton C. Work's great Contract and Auction booklet entitled "THE PLAYING PROBLEMS." Bridgers who received copies from previous offers are most enthusiastic over it.

"PLAYING PROBLEMS" presents eighteen hands, the complete auction and contract bidding for each hand with reasons for each bid, the answers to every question and the reason for each answer in complete detail.

"PLAYING PROBLEMS," which will be of much greater value to the auction and contract player than many high-priced textbooks, is not for sale. It has been prepared exclusively for readers of this newspaper by special arrangement with Mr. Work. One copy will be mailed to you upon request if you send self-addressed stamped return envelope, together with 6 cents in stamps to defray part of the cost of printing and handling this 48-page booklet. Requests not complying with these conditions will be ignored.

closed hand; and the only way to enter dummy for that purpose is to ruff the Club with a Diamond honor and keep South's Four to be taken with North's Five. As Declarer's combined hands have a total of nine Diamonds, the combined adverse hands have only four and consequently South can ruff with an honor and still draw all the adverse Diamonds even if the unlikely 4-0 division exists. If the more probable 2-2 division is there, ruffing with an honor will give dummy the much needed entry.

It will be noted that if the hand be played in this way and South exhaust the adverse trumps in two rounds, dummy can be put in the lead with his Five of trumps, South leading the Four, and in that way the Spade finesse can be tried; if it succeed, as it would with the above distribution of Spades, a game can be made in spite of the apparently hopeless holding of the dummy.

(Copyright, 1930.)

Indoor and Outdoor Gardens

By JANE LESLIE KIFT

HARDY PLANTS FOR HERBACEOUS BEDS.

A FEW days ago in this column I spoke of the advisability of planting hardy herbaceous plants for permanent effects. Today I want to discuss this subject again, dwelling particularly on varieties that I can recommend for the small city or suburban garden.

In such gardens too-strong growers are taboo because, for lack of space, we must use only kinds that keep within bounds and whose roots will not interfere with their neighbors'.

Every garden should have at least one or two clumps of hardy phloxes. These plants have "come up in the world." A few years ago few people noticed them, but today they will not permit us to pass them by. From July until October, and in many places later than that, they are in full bloom, carrying their great heads of many-colored flowers on stout stems from 1½ to 3 feet high.

Phloxes require a little attention every second or third year, when they should be lifted and replanted afresh in well-spaded and manured soil; or, if preferred, beds that have not been disturbed should have a dressing of well-decayed manure forked lightly into the soil.

Always thin out the shoots of young plants when they are 4 or 5 inches high. When the plants are nearly grown, stake them, to prevent their being broken by high winds. And above all else, give them plenty of water during dry weather. They are seemingly always thirsty.

During damp spells, especially in August, your phloxes may mildew. To check this sprinkle flowers-of-sulphur over the plants. This will always check the disease.

If you have room for only two varieties, choose white and salmon pink kinds. Even a few of these plants will lend a brilliant splash of color to any border.

And do let me urge you to plant some German iris (Fleur de Lis). They rival the orchid in sheer beauty and require little attention, thriving anywhere where they are extended a welcome. In May, when the majority of perennials have not come into bloom, the iris unfurls its velvety petals. All the "flag iris," or German varieties, do best in high, dry soil.

(Copyright, 1930.)

All readers' questions on growing and care of indoor and outdoor flowers and floral decorations for social functions will be answered by Miss Kift, directly in this column if addressed in care of this newspaper, or directly to readers if a self-addressed stamped envelope is supplied.

Wives of Tomorrow

By FRANCES M'DONALD

A MODERN SUITOR.

DEAR MISS McDONALD: May I, too, come to you for counsel. You have so wisely helped so many others. I suppose I ought to start by telling you that I am in my late 20s and have been going with a man of 33 for about a year and a half. He is a rather intelligent man, having graduated from two colleges and has a fair income as a lawyer and engineer. He is a lover of peace, but doesn't understand that a woman wants little attentions. I am not a gold digger by any means; in fact, I am quite satisfied if we only go out for a drive occasionally, sometimes to a movie; and although I am very fond of the theater, it is seldom a show. I have been living away from home, which naturally requires more money, and consequently couldn't save. He tells me I do not know the meaning of economics and that I am very extravagant. As far as a friend is concerned, a girl —especially, being away from home— couldn't want for a truer one. However, at one time we were discussing marriage. He is one of four brothers, all of whom his mother wants to marry off to very wealthy girls. At the time we were discussing marriage he wanted me to furnish an apartment, which I couldn't do and which my parents couldn't do. On account of my financial status and his mother's strenuous objections to me, because I am only a respectable and not a wealthy girl, the subject was dropped.

Being with each other so much we have grown to feel that we belong to each other and I can't analyze the situation whether it be love or just the habit of having a male companion.

I may add here that I am a rather attractive girl, have a pleasing personality, intelligent, and can stand on an equal footing with this young man. He thinks I don't understand him and I never will. All of my friends and relatives have tried to persuade me to give him up. No one thinks we will be happy together.

It is rather difficult to intelligently state the situation in a few words, but if you can get an idea of the type of man I am describing, will you please state what might be advice to

"IN DOUBT."

Say no more! I know the type. He is the 1930 model of male gold-digger. In this particular case he is just what his mother has made him. She has undermined his manhood, if he ever possessed any, by constantly inculcating the thought that he is for sale. He thinks I don't understand him and that it ceases to embarrass him and he can haggle over his price and even compromise to the point of trading himself for a little good furniture.

Would you mind writing again and telling me what it is in this man that would make you consider him as a husband? I would appreciate it mightily if you would do this, as you seem a type who could if you cared to, really analyze your own reactions and arrive at a correct solution. Hundreds of girls write to me about such men. One girl in today's mail wants to know what I think of a man who keeps hinting for gifts and showing her articles donated to his wardrobe by other girls. He finally said to her, "I think a girl who is close would be better as an old maid than as a wife." Now this is what we are coming to in the year of grace, or disgrace, 1930. The municipality ought to appropriate a fund to supply fire hose and lots of water to duck these bipeds.

Men certainly would not care to be classed with them. Yet girls contemplate marrying them. Won't you write and tell me what you admire in your friend who wants furniture as well as love?

This column is for you! Your experiences, opinions and suggestions will help those who read this page. Express your views and help those in need of advice. You need not sign your name.

Baby Mine

WHAT TODAY MEANS TO YOU

By MARY BLAKE

"ARIES."

IF April 19 is your birthday, the best hours for you on this date are from 7:30 a. m. to 8:30 a. m., from 1 p. m. to 2:30 p. m., and from 11 p. m. to midnight. The danger periods are from 10 a. m. to 11:30 a. m. and from 6 p. m. to 7:40 p. m.

Relaxing influences are presaged for this date and there will be a tendency to delay things—to rest upon your oars in contemplation and happiness. Mental stimulation. A new friend come into your life.

Children born on this April 19 will have fiery, impetuous, mercurial and unsettled natures. They will be sympathetic, kind and loving, and extremely fond of music. They will be led by their feelings rather than their reason.

You are astrologically pictured as being courageous and full of zest for adventure. It may be that you sometimes bite off more than you can chew, but that is better than going hungry. Your wishes are definite ambitions, you have certain desires which you set above everything else. You offer life all your assets in exchange for fulfilled ambitions. You do not ask, or want, others to pay your way. "You take a trick when you can, and get on with the game." Your goal lies in front of you, and you make straight for it—the innumerable side-alleys of interest and compromise do not distract you. You are willing to sacrifice, to face hardships, and to meet opposition, but you are not willing to be cheated out of your heart's desires. You will have failures, but you will not submit to failures—you are able to pick yourself up again and to go forward.

You do not live solely for yourself, but you realize that you are part of the great human machine that is society. You also realize that the consideration of other people's feelings is as important as the study of your own. You practice self-control—you rule yourself in such a way that you can meet circumstances, even disagreeable ones, with a measure of equanimity. You can give and take discipline in a proper spirit. You have endearing and lasting charms which make you an attractive friend and a lovable partner for your wife or husband.

Successful People Born April 19.

1. Roger Sherman, a signer of the Declaration of Independence.
2. Amos Whittemore, inventor.
3. James S. Rollins, "the father of the University of Missouri."
4. Mary L. Booth, author.
5. John Uri Lloyd, chemist and author.
6. Constance Talmadge, actress.

(Copyright, 1930.)

Uncle Sam's Home Hints

TWO RICE SOUPS.
(Bureau of Home Economics.)

Cream of Celery or Asparagus With Rice.

½ pound of celery or asparagus
¼ cup of rice
1 quart of cold water
2 tablespoons butter, drippings or other fat
1 tablespoon chopped parsley or
1 teaspoon onion juice
2 teaspoons salt, ½ teaspoon pepper, 1 quart of milk.

Cut the celery or asparagus in half-inch pieces. Cook the rice and celery or asparagus in the water until both are tender. Press them through a colander and add the fat, the seasoning and the milk, and reheat. This will make five or six average servings.

Rice and Chicken Soup.

½ cup of uncooked rice
3 cups of chicken broth
3 cups of water or milk
½ cup of minced chicken
2 tablespoons of chicken fat, butter or other fat
¼ teaspoon celery seed
½ teaspoon of salt.
⅛ teaspoon of pepper.

Cook the rice in the broth and the water or milk until tender. Add minced chicken, the fat and the seasoning. The minced chicken may be omitted if desired. This will make five or six servings.

The Coat with Pointed Fox . . . for Easter Day

● Pointed fox.. one of the smartest furs for spring! A cape . . . that youthful, romantic fashion A belt to mark the natural waistline In black for sophistication A coat with all the charm of spring itself for this last shopping day before Easter! $98.50.

Misses' Coat Shop, Second Floor

● And wait! A Nat Lewis bag of smooth black calf with two blue flower ornaments . . . to tuck under your arm $18.50. White Doeskin Gloves, $5.

Handbags, Street Floor

JELLEFF'S
F STREET

Easter Special!

Very graceful, beautifully etched crystal perfume bottle with long glass dropper covered with sterling silver at top and cloisonne enamel in dainty design. Two sizes—6¼ and 5½ inches high. A choice of several colors. Cloisonne top.

Genuine ROCK CRYSTAL Perfume Container

$5.00 Value $1.85
$3.50 Value $1.65

Saturday Only

Goldsmith & Co.
1225 F. Street, N.W.
NEAR THIRTEENTH STREET

Is Mother of Eight

"The first year after I got married I took Lydia E. Pinkham's Vegetable Compound because I was so weak that the minute I would start to do something I would feel badly. It did me a lot of good. Since then I have taken the Vegetable Compound off and on whenever I needed it. I am now the mother of eight children and I still recommend this medicine for it makes me feel younger and stronger."—Mrs. Oreance Godfrey, 103 Cumberland Street, Woonsocket, Rhode Island.

Lydia E. Pinkham's Vegetable Compound

WINNIE WINKLE, THE BREADWINNER — *Reading From Left to Right*

FIRST TIME EVER BROADCAST!

Puccini's Opera
LA BOHEME
with
FRANCES ALDA
MARIO CHAMLEE
PASQUALE AMATO

from station WEAF and affiliated stations of N.B.C. through the courtesy of
AMERICAN RADIATOR & STANDARD SANITARY CORPORATION

SATURDAY, APRIL 19TH
7 to 8 P. M.

MAN, LONG MISSING, REAPPEARS AT HOME

Relates Story of Kidnaping and Imprisonment Near Fort Worth.

ONCE BELIEVED SLAIN

Little Rock, Ark., April 18 (A.P.).—Disappearing strangely a month ago under circumstances which at first led authorities to the theory he was slain, Samuel T. Hollowell, Little Rock salesman, tonight was reunited with his family. He explained his absence by saying that he had been kidnaped and held captive.

Hollowell, 36, appeared yesterday at the home of relatives at Paris, Tenn., where his wife was visiting. After telling of having been abducted and held a prisoner in a cabin near Fort Worth, Tex., he left there for Dover, Ark., to visit his mother.

Maj. James Pitcock, chief of detectives here, said the theory that Hollowell had been slain was abandoned a few days after his disappearance and that he and insurance company investigators had conducted a wide search for him.

Maj. Pitcock said Hollowell had taken out two insurance policies of $10,000 each, containing double indemnity clauses, a short time before he dropped from sight. In addition, Hollowell had a $10,000 Government policy, Pitcock said.

Hollowell said upon his appearance at Paris that he picked up a stranger at a filling station the day after he left his home here and that as another car forced him from the road, he was struck over the head and rendered unconscious. When he regained consciousness, he said, he was in a cabin near Fort Worth where he was being guarded and told he would be held for ransom. He said he escaped two days ago.

Wife Asks Annulment And Divorce Same Day

Miami, Fla., April 18 (A.P.).—Suit for divorce from one man and annullment of a marriage to another were sought in circuit court today by Mrs. Della Frye, who said she discovered after thirteen years that her first husband, with whom she had lived for one day, never had divorced her.

The first marriage, to Leroy Frye, took place in June, 1917, at Bridgeport, Conn. After one day, she claims, Frye deserted her. Later she moved to Hudson, N. Y., where, on June 30, 1922, she married Edward J. McCourt. She believed at that time, she said, that Frye had obtained a divorce. Her suit for divorce names Frye and the annullment suit names McCourt.

The Weather

TODAY'S SUN AND TIDE TABLE

		AM.	PM.
Sun rises	5:27	High tide	12:23 12:38
Sun sets	6:48	Low tide	7:00 7:36

WEATHER CONDITIONS.

U. S. Dept. of Agriculture, Weather Bureau, Washington, Friday, April 18—8 p. m.

Forecast—For the District of Columbia, fair Saturday, cooler in afternoon or at night; Sunday fair; moderate west winds.

For Maryland, partly cloudy Saturday, cooler in afternoon or at night; Sunday fair; moderate to fresh west winds.

For Virginia, cloudy Saturday, slightly cooler at night; Sunday fair; moderate to fresh west winds.

The disturbance that was over southeastern Minnesota Thursday night is moving northeastward, being central south of Hudson Bay. Cochrane, 29.58 inches, and pressure is relatively low over the eastern Gulf of Mexico, and is relatively low and falling over the northern Rocky Mountain region and British Columbia. Pressure is high south of Newfoundland, Sable Island, 30.28 inches, and in the region of Bermuda, 30.34 inches. Another high-pressure area extends from Saskatchewan and Manitoba southward over the plains States, Huron, 30.22 inches. During the last 24 hours rains have occurred in the Ohio Valley, the lake region, the extreme upper Mississippi Valley, the Atlantic States, the north Pacific States, and at scattered points in the northern plateau. Temperatures have risen in the Middle Atlantic and North Atlantic States, North Carolina, and over the southern plains States, and have fallen in the Ohio and the middle Mississippi Valleys, southern Michigan, and North Dakota.

The outlook is for partly overcast weather Saturday and Sunday in the Washington forecast district, with showers on Saturday in northern New England and along the lower lakes and for showers Saturday and possibly Sunday in the south portion of the South Atlantic States. It will be cooler Saturday afternoon or night in the Middle Atlantic States, and cooler on Sunday in New England. Temperatures will rise on Saturday in portions of New England.

Local Weather Report.

Temperature—Midnight, 43; 2 a. m., 43; 4 a. m., 42; 6 a. m., 42; 8 a. m., 44; 10 a. m., 49; 12 noon, 55; 2 p. m., 61; 4 p. m., 68; 6 p. m., 67; 8 p. m., 66; 10 p. m., 64. Highest, 71. Lowest, 42.

Relative humidity—8 a. m., 96; 2 p. m., 78; 8 p. m., 73. Rainfall (8 p. m. to 8 p. m.), 0.30. Hours of sunshine, 7.3. Per cent of possible sunshine, 54.

DEPARTURES FROM NORMAL.

Accumulated excess of temperature since January 1, 1930, 357 degrees.

Excess of temperature since April 1, 1930, 28 degrees.

Accumulated deficiency of precipitation since January 1, 1930, 2.71 inches.

Excess of precipitation since April 1, 1930, 1.11 inches.

Flying Weather Forecast.

Washington, D. C., to Long Island, N. Y.—Somewhat overcast in morning, partly overcast in afternoon Saturday; fresh southwest shifting to fresh to strong west winds up to 1,000 feet and strong west at 5,000 feet.

Washington to Norfolk, Va.—Somewhat overcast Saturday with slight risk of thundershowers near Norfolk and moderate southwest winds shifting to fresh west near Washington up to 1,000 feet and strong west at 5,000 feet.

Washington, D. C., to Dayton, Ohio—Partly overcast Saturday becoming overcast at times in mountains; fresh west winds shifting to northwest in Ohio up to 1,000 feet, and strong west near Washington and strong northwest near Dayton at 5,000 feet.

Temperature and Precipitation.

Temperatures and precipitation for 24 hours ended Friday, 8 p. m.

	Highest Fri.	Lowest night	Thurs. 8 p.m.	Fri. Rainfall
Washington, D. C.	71	42	66	0.30
Asheville, N. C.	68	50	62	0.28
Atlanta, Ga.	68	58	64	0.14
Atlantic City, N. J.	54	44	52	0.14
Baltimore, Md.	60	42	58	0.24
Birmingham, Ala.	82	64	74	....
Bismarck, N. Dak.	48	36	48	....
Boston, Mass.	48	38	46	0.26
Buffalo, N. Y.	62	48	50	0.08
Chicago, Ill.	48	48	48	0.04
Cincinnati, Ohio	74	60	54	0.02
Cheyenne, Wyo.	60	32	56	....
Cleveland, Ohio	74	58	48	0.02
Davenport, Iowa	60	42	56	....
Denver, Colo.	66	40	66	....
Des Moines, Iowa	62	40	60	....
Detroit, Mich.	60	56	50	0.14
Duluth, Minn.	52	32	40	0.90
El Paso, Tex.	82	48	78	....
Galveston, Tex.	82	66	74	....
Helena, Mont.	58	38	48	0.01
Indianapolis, Ind.	60	54	46	0.32
Jacksonville, Fla.	84	68	68	0.10
Kansas City, Mo.	66	46	64	....
Little Rock, Ark.	76	54	72	....
Los Angeles, Calif.	74	54	66	....
Louisville, Ky.	72	60	54	0.06
Marquette, Mich.	48	34	46	0.36
Memphis, Tenn.	72	60	70	....
Miami, Fla.	82	74	76	....
Mobile, Ala.	82	66	70	0.01
New Orleans, La.	80	64	76	....
New York, N. Y.	54	38	52	0.28
North Platte, Nebr.	68	34	54	....
Omaha, Nebr.	64	38	60	....
Philadelphia, Pa.	58	40	56	0.04
Phoenix, Ariz.	88	54	86	....
Pittsburgh, Pa.	74	54	66	0.22
Portland, Me.	40	34	40	0.26
Portland, Oreg.	62	50	60	0.04
Salt Lake City, Utah	68	42	68	....
St. Louis, Mo.	62	50	60	....
St. Paul, Minn.	56	36	48	0.22
San Antonio, Tex.	86	62	80	....
San Diego, Calif.	68	58	64	....
San Francisco, Calif.	64	54	64	0.01
Santa Fe, N. Mex.	64	36	64	....
Savannah, Ga.	82	64	68	0.10
Seattle, Wash.	60	46	58	....
Springfield, Ill.	56	44	56	....
Tampa, Fla.	88	68	76	....
Toledo, Ohio	64	58	50	0.08
Vicksburg, Miss.	82	62	76	....

River Bulletin.

Harpers Ferry, W. Va., April 18.—Potomac and Shenandoah Rivers clear.

BEHIND THE SCREENS

With NELSON B. BELL

THE cameras and microphones have played so many strange tricks on so many screen players it has been my privilege to meet, that I awaited the arrival of John Boles, and Mrs. Boles, from the offices of Senator Sheppard, of Texas, their native State, at the press luncheon spread in their honor in the soothingly subdued something-or-other room of the Mayflower Hotel by Mr. Andy Sharick, managing director of the Rialto Theater, yesterday with the utmost curiosity.

JOHN BOLES.

It was a source of nebulous speculation to me whether Mr. Boles—"The Desert Song," "Rio Rita," "Song of the West" and all the others that you know as well as I do—might have been made taller, shorter, thicker or thinner by the unaccountable vagaries of the celluloids. As you will see for yourself during his two days—today and tomorrow—of personal appearances at the Rialto, in conjunction with first Washington presentation of "Captain of the Guard," with which the Ninth street house is rededicated to the new line of Universal special productions, the cinema does nothing to this splendid exponent of the most modern type of articulate acting, but leave him his own unmodified, agreeable and personable self.

Perhaps it may all be expressed more succinctly by the simple statement that Mr. and Mrs. Boles are all that is encompassed by, I hope, the unabused term of "regular." During two hours and a half that seemed a mere fractional fragment of that time, my aged but eagle eye was able to discover no suggestion of pose, artificiality or high hat about these two delightful people from the Lone Star State. To a star gazer of long service in the astronomical field of the theater this places Mr. and Mrs. Boles in a class with very few others, if not entirely by themselves.

THERE were, to be sure, points of contact that narrowed the boundaries of the world somewhat for us. For instance, it developed in course of conversation that Mr. and Mrs. Boles were members of the same group of vocal aspirants that some five or six, or more, years ago sought the tutelage of Jean de Reske, former leading tenor of the Metropolitan Grand Opera Company, in his villa on the Riviera, in which also was included Mary Lucia Fish, a former luminary of the Crandall Saturday Nighters, whom we personally put upon the ether for some 47 weeks a few years ago when broadcasting was more of a novelty in theater exploitation than it is now. You should have heard the gossip! Or maybe it was merely reminiscence!

At any rate, that was the starting point of a feast of reason and flow of soul. Out of it all I gathered many things that added to my respect for the sagacity as well as the artistic attainment of Mr. Boles. Reference to Mrs. Boles ends here only because she has not pursued a professional stage or screen career.

To begin with, he has accepted a long-term contract engagement with Universal because he perceives in the new policy of the company a complete alliance with the best thought and best tendency of the cinema in its modern trend toward a fulfillment of its promise as one of the greatest media of expression ever known to man. It is no less than that.

He has followed the development of the sound screen from the day when the mechanician presiding at the fader was more the artist than the artist himself, to every intent and purpose, to the present era when the singer is permitted to "do his stuff" and the mechanical department is burdened with no greater task than to record it "as is."

He cites the Lawrence Tibbett production of "The Rogue Song" as the highest exemplification of this theory, joining this department—or this department him, as you will—in the belief that Mr. Tibbett did a fine job.

He is sold on the executive ability of the junior Laemmle, as I, with no personal contact, am nevertheless fast also becoming.

He is an advocate of naturalism on the screen, minimizing makeup and otherwise being wholly himself—which, if you have met him, is enough to explain his success.

He prefers the talking and singing screen to the stage and enjoys making personal appearances, because he feels there is still advantage to both in at least brief personal contact between player and public.

He admits that singing pictures are no cinch to make—which must be true, since so many people have told us so.

IF you must know, Mr. Boles and his wife, both natives of Texas, but born about 150 miles apart this way or that—I forget which—from Dallas, met at college. Each wrote back to the folks at home what a whale of a fellow the other was! And each received approximately this reply: "If you mean the child of So-and-So, from Such-and-Such, bless you my dear; we went to school with both parents 'way back long before you were born."

That, needless to say, made it unanimous. I have never encountered a happier couple. Just to prove it, John lets the missus interrupt and finally tell, his funny stories, and beyond that there is no possible evidence of conjugal felicity, now is there? Certainly not!

After his appearances here, Mr. Boles plays a week in Baltimore, then returns to New York City, goes thence to Chicago and eventually will once more be on the West Coast ready for further "shooting" early in May.

If that isn't enough, then John Boles was born in Greenville, Tex., October 28, 1900—another bond, I having been born October 27, but not that year—and holds his A. B. from the University of Texas. He is a member of the Beta Theta Pi Fraternity and made his debut in pictures in 1926 with Gloria Swanson in "Sunya." Is 6 feet 1 inch tall, has dark brown hair and gray blue eyes, weighs 180 and has played football and baseball.

And on top of all that, he is one swell, elegant fellow. I wouldn't fool you.

FILM TIME TABLES

Feature pictures are presented on the following schedules at the theaters named:

Rialto—"Captain of the Guard," at 11 a. m., 1:30, 3:30, 5:30, 7:30 and 9:30 p. m. John Boles in person, at 3:30, 7:20 and 9:20 p. m.

Metropolitan—"Mammy," at 11 a. m., 12:41, 2:26, 4:11, 5:57, 7:47 and 9:37 p. m.

Columbia—"Puttin' on the Ritz," at 11:20 a. m., 1:15, 3:20, 5:25, 7:30 and 9:35 p. m.

R-K-O Keith's—"Alias French Gertie," at 11:45 a. m., 1:45, 3:50, 5:45, 7:50 and 9:50 p. m.

Palace—"Montana Moon," at 11:25 a. m., 1:55, 4:30, 7:20 and 9:55 p. m. Stage show, at 1:10, 3:45, 6:35 and 9:05 p. m.

Earle—"Show Girl in Hollywood," at 11:40 a. m., 1:45, 3:45, 5:45, 7:45 and 9:50 p. m.

Fox—"Cameo Kirby," at 12:05, 2:33, 4:42, 7:48 and 9:57 p. m. Stage shows at 1:55, 4:04, 7:10 and 9:19 p. m.

Tivoli—"Little Johnny Jones," at 2, 4:05, 6:10, 8 and 9:50 p. m.

Ambassador—"Cohens and Kellys in Scotland," at 2, 4:05, 6:05, 7:55 and 9:40 p. m.

LURAY CAVERNS by BUS
And the Proposed Shenandoah National Park May Be Seen in One Day.
Round Trip to Luray $6.00
Buses leave daily, 9th St. and Pa. Ave. (Bus Terminal), 7:30 a. m., 2:30 p. m. Intermediate Stations, Warrenton and Sperryville. Valley connections at Luray.
Buses Chartered for Special Tours.
Washington-Luray Bus Line
Nat. 9493. Georgia 3732.

New Steamer "City of Washington"

How About Your Annual Outing?

Societies, organizations (fraternal or industrial), schools, Sunday schools! Now is the time to arrange for a successful outing this summer. Get together and charter a boat or sell tickets on a perspective basis. The Wilson Line Steamer "City of Washington" is now being engaged for day trips down the river to Chapel Point, or for Moonlight Dance Trips. Address E. S. Wilson, Jr., Assistant Traffic Manager, N Street Wharf Southwest.
Telephone National 2440

A Timely Opportunity to Liven Up Your Spring and Easter Wardrobe Thriftily

Hand-Tailored Silk Lined

TIES

95c

$1.50 Values

It's distinctively unusual to find hand-tailored neckwear at *any* prices; hence this selection of handsome ties of Lansburgh quality is especially important!

We wish to emphasize that the patterns are particularly smart and seasonable! Small, neat effects and self-toned stripes—soft-toned plain colors—tiny dots—100% conservative and in good taste. Rich faille silk lined with satin!

Dots Figures Checks Plain Colors Self Stripes

Men's Wear Shop—Street Floor.

LANSBURGH & BRO

7th, 8th and E Sts.—FAMOUS FOR QUALITY SINCE 1860—National 9800

AMUSEMENTS. AMUSEMENTS.

RIALTO
NINTH AT GEE
TODAY AND SUNDAY
JOHN BOLES IN PERSON
Today's Appearance 3:20 P. M., 7:20 P. M. 9:20 P. M.
The Rialto takes pleasure in presenting the distinguished singing star of the talking-singing screen
On the Singing-Talking Screen.
LAURA LA PLANTE JOHN BOLES
CAPTAIN GUARD
Spectacle that dwarfs all other lavishness in picture production, because it TALKS and SINGS! Thousands in mad revolt become more real with SOUND! The roar of red revolution is startling when HEARD as well as SEEN! Truly, a MIGHTY picture to thrill the eye, the ear and to quicken the pulse!
Also STAR-UNIVERSAL NEWS with Graham McNamee
No Advance in Prices Theater Open 10:20 A. M.

AMUSEMENTS. AMUSEMENTS.

COLUMBIA LOEW'S
NOW PLAYING
"PUTTIN' ON THE RITZ"
A UNITED ARTISTS PICTURE
A fast stepping-dancing-singing & talking spectacle with a dramatic plot featuring
HARRY RICHMAN
Broadway's Greatest Songster
with
JOAN BENNETT
JAMES GLEASON
AILEEN PRINGLE LILYAN TASHMAN
Music By IRVING BERLIN
EXTRA ADDED ATTRACTION
"HOT DOG"
A Canine Comedy—All Talking—Barking
The most unique and entertaining short subject that has ever appeared on the screen.

WARNER BROS. METROPOLITAN
Daily, 11 A. M. to 11 P. M.
BACK TO BLACKFACE
In a Masterpiece of Ministrelsy
With
IRVING BERLIN SONGS

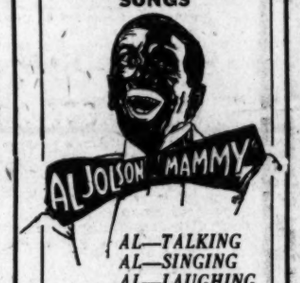

AL JOLSON MAMMY
AL—TALKING
AL—SINGING
AL—LAUGHING
A WARNER BROS AND VITAPHONE HIT
Vitaphone Variety
"HOLIDAY IN STORYLAND"
AND
GRAHAM MACNAMEE
Newscasting
STAR-UNIVERSAL NEWS

WARNER BROS. EARLE
Daily, 11 A. M. to 11 P. M.
ALL THE SECRETS OF HOLLYWOOD
As Good as a Trip Through the Talkie Studios

FIRST NATIONAL & VITAPHONE'S
"SHOW GIRL IN HOLLYWOOD"
With
ALICE WHITE
JACK MULHALL
—ADDED—
"MATCH PLAY"
The Golf Comedy
With Hagen and Diegel

LOEW'S PALACE
NOW PLAYING
Positively!
THE BEST FILM TREAT IN TOWN—DARING YOUTH IN A FLAMING ROMANCE

JOAN CRAWFORD
"More alluring and enticing than ever in"
"MONTANA MOON"
A Metro-Goldwyn-Mayer outdoor romance of the West plus this all-star cast
JOHN MACK BROWN DOROTHY SEBASTIAN
RICARDO CORTEZ BENNY RUBIN
CLIFF EDWARDS KARL DANE

ON THE STAGE
The Prince of Stage Hosts
DAVE SCHOOLER
in a Loew Production
"COLOR RHYTHM"
A CAPITOL THEATRE N.Y. STAGE REVUE
featuring
SERGE FLASH
JUNE CARR
SMALL BROTHERS
CHESTER HALE GIRLS

POLI'S NEXT MON. April 21
MATS. THUR., SAT.—Seats Today
Eves., $1, 1.50, 2, 2.50, 3, 3.85, 4.40
Both Mats., $1, $1.50, $2, $2.50, $3
DIRECT from BROADWAY
THE NEWEST AND GREATEST 10th EDITION
GEORGE WHITE'S SCANDALS
with WILLIE & EUGENE HOWARD—FRANCES WILLIAMS—MITCHELL and DURANT—MARIETTA—EVELYN WILSON—THE ABBOTT DANCERS—CAROLYN NOLTE—FLORENCE ROBINSON—ELM CITY FOUR and 75 GORGEOUS GIRLS 75

L. L. PERKINS
I WILL BOND YOU.
United States Fidelity & Guaranty Co.
Phone National 0843. Southern Bldg.

MT. VERNON
STEAMER
Charles Macalester
Under U. S. Government Inspection
Leaves 7th St. Wharf Daily
10 A. M. and 2:30 P. M.
Round Trip, 85c
Admission, 25c
Cafe and Lunch Counter on Steamer
Mt. Vernon not open on Sundays

LOW BUS FARE to BUFFALO, N. Y. $9.50
Niagara Falls $10.35
Syracuse $10.85
Elmira $7.00
Williamsport $5.40
Harrisburg $3.20
York $2.60
MT. VERNON RWY. TERMINAL
12th St. and Pa. Ave. Nat. 9111
LAKES-TO-SEA STAGES
Division of EDWARDS MOTOR TRANSIT CO.

GO WEST
THIS COMING JULY
FOR YOUR VACATION TRIP
My 21st Annual Summer Vacation Tour of the West will be a 39-Day Personally conducted Private Train Party leaving Washington on July 12 next. The route will include Colorado, Yellowstone, California, the Grand Canyon, Pacific Northwest, Rainier National Park and Canadian Rockies. The tour is first class in every respect, yet reasonable in price.

Ask for details of my Western Tours.
E. R. ROCHESTER TOURS
Room 910, District National Bank Bldg. or Chesapeake & Ohio Ticket Office.

POST WANT ADS PAY

R-K-O KEITH'S
—NOW PLAYING—

BEBE DANIELS
SMASHING THROUGH STAR-DUST TO NEW HEIGHTS IN A ROMANCE OF UPPER WORLD RACKETEERING
Alias FRENCH GERTIE
with
BEN LYON
HOLLYWOOD'S AFFIANCED STARS TOGETHER ON THE SCREEN FOR THE FIRST TIME
A Radio Picture
APRIL 27 TO MAY 4
NVA ACTORS' NATIONAL JUBILEE WEEK

AMBULANCES
Best in Town. Local Call.... $4.00
Call Chambers Co. Col. 0432

FOX
4 DAYS ONLY
Saturday, Sunday, Monday & Tuesday, April 19, 20, 21 and 22
He Staked His Fate On a Card!
Gay cavalier, duelist and gambler. The most fascinating figure in Dixie whose romance with a Patrician belle has immortalized the Crinoline Days.
A FOX MOVIETONE MUSICAL ROMANTIC DRAMA OF THE OLD SOUTHLAND
'CAMEO KIRBY'
with
J. HAROLD MURRAY
NORMA TERRIS
MYRNA LOY STEPIN FETCHIT

ANNOUNCEMENT
In temporarily discontinuing the policy of this theater to cooperate with the Washington Opera Association, Inc., in the presentation of the Metropolitan Opera Company, April 23, 24 and 25, the management does so in appreciation of Washington's continued patronage.
On Saturday, April 26, the regular policy will be resumed with WARNER BAXTER in ELINOR GLYN'S "SUCH MEN ARE DANGEROUS" with CATHERINE DALE OWEN.

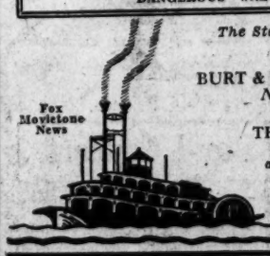

Fox Movietone News
The Stage Offers a Fanchon and Marco Idea
ACCORDION
BURT & LEHMANN—THEODORE & KATYA
Nat Spector Mary Price
Arnold Hartman
THE ACCORDION BEAUTIES
THE SUNKIST BEAUTIES
and ALEXANDER CALLAM
FOX GRAND ORCHESTRA
Leon Brusiloff, Conducting

NATIONAL
$1.25, $1, 75c & 50c
Tonight at 8:20
MAT. TODAY, 35c, 50c & 75c
National Theater Players offer
New York's reigning comedy success
NANCY'S PRIVATE AFFAIR
By Myron C. Fagan
Next week, seats selling.
"THE HONOR OF THE FAMILY"

The Gayety Theatre
Like a Cafeteria
A Trayful for a Trifle
Wednesday Nite, Auction.
Thursday Nite, Wrestling.
Friday Nite, Amateur-Professional Nite.
SMOKE IF YOU LIKE
Phone District 9324

Seats Now on Sale for
METROPOLITAN OPERA COMPANY
FOX THEATER
APRIL 23, 24, 25
Wed. Eve. "LA BOHEME" Bori, Gigli, Tibbett
Thurs. Eve. "ANDREA CHENIER" Ponselle, Martinelli, De Luca
Fri. Mat. "TRAVIATA" Bori, Tibbett, Tokatyan
Chorus—Orchestra. 65—Corps de Ballet.
Prices, $10, $8, $7, $6, $5, $4, $3. Mrs. Wilson-Greene's Bureau, Droop's, 1300 G st. District 6493

Alexandria Firemen's
SPRING FESTIVAL
All Next Week, Pentagon Park, Alexandria
Attractions by
MELVILLE-REISS SHOWS
12 RIDES—18 SHOWS—2 BANDS
FUN FOR ALL

"It All But Breathes"
NANA
Last Days Here; Closing Sat., April 26
Now on view daily at 1411 G St. N.W. Admission 25c
"Its realism startles the beholder."

N. B. FROST CHOSEN DIRECTOR OF BANK

Liberty National Decides on Attorney for New Board Member.

BOND SALES TALK SET

By THOMAS M. CAHILL.

Norman B. Frost, attorney, of the firm of Frost & Towers, Hibbs Building, was elected to the board of directors of Liberty National Bank at the monthly meeting of that body yesterday.

Mr. Frost is 32 years of age, being born in Montgomery County, Md., October 4, 1897. After attending the District public schools and Washington Preparatory School, in 1916 he entered the Georgetown University School of Law. He interrupted his studies to enter the Army, saw service overseas, and upon conclusion of the armistice was assigned to the staff of Commissioner Henry White at the Paris peace conference, where he remained on duty until the Versailles treaty was signed.

While completing his law studies in 1920, he became law clerk to one of the justices of the Supreme Court of the United States and in 1921 was admitted to the bar. When Hon. Frederic D. McKenney was appointed by the State Department in 1922 to prosecute the Landreau claim against Peru, before a special arbitral tribunal at London, he took Mr. Frost abroad with him as his assistant. Upon returning to the United States in the autumn of 1922 the present firm of Frost & Towers was formed for the general practice of law.

Belongs to Several Clubs.

Mr. Frost is married and lives with his wife and infant daughter, Betty, at 7 West Thornapple street, Chevy Chase, Md. He is president of the Barristers Club, a member of the Columbia Country Club, Ekwanok Country Club, of Manchester, Vt.; University Club and the New Jerusalem Lodge of Masons.

Volume of business as reflected by check payments for the week ended April 12 was lower than in the previ-

Continued on Page 18, Column 2.

LIVE STOCK MARKETS.

Chicago, April 18 (A.P.).—(United States Department of Agriculture)—HOGS—12,000, including 4,000 direct; mostly steady; some sales weighty butchers 5-10c higher early; a slow and uneven market; top 10.60 paid for 170-210 pound butchers; medium to choice, 250-300 pounds, 9.75@10.35; 200-240 pounds, 9.90@10.60; 180-200 pounds, 9.90@10.60; 130-160 pounds, 9.75@10.55; packing sows, 9.00@9.60; pigs, medium to choice, 90-130 pounds, 9.00@10.25.

CATTLE—1,000; calves, 1,000; weighty steers higher; other grades and classes about steady; undertone weak on light cattle and yearlings, but run too small to make a reliable market; top 14.50, yearling classes, steers, good and choice, 1,300-1,500, 12.75@15.00; 1,100-1,300 pounds, 12.50@15.00; 950-1,100 pounds, 11.75@14.50; common and medium, 850 pounds up, 8.50@12.50; fed yearlings, good and choice, 750-950 pounds, 11.50@14.25; heifers, good and choice, 850 pounds down, 10.50@13.00; common and medium, 7.75@10.50; cows, good and choice, 7.50@9.50; common and medium, 6.00@7.50; low cutter and cutter, 5.00@6.25; bulls, good and choice (beef), 7.75@9.00; cutter to medium, 6.75@8.00; vealers (milk fed), good and choice, 9.00@11.50; medium, 8.00@9.00; cull and common, 6.00@8.00; stocker and feeder steers, good and choice, all weights, 9.75@11.25; common and medium, 8.00@10.00.

SHEEP—12,000; active, strong to 25 cents higher; bulk fat lambs, 95 lbs. down, 9.25@9.50; top 9.75; plain, 8.00@8.25; fat ewes, 6.25 down; shorn, 5.50 down; 92-lb. shearing lambs, 8.75; native springers, 17.00@20.00; lambs, good and choice, 92 lbs. down, 8.85@9.85; medium, 8.25@9.00; common, 7.75@8.25; medium to choice, 92-109 lbs., 8.00@9.65; ewes, medium to choice, 150 lbs. down, 5.00@6.25; cull and common, 2.50@5.25; feeder lambs, good and choice, 8.50@9.00.

New York, April 18 (A.P.).—CATTLE—Receipts, 620; steady; cows, common to medium, 3.25@8.00.

VEALERS AND CALVES—Receipts, 1,360; easier; vealers, good to choice, 10.50@13.00; medium, 7.50@10.00; culls and common, 5.00@7.00.

SHEEP AND LAMBS—Receipts, 4,000; none offered for sale.

HOGS—Receipts, 2,170; no trading.

NEW YORK PRODUCE.

New York, April 18 (A.P.).—BUTTER—Firm; receipts, 13,657; unchanged.

CHEESE—Steady; receipts, 49,425; unchanged.

EGGS—Firm; receipts, 28,514; mixed colors, regular packed, closely selected extras, 28; extra firsts, 26½@27¼; firsts, 25½@26¼; seconds, 25@25½; storage packed, closely selected heavy, 28¼@29½; extra firsts, 27¾@28; firsts, 26¾@27¼; nearby hennery browns, extras, 29@29½.

POULTRY—Dressed, steady, unchanged. Live, irregular, broilers, freight, 28@32; express, 15@37; fowls, express, 23@27; turkeys, freight, 25@35; express, 30@40.

BALTIMORE MARKETS.

Baltimore, April 18 (A.P.).—APPLES—Barrels, western Maryland, Pennsylvania and Virginia, Ben Davis and Ganos, 4.50@5.25.

POTATOES—Old stock, Maine, 100-lb. sacks, Green Mountains, U. S. 1's, 3.25@3.35; western Maryland and Pennsylvania, long reds, U. S. 1's, 2.75@3.25.

POULTRY—Live, chickens, broilers, Leghorns, as to size, 28@33; chickens, medium, 26@28.

EGGS—Nearby fresh gathered firsts, 28.

THE HECHT CO.

"F Street at Seventh"

This Carolyn Dress

uses pink pique on embroidered dotted black silk. Misses' sizes.

$29.75

Third Floor,

THE HECHT CO.

"F Street at Seventh"

Tweed, Wool Crepe, Covert and other lightweight wool

$25 to $39.50

SUITS

$18

Cape Coats
Peplum Coats
Boyish Jackets
Longer Dress Coats
Nipped-In Waist Coats
"Square" Shoulder Coats

Suits, when you really want them . . . at a price too low to resist. Suits of every smart description, beautifully tailored of fine, soft woolens. Each one with pretty costume blouse of heavy flat crepe, matching the lining of the coat, Black, blues, high shades and swagger mixtures.

Third Floor, The Hecht Co.

SIZES for Misses Women

Pretty, Please!

BY a single, well-timed visit to The Hecht Co.'s Men's Shops our friends, being photographed above, have made certain that they will have their pictures published in at least eight rotogravure sections the Sunday after Easter. But what about you? If we know our men (and you know we do), we're willing to bet you haven't bought even so much as a new garter for Easter.

HEIGH-HO, however . . . don't you mind. The Hecht Co. is here with thirty-four Easters behind it, and this year there's as much, if not more, room than ever before. You'll enjoy yourself just as much if you buy a topcoat for $30 or a suit for $75. You'll have that feeling of comfort whether you're carefully examining our Footmodel Oxfords at $6 or nonchalantly buying a glistening silk hat.

AND don't worry about it being the last minute. We're used to such things. We actually expect it. Just go as far as you like . . . buy as much (and we like that) and as varied as you want . . . we'll see to it that your clothes are sent to you in time to wear tomorrow morning. And here's wishing you a happy holiday.

Society Brand Clothes
$50 to $75

Sheldon Suits and Topcoats
$35 to $50

Knit-tex Topcoats
$30

Worsted-tex Suits
$40

$6 to $12 Canes
$4.95

Dobbs Hats
$8.50 to $20

THE HECHT CO.

"F Street at Seventh"

National 5100

25 YEARS AGO TODAY

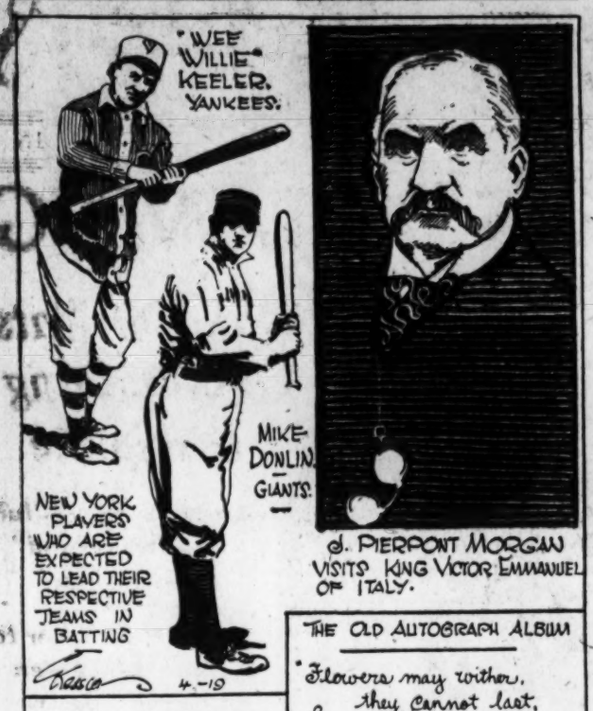

J. PIERPONT MORGAN VISITS KING VICTOR EMMANUEL OF ITALY.

THE OLD AUTOGRAPH ALBUM

"Flowers may wither,
they cannot last,
Let not friendship
fade so fast,
Let us each other's
faults forgive,
And love each other
as long as we live."

BOOK OF THE MONTH

IDA M. TARBELL'S "HISTORY OF THE STANDARD OIL".

(Copyright, 1930, by The Bell Syndicate, Inc.)

APRIL 19, 1905.

Two men arrested for selling whisky on Sunday in what police called a "speakeasy."

Fire Chief Belt asked Congress to enact compulsory fireproof building laws.

Removal of the body of Major L'Enfant to city appeared likely as owners of property in Maryland refused permission to erect memorial on burial site.

Samuel Gompers, of A. F. of L., attacked Socialist organizations in adddress here.

W. C. T. U. attacked use of cosmetics by young girls.

Carroll Institute evening school held commencement exercises.

How to Keep Well

By DR. W. A. EVANS

PREVENTION IN DENTISTRY.

THE Children's Bureau of the U. S. Department of Labor has joined the new movement of prevention in dentistry. It has issued a booklet written by Dr. P. R. Howe entitled "Your Children's Teeth." Dr. Howe advises that protection of the teeth of babies begin with feeding the expectant mother.

This is based on the well-known fact that at the moment of birth a child's first set of teeth are fully formed, so far as the body of the tooth is concerned and the makings of some of the permanent teeth are being assembled. To supply the mother with enough lime for her baby's teeth she should be given a diet which contains at least a pint of milk and at least one serving of cereal. To supply the anti-scorbutic principle so necessary for tooth formation she should eat fresh fruit, such as oranges, lemons, and grapefruit; green leafy vegetables, such as spinach, cabbage, and lettuce; a raw vegetable or canned tomato and at least one other.

The mother of a breast-fed baby should eat these same foods that she may supply her baby's tooth needs. The very first supplementary food a baby should have is fruit juice. This should be started within the first month of life. A bottle-fed baby is in especial need of fruit juice in fair quantity. Dr. Howe advises that at the end of the first month a baby take one teaspoon of orange juice twice a day. It should be diluted with an equal quantity of water. By the third month the quantity should be increased to one tablespoonful. One-half tablespoon of tomato juice can be substituted for one teaspoon of orange juice. Two tablespoons of tomato juice can be given daily in the third month.

In the sixth month he would add teaspoon of strained green vegetables daily. This is increased to three tablespoonfuls by the ninth month. In the tenth month he allows strained apple sauce or prune pulp once a day. In the eleventh month two tablespoons of baked potato.

Older children are in even greater need of tooth-protecting foods. Dr Howe advises two daily servings of fruit, one fresh, and at least two vegetables besides potato. Raw cabbage, lettuce, celery, and carrots, finely chopped, are allowed all children who have all their baby teeth. Fresh or canned tomatoes should be given frequently.

DRINKS TOO MUCH WATER.

E. E. M. writes: I drink by force of habit rather than by actual thirst 2 to 2½ gallons of water a day. This is a habit of many years' standing, induced as a child when I was recovering from scarlet fever and a nurse forced me to drink a large quantity of water daily over a period of five weeks. I notice no ill effects from this voluminous imbibing. Can it in time have any?

REPLY.

What else do you find time to do? It is not a good plan to drink too much water, and that you are doing. It overworks your kidneys and causes excessive perspiration. Old time beer guzzlers discovered that man was not built on gallon lines.

(Copyright, 1930.)

Daily Cross-Word Puzzle

ACROSS

1 Belonging to that male
4 Small coin; proverbially a thing of little value
9 Sore on eyelid
12 Anger
13 Feminine name; first name of chief character in Thackeray's "Pendennis"
14 Pedal digit
15 Convert hides into leather
16 Penetrate
17 Worthless leaving
18 Metallic dross
20 Spill
22 Glistening brightness
24 Betel-nut palm
27 Expanded with needless words
29 Cubic units of metric measure
30 One
31 Measure of area.
32 Possesses
33 Like
34 First note
36 Kingdom in Europe
38 Bone
39 Venomous reptiles
41 Have
42 Concoct
44 Conduct oneself in a melancholy manner
45 Anarchist
46 Sound in chest not due to respiration
47 French impressionist painter—painted "The Mouth of the Seine"
49 Wrathy
51 Confused jumbles
52 Gave; poetic or biblical
54 Fish basket
55 Either of two Italian epic poets, father and son, of the 16th century

DOWN

1 Stroke
2 One of David's chief rulers (2 Sam. xx-26).
3 Comprehended
4 Famous painting by Millet, now in the Louvre, Paris
5 Reiterated
6 Exterior
7 God of war
8 Transparent, openwork muslin
9 Worker in a mining excavation
10 Lofty, jutting rock
11 Thus far
19 One of Zeus' lady friends
21 Rocks bearing metal
22 Mineral spring
23 More agreeable to the eye
25 Incessant
26 An equine
28 Behaves
29 Dance (slang)
35 Resist
37 Dread
38 Declaims
39 Have existence
40 Realization
42 Good! well-done! (var)
43 Ourselves
48 Long fish
50 A rodent
51 Thirty-four years after the Norman Conquest
53 Into normal condition

YESTERDAY'S ANSWER

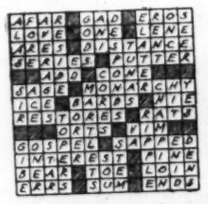

(Copyright, 1930.)

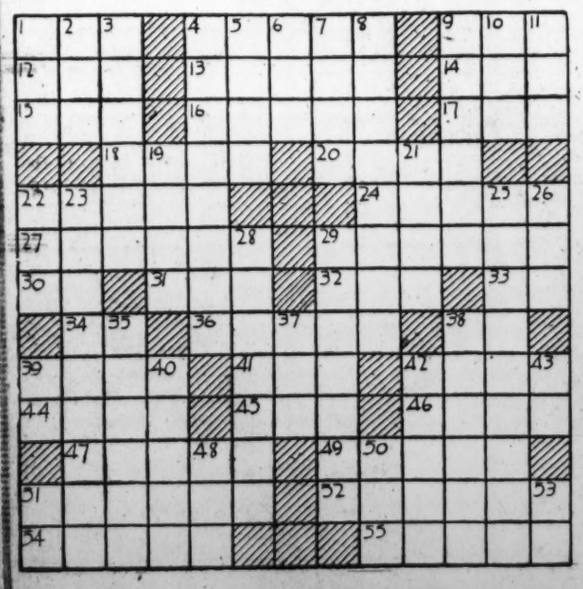

BUCK ROGERS, 2430. A. D. — Council Undecided — By [illegible] Nowlan and Dick Calkins

ELLA CINDERS—The Go Signal — By Bill Conselman and Charlie Plumb

GASOLINE ALLEY — A Slight Misunderstanding

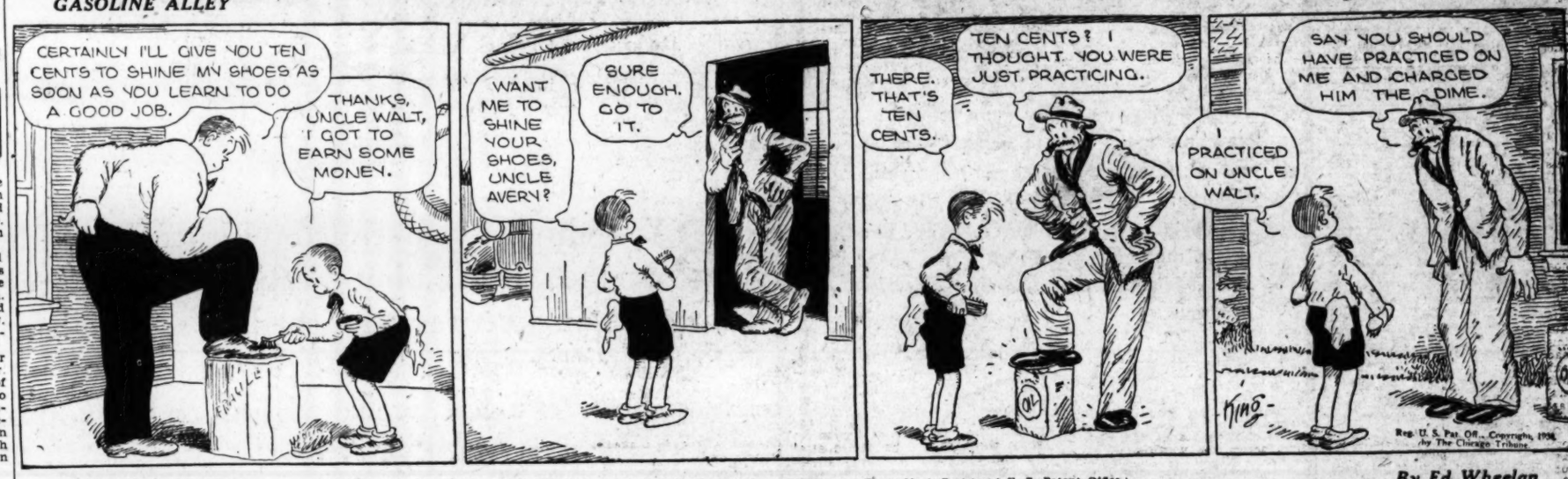

By Ed Wheelan

MINUTE MOVIES

(All rights protected by the George Matthew Adams Service, Trade Mark Registered U. S. Patent Office.)

BOBBY THATCHER — Seven o'Clock — By George Storm

THE GUMPS — A Gift for the Bride

SPORTS The Washington Post. SPORTS

WASHINGTON: SATURDAY, APRIL 19, 1930.

JOHNSON MAKES EXAMPLE OF JONES AS WARNING

Pegler

NEW YORK, April 17.—The meanest man I know is old man Stevens, who loves a dime or two so well that he won't let a kid sit down in the aisle at the Polo Grounds or the Yankee Stadium to watch an inning of a ball game. For sheer cussedness, I never have seen the like of old man Stevens when a kid sits down his peanut basket or his soda-pop frame and settles himself in the aisle for a quiet look-see.

"Hey Hey! Hey!" and the old man comes out a running and up the steps in his shirtsleeves, raising the very devil over a few hypothetical dimes of concession business.

The old man just seems to have no human understanding in him but I suppose you could excuse this somewhat on the ground of his early experiences. He came out to this country from England upwards of 40 years ago with his young missus and their two young boys and, after scratching for a foothold in the hard soil of New York, got wind of a working job out in some place by the name of Niles. It was an iron working job in a mill and when he went down to the railroad station to buy the tickets he couldn't just say whether it was Niles, Mich., or Niles, Ohio. A fellow standing in the ticket line behind him asked him what he was going to do in Niles.

So the Stevenses Go to Work.

"I am going to work in an iron mill, not that it is any of your business," said young Mr. Stevens.

"Well, in that case," the fellow said, "it's Niles, Ohio, you'll be wanting, and don't be holding up the ticket line all day."

So the Stevenses went to Niles, Ohio. Between them, the old man and the boys, they own a bank and most of the iron works and the best house in town today. He worked in the mill when the mill was running, but the missus and the kids had a habit of eating, so when the mill shut down, as it did from time to time, the old man went out on the roads doing poll-tax work for the county, cutting weeds with a scythe, filling holes in the highways so the farmers could get through in their wagons and digging culverts and one thing and another.

Once he worked for the telephone company, setting poles and to this day when he goes to Niles, he points out a post hole which he dug some 30 odd years ago. He claims that this one is something special in the way of post-holes, and really seems to think the Metropolitan Museum ought to dig it up and put it in a case under some such label as "remarkable nineteenth century post-hole, found near Niles, Ohio, dug by Harry Stevens."

He Always Hustled, Even As a Book Agent.

It may have been these hard experiences which made him so harsh toward boys who want to watch an inning of ball on his time nowadays. He always hustled.

"Hey! Hey! Hey!" He goes a 'yelling and up the aisle in his shirtsleeves. As for boys who try to cheat him of a few dimes in cash, I hear he has been nigh unto killing some of them.

There was a politician by the name of Joe Foraker out near Niles in old man Stevens' time in the mill and on the roads, who afterward became governor and United States senator. He put Harry to work selling books from house to house around the State. A book agent is what Harry Stevens was, in the days when no home was complete without one book, but quite complete with one. In time every home in Ohio had a book and old man Stevens had enough money to try New York again.

This time he started selling score cards at the main entrance of the old Polo Grounds. He wore a red coat, but it was his own red coat. If the customers got by him they were lost, and he presently realized that he ought to go around among them when they were settled and more willing to reach for their money. He added a line of peanuts and presently took on an assistant. He has had thousands of assistants since then, at the Polo Grounds, the Yankee Stadium, the Old Garden, all five of the New York race tracks, all four of the Maryland tracks, the Hialeah track in Miami, the Havana track and the old one in Juarez, Mexico; and, of course, the original line of score cards and peanuts has undergone considerable elaboration. He has become a caterer in some places, but at the ball yards he remains what he was in the beginning, the score card and peanut butcher.

When Tad Dorgan Named The Hot Dog.

The most picturesque dealings he ever had were in the old Garden at the six-day bicycle races long before

Continued on Page 17, Column 5

Maryland 2-1 Victor Over Va. Poly

Batson Allows Only 5 Hits in Tri-State League Triumph.

Radice's Long Hit and Outfield Error Drive in Runs.

WITH Jack Batson, big right-hander, turning in his third win of the season, University of Maryland's Baseball Team won its third game in the Tri-State League of the Southern Conference yesterday when it defeated Virginia Poly by the score of 2 to 1 on the College Park Diamond. It was V. P. I.'s first defeat in the league this season.

In his three triumphs, Batson has allowed but three runs and 13 hits, only five safe blows being gleaned off the husky hurler's slants yesterday by the cadets. A shutout over Cornell and the holding of Virginia to 2 runs, marks the previous efforts of Batson this season.

Visitors Score in Ninth.

The visitors' only run came in the last frame, when Rice scratched a hit to third as Gaylor fell on the slippery ground trying to field the ball. Rice stole second, continued to third on a bad throw and scored on a long sacrifice fly. The next two men were retired, ending the game.

After five innings of scoreless battling, Maryland broke the ice in the sixth to score the two deciding runs. With one out, Cronin walked and Berger scratched a hit to first. On a hard line drive to center by Radice, Cronin scored and when the outfielder's return peg went past the catcher Berger continued home and Radice pulled up at third. The latter was run down between third and home on the next play, ending the rally.

Berger Hits Long Homer.

The outstanding batting feature of the game was a long-distance clout by "Bozy" Berger in the eighth inning, on which the batter was held to two bases by a ground rule. Berger's hit carried the ball over the top of the concrete stands of Byrd Stadium across the Washington boulevard, a distance of more than 300 feet, the horsehide clearing the structure by 25 feet. Director of Athletics Curly Byrd said it was the longest hit he had seen on the Maryland diamond since 1913 when "Country" Morris propelled the ball over the same spot.

Maryland.	AB	H	O	A	V. P. I.	AB	H	O	A
Cronin.lf	3	2	2	1	Logan.rf	3	1	0	0
Berger.2b	4	2	1	3	Bibb.2b	3	1	6	3
Radice.1b	3	2	9	1	Rice.3b	4	2	1	1
Chal'ers.ss	4	0	0	2	Rule.cf	4	0	0	0
Higgins.c	3	1	7	2	Nickolas.ss	3	0	0	3
Gaylor.3b	3	0	1	0	Neihouse.lf	3	0	5	0
Hetzel.rf	1	0	4	0	Happer.1b	3	0	9	1
Wilson.rf	2	0	0	0	McEver.c	3	1	3	1
Tansill.cf	3	1	2	0	Stark.p	2	0	0	6
Batson.p	2	0	1	2	*Hardwick	1	0	0	0
Totals	28	8	27	11	Totals	29	5	24	15

*Batted for Neihouse in the ninth.

V. P. I.	0	0	0	0	0	0	0	0	1	—1
Maryland	0	0	0	0	0	2	0	0	x	—2

Runs—Cronin, Berger, Rice. Errors—Higgins, Rule, Stark. Two-base hits—Berger, McEver. Stolen bases—Gaylor, Rice. Sacrifices—Batson, Nickolas. Double plays—Nickolas to Bibb to Hopper. Left on bases—Maryland, 5; V. P. I., 5. Bases on balls—Off Batson, 3; off Stark, 2. Struck out—By Batson, 5; by Stark, 2. Passed ball—McEver. Umpire—Sipple. Time of game—1:40.

California Official Urges Carnera Ban

San Francisco, April 18 (A.P.).—As a result of an unsatisfactory bout in Oakland last Monday, Charles F. Traung, member of the State Athletic Commission, today recommended to the commission that the licenses of Primo Carnera, huge Italian fighter, and his three managers, be revoked and that Carnera not be allowed to box again in California.

Traung also urged the indefinite suspension of Tim McGrath, manager of Leon Chevalier, Negro boxer; the Negro's two seconds and Frank Churchill, of Los Angeles, nationally known manager of boxers and Carnera's California representative.

In the sixth round, with Chevalier on his feet and not in a bad way, Bob Perry, third assistant second of the Negro, tossed in the towel. A riot followed, Perry being beaten while Carnera's countrymen hooted and booed the sudden ending.

The subsequent investigation revealed that Perry had seconded Neil Clisby, a Negro, in a bout with Carnera in Los Angeles. In addition, testimony was given that Churchill had appeared in Chevalier's corner during the fight and, according to several witnesses, had conversed with one of the Negro's seconds.

COLLEGE BASEBALL

Maryland, 2; V. P. I., 1.
Marines, 3; New York University, 1.
V. M. I., 6; North Carolina State, 4; ten innings.
Mississippi A. & M., 2; Tulane, 1.

Crews Clash Today at Annapolis

Navy Senses Victory Over Champion Columbia Eight.

Massachusetts Tech Entered in 3 of 4 Races on Severn.

Special to The Washington Post.

ANNAPOLIS, Md., April 18.—Naval Academy crew followers would not be greatly surprised tomorrow if the Midshipmen varsity bladesmen produced an upset by defeating the champion Columbia University eight and Massachusetts Institute of Technology in the main event of the big regatta on the Severn River.

Navy's crew is a strapping big boat load, composed in the main of the group which swept down the Hudson River to win the freshman event of the Poughkeepsie regatta back in 1928 in record time. The crew is better than a year ago. While not powerful at the outset of the 1929 season, Navy developed into the biggest threat at Poughkeepsie until the shell swamped. Due to air cellars in each end of the shell the Middies finished the Poughkeepsie regatta, though the oarsmen were seated in water.

Middies Powerful In All Classes.

Columbia has a great crew and will be the favorites, but Navy is conceding the New Yorkers nothing as far as the first eight is concerned. In fact, the Middies are more powerful than usual in the junior varsity, freshman and 150-pound events as well. Columbia will contest with the Middies in all four events, while M. I. T. is listed in all but the freshmen event. Owing to perfect weather this afternoon all crews were out in the sunshine, the river being literally dotted with racing eights.

The first race is slated for 3 o'clock, between the 150-pound boatloads. When it starts, high officials of the Navy, who will have attended the dedication of Navy's new $250,000 boathouse, will be ready to follow the shells. The boathouse dedication, in which the shed will be named after Rear Admiral John Hubbard, retired, of Washington, D. C., will immediately precede the regatta. Three hundred guests have been invited to the dedication.

Dedication Program Is Extensive.

The dedication program is extensive. At noon a luncheon will be served at the Officers' Club. At 1:30 o'clock the ceremonies at the house will begin, with introductory remarks by Rear Admiral Samuel S. Robison, superintendent of the academy. Addresses by Admiral Hubbard and Representative Stephen W. Gambrill, of Maryland, whose endevaors were mainly responsible for the congressional appropriation for the building.

The races will be run off at half-hour intervals, in the following order: 150 pounders, plebes, junior varsity. The race will be rowed on the upper course, permitting all spectators from boats to witness the races. Subchasers of the academy will bear a large contingent of rooters.

The line-ups of the varsity crews, as announced by the coaches, after today's trials follow:

Navy—Cox, Rivero; stroke, Westhofen; No. 7, Jung; No. 6, Hunter; No. 5, Shelton; No. 4, Crinkley; No. 3, Gray; No. 2, Keihlbaugh, and bow, Schoeni.

Columbia—Cox, Michels; stroke, Sanford; No. 7, Gangle; No. 6, Blesse; No. 5, Grafer; No. 4, Murphy; No. 3, Bonynge; No. 2, Lozier, and bow, Walters.

M. I. T.—Cox, Whitaker; stroke, Cooke; No. 7, Cimorelli; No. 6, Richardson; No. 5, Holt; No. 4, Kloenne; No. 3, Bennett; No. 2, yrne, and bow, McLeod.

7 Contests Scheduled At Annapolis Today

Five varsity contests and two events involving plebe teams comprise the athletic program of the Naval Acad- noon, which will open at 1:25 p. m. emy athletes at Annapolis this after- Rowing, lacrosse, track, tennis and baseball are in order for the varsity teams while the plebes will engage in a track meet and a tennis match, the latter initiating the afternoon's activities.

At 2:15 p. m. two varsity contests are scheduled to begin, the lacrosse team meeting the Georgia Tech Twelve, and the track men engaging in a dual meet with the University of Virginia. At 2:30 o'clock the tennis team will meet the Columbia University racketers, while at 3 o'clock a series of three-cornered races among the crews of the Naval Academy, Columbia and Massachusetts Tech will begin. Columbia is sending four boats down for the day's affair, while M. I. T. will enter three.

A baseball game with the Lehigh University Nine at 3:30 o'clock will close the day's program. Besides meeting the Baltimore City College at tennis at 1:55 p. m., the plebes will meet the University of Virginia Freshmen at track an hour later.

Reds Sign Southpaw, New in Pro Baseball

Cincinnati, April 18 (A.P.).—Albert Eckert, left-handed pitching rookie who has had only one year's experience in professional baseball, today signed a Red contract and Manager Dan Howley expects to pitch him in his first big league game within a few days.

Eckert, who lives in Milwaukee, played his first professional ball last year with Dubuque in the Mississippi Valley League. He won nineteen games and lost six.

Rube Ehrhardt, veteran pitcher, who came from Brooklyn to the Reds last year along with Catcher Johnny Gooch in a trade for Val Picinich, catcher, today was released unconditionally.

FINALISTS IN NET TOURNEY

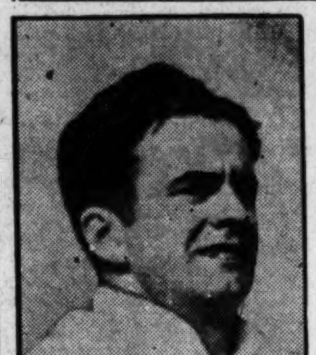

Johnny Doeg, right, of California, and Gregory Mangin, above, Georgetown University student, who defeated Berkley Bell and Emmet Pare, respectively, in the semifinals of the North-South tournament at Pinehurst.

Mangin Beats Pare, Meets Doeg in Pinehurst Finals

Georgetown Sophomore Stages Brilliant Rally Despite Sprained Ankle to Win in Five Sets; Doeg Eliminates Bell.

By MILES H. WOLFF.

PINEHURST, N. C., April 18 (A.P.).—A big left-handed blond from California, Johnny Doeg, and a sturdy fighting sophomore from Georgetown University, Gregory Mangin, today fought their way to the finals of the North and South Tennis Tournament in two of the most thrilling matches ever witnessed on the courts of the Pinehurst Country Club.

Both came through with flying colors—Mangin, after it looked as though he would be an easy mark for Emmett Pare, of Dayton, Ohio, and Doeg, after Berkely Bell, of Austin, Tex., had offered the most rugged oposition.

Mangin's victory was by 4—6, 1—6, 6—3, 6—3, 6—4 scores and Doeg's by 8—6, 6—3, 6—4.

Survivors of a field that included eight of the first ten ranking players in the United States, they showed stuff today that made them worthy finalists. Doeg is ranked third and Mangin tenth.

Mangin Stages Comeback.

Mangin, who has a sprained ankle looked wretched in the first two sets as he time and again drove Pare's clock-like returns into the net. He showed nothing of the brilliance that brought him victory two days ago against George Lott, the Chicago star.

But starting the next set, he showed that one of his assets was stamina. Pare took the first game in quick fashion and then Mangin's exhibition had the gallery rubbing its eyes. In rapid order he reeled off victories in five consecutive games, one of them by a love score. Pare managed to annex another game but Mangin came through with the set.

Still the gallery did not believe Mangin could hold the pace he had been setting and when, after a brief rest, he took three games in the fourth set, the folks started to talking.

Mangin opened the last set with a love game, took another and when Pare evened the count at 3-all, he broke through Pare's service for a love game.

Staggering from sheer exhaustion, he sent one ace over on his service as the winning point for the set.

Doeg's Serves Have Bell Groggy.

Doeg's service had Bell groggy with its speed and deception. Time and again he aced the Texas youth, winning two love games by this method in the first set. Bell could not control his first ball and had to rely on rushing the net to win points.

By this method, Bell forced the first set to deuce, but he could not stand the pace and fell behind badly in the next two sets.

Doeg, like Pare and Mangin, played a back court game almost exclusively, depending on his opponent's errors to bring him points. Doeg lost only two serves during the day, one of them when he double-faulted twice in succession.

In the women's doubles finals, Mrs. Marion Jessup, of Wilmington, Del., and Miss Marjorie Morrill, of Boston, beat Miss Virginia Hilleary, of Philadelphia and Mrs. Dorothy Ambrus, of Greenwich, Conn., 7—5, 7—5.

The men's finals between Mangin and Doeg and the women's singles finals between Mrs. Jessup and Miss Penelope Anderson, of Richmond, Va., will be played tomorrow.

The men's finals between Mangin and Doeg and the women's singles finals between Mrs. Jessup and Miss Penelope Anderson of Richmond, Va., will be played tomorrow.

Mrs. Pardue Declines British Golfing Tour

Sioux City, Iowa, April 18 (A.P.).—Mrs. Auston Pardue, formerly Dorothy Klotz, of golfing fame, has turned down an invitation to accompany Glenna Collett and the American golf team on an invasion of England this summer, because of maternal duties.

"I do not want to leave my two babies for so long a time," Mrs. Pardue said.

Her children are less than two years of age.

Rookie Holdout Signs Contract With Macks

Philadelphia, April 18 (A.P.).—John F. McGrew, Connie Mack's remaining hold-out, arrived today and signed a 1930 contract with the Athletics.

McGrew, brawny right-hand pitcher who was with Omaha in the Western League last year, was brought to town by Barney Burch, president of the Omaha Club, and introduced to Manager Mack in the tower office at Shibe Park.

The rcruit was the outstanding pitcher in the Western League last year, winning 24 games and losing 10. He is 6 feet 2, weighs 186 and is 24 years old.

John Marshall Nine Beats V. M. I. Cubs, 9-2

Special to The Washington Post.

Lexington, Va., April 18.—The John Marshall High School Nine slugged its way to a 9-to-2 victory over the V. M. I. Freshmen. The game was slow and somewhat marred by errors.

In the second inning, John Marshall got off to a three-run lead which the Cadet yearlings were never able to overcome. Smith led with the stick for the visitors, getting five hits in as many chances. He was closely followed by Andrich, who gathered three out of five tries. Edmonds led in this department for the Rats, gathering four hits in four attempts.

V. M. I.	AB	H	O	A	J. M. H. S.	AB	H	O	A
Travers.2b	5	0	0	4	Smith.2b	5	5	3	1
Griner.1b	5	0	11	0	Shade.ss	6	0	4	1
Bozel.rf	4	3	3	0	Wunseh.p	6	0	3	2
E'monds.ss	4	4	0	3	Stuart.3b	3	1	5	0
Siegel.3b	2	1	3	1	Barnes.cf	4	1	2	0
Outten.lf	4	0	1	0	Wilson.lf	2	1	1	0
Br'man.c	4	0	4	2	Taylor.1b	5	0	3	0
Allen.cf	2	1	2	0	York.c	5	3	6	1
Roberson.p	3	1	3	0	Andrich.rf	5	3	0	1
*Wilson	1	0	0	0					
Totals	34	10	27	10	Totals	41	14	27	6

*Batted for Roberson in the ninth.

V. M. I. 2
J. M. H. S. 9

Runs—Edmonds, Allen, Smith, Shade (2), Wilson, York (2), Andrich. Three-base hits—Aldrich, Smith. Two-base hits—Barnes, Wilson, Edmonds.

Koski and Miles Favorites In 34th Boston Marathon

BOSTON, April 18 (A.P.).—Forgetting his previous disappointing performances, the experts tonight selected Karl Koski, the New York holder of the American marathon championship title, as the most likely of the 215 long-distance runners entered in tomorrow's thirty-fourth annual Boston marathon.

For the past several years this bald-headed Finn has been made the night-before favorite despite the presence of several previous winners in the races, and each time he has faltered in the home stretch. Twice he appeared to have the race well in hand, but in 1927 he yielded to the furious spurt of the veteran, Clarence Demar, and last year he was beaten during the final two miles by Johnny Miles, of Hamilton, Ont.

Demar, who has run twelve Boston marathons, winniny six of them, and Miles, who has won twice, in 1926 and 1929, will run again tomorrow, as will old Bill Kennedy, the Port Chester, N. Y., bricklayer, who led the pack home in 1917.

Demar, now 41 years old, finished ninth last year. He has been conceded but little chance to win his seventh victory because of his advanced age. Miles, who set the course record of 2.33:08 4-5 last year, is regarded as the other most outstanding runner in this year's field.

Eight of the first ten 1929 finishers have returned for another try at the tortuous and hilly course from Hopkinton to the Boston Athletic Association clubhouse in the Back Bay section of Boston, a total distance of 26 miles 385 yards. Whitey Michelson, of the Millrose Athletic Association, who finished fourth last year, withdrew only today because of an injured leg. The other missing from this select group is Fred Ward, Michelson's clubmate, who was tenth in 1929.

The other favorites in this year's field appeared to be Willie Kyronen, of the Finnish-American A. C., New York, third last year; Jack Lamb, of Boston; Billie Taylor, of Sidney Mines, N. S.; Gabriel Ruotsalainen, of Montreal; Ronald O'Toole, of St. John's, N. F., and Max Lamp, of New York.

This year's field of 215 is the second largest in the 34 years that the Boston A. A. has been sponsoring this famous race. The record entry was during the Olympic year of 1928, when Demar scored his last victory with Jimmy Henigan, of Boston, second, and Joie Ray, of Chicago, who was running his first marathon, third.

BRYANTOWN NINE OPENS.

The Bryantown Baseball Team, of Bryantown, Md., has organized for the coming season and will play its opening game tomorrow against the local Red Sox Nine. For Sunday games with Bryantown, address Manager Edward J. Edelen, Bryantown, Md.

Ferrell Stars As Indians Win, 7-1

Pitcher Scatters 7 Hits and Yields Only Run in 9th.

Rogell's Two Errors Allow 3 Runs on One Safety.

DETROIT, April 18 (A.P.).—The Cleveland Indians easily defeated the Detroit Tigers, 7 to 1, behind the fine pitching of Wesley Ferrell in the opening game of their series here. Ferrell allowed seven hits and kept them well scattered until the last inning.

In the ninth the Tigers bunched two hits for their only run. Cleveland bunched three doubles and a single off Ownie Carroll for three runs in the second inning. In the eighth, they got to Art Herring for three more tallies, his wildness and two errors by Bill Rogell allowing the Indians to score three times on one hit.

Cleveland.	AB	H	O	A	Detroit.	AB	H	O	A
Porter.rf	5	0	2	0	Johnson.rf	4	1	1	0
J.Sewell.3b	3	0	2	2	Stone.cf	3	1	4	0
Jam'son.cf	4	2	1	0	Gehr'ger.2b	4	0	3	3
Fonseca.1b	4	2	9	1	Alex'der.1b	3	0	13	0
Falk.lf	4	1	2	0	Rice.lf	4	2	1	1
Hodapp.2b	5	1	2	2	McM'us.3b	4	1	2	5
L.Sewell.c	4	1	4	1	Rogell.ss	4	0	1	4
G'ldman.ss	4	0	5	3	Hayworth.c	4	2	2	0
Ferrell.p	4	1	0	2	Carroll.p	1	0	0	1
					Herring.p	1	0	0	1
					*Fothergill	1	0	0	0
					†Hargrave	1	0	0	0
Totals	37	8	27	11	Totals	34	7	27	15

*Batted for Carroll in the fifth.
†Batted for Herring in the ninth.

Cleveland	0	3	0	0	0	0	0	3	1	—7
Detroit	0	0	0	0	0	0	0	0	1	—1

Runs—J. Sewell (2), Jamieson, Fonseca, Falk, Hodapp, L. Sewell, Rice. Errors—Rogell (4). Runs batted in—Hodapp (2), L. Sewell, Ferrell, Falk, Goldman, Fonseca, McManus. Two-base hits—Hodapp, L. Sewell, Ferrell, Hayworth, Stone. Stolen base—Johnson. Sacrifice—Fonseca. Left on bases—Cleveland, 9; Detroit, 8. Bases on balls—Off Ferrell, 2; off Herring, 5. Struck out—By Ferrell, 4; by Herring, 1. Hits—Off Carroll, 5 in 5 innings; off Herring, 3 in 4 innings. Balk—Ferrell. Losing pitcher—Carroll. Umpires—Geisel, Dinneen and Nallin. Time of game—2.05.

Pirates Defeat Reds, 5-3; Flagstead Stars

Cincinnati, April 18 (A.P.).—Flagstead, Pirate outfielder, led his team to a 5-to-3 decision over the Reds today by hitting a single, triple and two doubles in five times at bat. Jess Petty, winning pitcher, was wild, issuing six bases on balls, but held the Rhinelanders in check when hits meant runs. Allen hit a home run over the left-field fence in his first time at bat, duplicating the feat which he accomplished yesterday in his last trip to the plate.

Pittsburgh.	AB	H	O	A	Cincinnati.	AB	H	O	A
Flagst'd.cf	5	4	4	1	Criz.2b	4	0	1	1
G'tham.2b	4	0	2	2	*Riconda	1	0	0	0
P.Waner.rf	4	1	2	0	Dur'cher.2b	0	0	0	1
Com'sky.lf	3	1	0	0	Allen.cf	5	2	1	0
Suhr.1b	3	1	9	0	S'forah.c	4	0	6	2
Bartell.ss	4	1	2	6	Meusel.lf	4	1	1	0
Hemsley.c	3	1	5	1	Walker.rf	4	0	3	0
Engle.3b	3	0	3	0	Kelly.1b	4	1	13	0
Petty.p	3	0	0	0	C'nello.3b	3	1	1	2
Swetonic.p	1	0	0	0	Ford.ss	2	2	1	4
Totals	33	9	27	10	May.p	2	0	0	2
					†Heilmann	1	1	0	0
					‡Swanson	0	0	0	0
					Campbell.p	0	0	0	1
					§Stripp	0	0	0	0
					*Calaghan	1	0	0	0
					McW'ney.p	0	0	0	0
					Totals	34	8	27	13

*Batted for Critz in the eighth.
†Batted for May in the seventh.
‡Ran for Heilmann in the seventh.
‡Batted for Campbell in the eighth.
§Batted for Stripp in the eighth.

Pittsburgh	0	0	0	1	1	2	0	0	1	—5
Cincinnati	1	0	0	0	0	0	2	0	0	—3

Runs—P. Waner, Comorosky, Suhr, Hemsley, Allen, Cuccinello, Ford. Errors—Grantham, Ford. Runs batted in—Bartell, Heilmann (2), Flagstead (2), Suhr, Hemsley, Allen. Two-base hits—Flagstead (2), Heilmann, Allen. Three-base hits—Suhr, Ford, Comorosky, Flagstead. Home run—Allen. Stolen bases—P. Waner, Bartell. Sacrifices—Hemsley, Comorosky. Double plays—Bartell to Grantham to Suhr; Sukeforth to Ford. Left on bases—Pittsburgh, 6; Cincinnati, 10. First base on balls—Off May, 2; off Petty, 6; off McWeeney, 1. Struck out—By May, 5; by Petty, 1; by Sweetonic, 1. Hits—Off Petty, 8 in 7 1-3 innings; off Sweetonic, none in 1 2-3 innings; off May, 6 in 7 innings; off Campbell, 1 in 1 inning; off McWeeney, 2 in 1 inning. Winning pitcher—Petty. Losing pitcher—May. Umpires—Klem, Stark and Clarke. Time of game—1 hour 51 minutes.

Stribling Is Matched Wtth Briton May 8

London, April 18 (A.P.).—Young Stribling, American heavyweight, was matched by Promoter Jeff Dickson today with Donald Shortland, of Sheffield, for a twelve-round bout in Albert Hall May 8. Shortland recently defeated the Frenchman, Maurice Griselle. Negotiations for Stribling to box Phil Scott, British champion, have not yet been completed.

Penn Relays on Air First Time in History

New York, April 18 (A.P.).—For the first time in their history the Penn Relays are to be broadcast this year over a National Radio network.

The thirty-sixth annual carnival at Franklin Field, Philadelphia, April 25 and 26, will be described by Ted Husing over the Columbia Broadcasting System, it was announced today. Husing is to give his reports by means of a portable short wave apparatus weighing 30 pounds. This will be strapped to his back, enabling him to cover all parts of the field and get a good view of the various events.

Friday's broadcast will be from 3 p. m. to 5:45 with WABC joining the network at 3:30. On Saturday the report will start at 2:30 p. m. and contine for an hour and a half.

California Coed Named To American Net Team

Brookline, Mass., April 18 (A.P.).—Mary Greef, of Kansas City Mo., now a student at the University of California, today was named as the fifth and final member of the American Wightman Cup Tennis Team by Donald M. Hill, of the Longwood Cricket Club, the chairman of the Wightman Cup committee.

The complete American team, named by Chairman Hill for the international matches with the English women players at Wimbledon in June, included Mrs. Helen Wills Moody, of San Francisco; Helen Jacobs, of Berkeley, Calif.; Edith Cross, of San Francisco; Sarah Palfrey, of Brookline, and Mary Greef, of Kansas City.

The former Helen Wills has been designated as captain of the American team.

Major League Statistics

AMERICAN LEAGUE.

STANDING OF THE TEAMS.

	Won.	Lost.	Pct.
Chicago	1	0	1.000
Philadelphia	1	0	1.000
WASHINGTON	2	1	.667
Detroit	2	1	.667
Cleveland	1	1	.500
Boston	1	2	.333
New York	0	1	.000
St. Louis	0	2	.000

YESTERDAY'S RESULTS.

Cleveland, 7; Detroit, 1.
Chicago-St. Louis, postponed; cold.
New York-Boston, postponed; rain.
WAHINGTON-Philadelphia, postponed; rain.

GAMES TODAY.

WASHINGTON at Philadelphia.
New York at Boston.
Cleveland at Detroit.
St. Louis at Chicago.

NATIONAL LEAGUE.

STANDING OF THE TEAMS.

	Won.	Lost.	Pct.
Philadelphia	1	0	1.000
New York	1	0	1.000
Pittsburgh	3	1	.750
Chicago	2	2	.500
St. Louis	2	2	.500
Cincinnati	1	3	.250
Boston	0	1	.000
Brooklyn	0	1	.000

YESTERDAY'S RESULTS.

Pittsburgh, 5; Cincinnati, 3.
St. Louis, 11; Chicago, 1.
Boston-Brooklyn, postponed; rain.
Philadelphia-New York, postponed; rain.

GAMES TODAY.

Philadelphia at New York.
Boston at Brooklyn.
Pittsburgh at Cincinnati.
Chicago at St. Louis.

CUBS BEATEN BY CARDS, 11 TO 1

Hallahan Allows Two Hits; Guy Bush Is Pounded.

ST. LOUIS, April 18 (A.P.).—Bill Hallahan, who scored his first victory last year in September, held the Chicago Cubs to two hits and struck out eleven today to give the St. Louis Cardinals an 11-to-1 victory in the fourth and final game of the series. Each won two games.

Hallahan gave nine bases on balls, but when he did get the ball over the plate the Cubs could not touch it. The only Chicago run came in the sixth when Tolson and Taylor singled after Adams had muffed Hack Wilson's pop fly.

The Cardinals pounded Guy Bush for eleven hits in five innings and added five hits and six runs off Warneke and Netson, recruit right-handers. Chick Hafey's homer in the second was one of the longest ever seen here.

Chicago.	AB	H	O	A	St. Louis.	AB	H	O	A
English.ss	3	0	4	5	Douthit.cf	4	1	1	0
Blair.3b	5	0	0	2	Adams.2b	5	2	3	2
Cuyler.rf	3	0	1	0	Frisch.3b	4	2	0	3
L.Wilson.cf	4	0	2	0	Bot'mley.1b	5	3	4	0
Steph'n.lf	3	0	3	0	Hafey.lf	5	3	0	0
Tolson.1b	3	1	8	1	Fisher.rf	3	3	5	0
Taylor.c	4	1	2	1	Gelbert.ss	4	1	3	1
Beck.2b	3	0	3	1	J.Wilson.c	4	1	11	1
Bush.p	0	0	1	2	Hallahan.p	2	0	0	1
Warneke.p	0	0	0	1	Totals	36	16	27	8
Nelson.p	0	0	0	0					
*Hornsby	1	0	0	0					
†Hartnett	0	0	0	0					
Totals	29	2	24	13					

*Batted for Bush in sixth.
†Batted for Nelson in ninth.

Chicago	0	0	0	0	0	1	0	0	0	—1
St Louis	0	3	2	0	0	1	5	0	x	—11

Runs—L. Wilson, Douthit, Adams, Bottomley (2), Fisher (2), Gelbert, Hallahan. Errors—Tolson, Adams. Runs batted in—Hafey (2), Gelbert, Fisher, J. Wilson, Taylor, Bottomley, Douthit (2), Adams (2), Frisch. Two-base hits—Fisher, Douthit, Frisch. Home run—Hafey. Sacrifices—Douthit, J. Wilson. Double plays—J. Wilson to Gelbert; Bush to English to Tolson; English to Tolson. Wild pitch—Warnecke. First base on balls—Off Hallahan, 9; off Bush, 1; off Warnecke, 5; off Nelson, 1. Struck out—By Hallahan, 11; by Bush, 2. Hits—Off Bush, 11 in 5 innings; off Warnecke, 2 in 1 1-3 innings; off Nelson, 3 in 1 2-3 innings. Left on bases—St. Louis, 10; Chicago, 10. Losing pitcher—Bush. Umpires—Quigley, Pfirman and Jorda. Time of game—2 hours 23 minutes.

Home Run Standing

HOME RUNS YESTERDAY.

Allen, Reds	1
Hafey, Cardinals	1
The leader:	
Allen, Reds	2
(Others one each.)	
League totals:	
American	10
National	8
Grand total	18

Pilot of Nats Maintaining Discipline

Intends to Rule Club With "Iron Hand" This Season.

Thomas Held Over to Oppose Mackmen in Game Today.

By FRANK H. YOUNG
(Staff Correspondent of The Post).

PHILADELPHIA, Pa., April 18.—With rain making play out of the question here this afternoon, the Nationals spent a long day hanging around headquarters with much discussion hinging on the controversy between Manager Walter Johnson and Pitcher Sam Jones, which culminated in the veteran being ordered back to Washington. As ball players always hang together—and, as one wag has said, should hang together—most of their sympathy lies with the player, but the fact remains that Johnson's drastic action in this case has done more to let the athletes know who is boss than any other previous act of the "Old Master."

The fact of the matter is that Jones, perhaps, is a martyr to the cause of discipline. Soon after the Nationals started training at the Biloxi camp, Johnson told the writer that he had learned a lesson last year and had discovered that the saying "you can catch more flies with molasses than with vinegar" was only half way true. He realizes now that some of his players took advantage of him last year when he tried to be a "good fellow" with them, and he has made up his mind to rule with an "iron hand" this season.

Jones Is First To Balk.

Jones' "flare-up" which he probably regrets now, was the first shown by any member of the team this season and the Nats' manager quickly grabbed it as an excuse to let his men know "who's who." This lesson has sunk deep in their minds, judging from their comments, and Johnson has told them that any other recalcitrant will be treated in the same manner.

Johnson probably will have to act again ere long before the lesson is fully learned by the athletes, but only one or two more examples should be necessary, after which Johnson's authority will not be questioned and the effects of his holding a tighter rein should prove quite beneficial to the team as a whole, to say nothing of booming Johnson's stock as a manager.

Regarding Jones' status, he has not been suspended and is not likely to be. Before he left for Washington from Boston last night, Jones and Johnson had a second conference. Jones told his manager that weather permitting, he planned to continue working out in Washington, and they apparently parted just as good friends as they ever had been.

Team Anxious to Resume Action.

The Nationals, who were particularly disappointed at the postponement of the games yesterday and today, are anxious to get back in action tomorrow and all are hoping for favorable weather. If the contest is staged, Myles Thomas, who was scheduled to have pitched today, will draw the box assignment.

Pitcher Lloyd Brown reported an upset stomach today, and as he would not have been used here anyway, was told to go on to Washington and try to be ready for Sunday's game there against Babe Ruth and the other Yankee sluggers and as "Brownie" is taking his work particularly seriously this year, it's an odds-on bet that he will be ready, otherwise Fred Marberry probably will get the call, with Irving Hadley saved to try to make things miserable for the Mackmen here on Monday.

Twin Bill on Monday Is Possibility.

There is a possibility, by the way, that a double-header will be played here Monday. The Athletics, who have not been able to play for three days because of bad weather, do not like to see these postponed games pile up on them and are considering adding today's rained-out affair to the Monday bill.

An American League rule prohibits

Continued on Page 17, Column 6

WEST MEN'S WEAR

Above all . . .

—A new spring hat belongs in every man's Easter outfit. And those who are particular about their appearance prefer

HATS By DUNLAP

$8.50 & $10

Sidney West, Inc.
14th & G Sts.
EUGENE C. GOTT—PRESIDENT

WOODWARD & LOTHROP
1880 GOLDEN ANNIVERSARY YEAR 1930
THE MEN'S STORE, Second Floor

POLKA DOT TIES

White grounds with uniform-size dots, are favored for Spring

These Parro-Tone Twill Ties, shown in blue and brown dots on white backgrounds, are smart masculine preferences for wear with plain color shirts. Their resilient construction insures longer life and superior tying.

$1.50

THE MEN'S STORE, SECOND FLOOR

IRISH POLLY OUTRUNS 3-YEAR-OLD FILLIES AT GRAW

Sprint Is Won By Dixiana Favorite

Beats Betty Beau by 2 Lengths in 5½-Furlong Race.

Montferrat Scores in Third, Beating Toki 1½ Lengths.

By J. B. SNODGRASS (Staff Correspondent of The Post).

HAVRE DE GRACE, Md., April 18. The finish of the Adorable Purse here today gave every indication of being a battle to the death between two 3-year-old fillies who have faced each other on previous occasions with varying fortunes. The Dixiana Farm's Irish Polly, the favorite, beat T. J. Beauchamp's Betty Beau under level weights and about settled the differences between these two.

Last year the two met in several filly races and Betty Beau had the best of things. In fact, Betty won four of seven races in 1929 and only once finished out of the money. But Preston Burch never lost confidence in the Dixiana's daughter of Polymelian—Irish Sweep and sent her back against Betty Beau at Bowie. With a four-pound pull in the weights Betty again finished ahead of Irish Polly, but not by much.

With that kind of a background the two came into the Adorable this afternoon each under 113 pounds. There were eight starters but from start to finish of the five and a half furlongs it was a two-horse race, Betty out to beat Polly and Polly just as determined to turn the tables.

Coltilletti Scores With Irish Polly.

Frank Coltilletti was Irish Polly's jockey and he sent her off to the lead with Betty Beau and Samuel Ross' Poinciana in close pursuit. Before Irish Polly could join battle with Betty Beau she had to beat off Poinciana, as that daughter of High Time ran second for the first half of the race.

With Poinciana raced into defeat Irish Polly could turn her full attention to Betty Beau and it was well that she could, for Betty Beau was coming on with a charge that meant victory for only one horse and that one was not Irish Polly. But Irish Polly had still another notch of speed up her sleeve and she shook out the last reef in the stretch and drew away from her old rival to win by two lengths. Red Cross Sister closed very strongly to just nose Poinciana out of the show money, five lengths back of the pair that fought it out for first. The five and a half furlongs were run in 1:08 2-5 over a heavy track. Irish Polly paid $5.50.

The Mayflower Purse, at a mile and 70 yards for older horses, brought a couple of Preakness and Derby candidates along with the older horses and the winner turned up in the Audley Farm's Woodcraft, by Ormondale out of Wood Violet. Woodcraft is eligible for both the Preakness and Derby and won in a manner that would indicate he has a chance in either.

Woodcraft Came Fast In Stretch.

Coming from well back, after being in difficulties, Woodcraft rushed past everything in the stretch run and won going away by three lengths. Black Patricia was second, Snelboc third, and three others trailed. Eddie Steffen, the Rancocas rider, had the leg up on Woodcraft and evidently got plenty of mud in his face in the early stages for he was last of the field going into the backstretch. Whether he dropped so far back because of mud in his eye, or whether he got mud in his eye dropped so far back, is not now important because the horse won the race. But before Woodcraft got up steam and sailed by all the others there were plenty of things said about Steffen in the clubhouse.

Snelboc had led for much of the race with Black Patricia second. But he stopped. This gave Black Patricia no opportunity, however, because the moment Snelboc stopped Woodcraft came on and that left Black Patricia still second. Snelboc, however, lasted to get the third money. The time was 1:49 2-5 and the winner paid $5.20.

Thirteen 3-year-olds started in the sixth race at mile and 70 yards with a top and bottom claiming price of $2,500. Miss Blanche Watson's Baked Apple won in a drive, William Garth's Broker was second and H. G. Bedwell's Fairy Folly third. There was a lot of crowding as the field went away, but Baked Apple always in the clear, moved into a safe lead on the backstretch. Time, 1:52. The winner paid $25.70.

Over a track so sloppy that the colors could with difficulty be identified, with jockeys and horses drenched with mud, which flew high over the inner rail as twelve 2-year-olds came home well bunched in the first race, H. E. Talbott, jr.'s Abduction won by three lengths from Broad A, the latter getting the place by a length from Black Lula. Abduction was coupled with the Dixiana Scarlet. Caracalla, finishing fourth, is a Golden Broom filly, carrying the colors of Mrs. Walter M. Jeffords, and was the early contender with the winner. Black Lula was a first starter of William Garth. Broad A came up with a rush in the stretch to get the place. The winner paid $14.30. The winner led all the way.

Stable Boy Brings Montferrat Home.

Miss Blanche Watson's Chattering won her second race at this meeting when she led home Guide Right in the second race. Theo Rochester finished third. Kitty Marie, which had set a fast pace, floundered at the eighth pole and staggered in fourth. Chattering, a brown Chatterton filly, at best advantage in the mud, came to the front turning into the stretch and drew away to win by four lengths, Frye up. Theo Rochester trailed Guide Right home. Rodrack flattered for awhile. The winner paid $6.10 and was the favorite. Calrome and King Kelly were withdrawn before post time. Time 1:15 2-5, good for the kind of track they raced over.

The Sagamore Stable's Montferrat, at home in the mud, won the third race the rider being V. Glorioso, and it was the first winner the stableboy ever rode. He had been galloping Montferrat and others of Mrs. Amory's stable at the Brookland Farm. The price hung up on the winner was ample, being $37.60 for $2. Mrs. J. M. Black's Toki was second, beaten a length and a half. Cloudy, the pacemaker, was third.

Toki, close in pursuit of Cloudy at the beginning of the race, dropped out of contention, and in the stretch Montferrat, which had been gaining ground gradually, moved into the lead. Toki, coming again, let down to her best, could not reach the leader, which was going easily at the finish. Time, 1:14 3-5 for the 6 furlongs.

SUN CABS
FRANKLIN 9000
All Brand New Cars
35c
Anywhere in the City Proper

LEXINGTON, KY., CHART, APRIL 18, 1930.

(Associated Press.)

WEATHER, PARTLY CLOUDY. TRACK, FAST.

FIRST RACE—Futurity course. Purse, $800; claiming. For 3-year-olds. Start good. Won driving; place, same. Went to post at 2:00. Off at 2:03. Winner, R. L. Stivers' b. g. (3), by Playfellow—Hildred. Trained by owner. Value to winner, $650; second, $100; third, $50. Time, 0:24 2-5, 0:50 4-5, 1:03, 1:11 2-5.

Horses	Wgt.	Post	St.	¼	½	Str.	Fin.	Jockeys	Straight
STAR PLAYER	110	5	3	1½	1^1	2½	1½	Garner	$35.90
LADY FINGERS	109	2	2	3½	3½	1½	2^1	Pichon	.54
ABETH	100	8	8	7^2	5^2	5^3	3^h	Carroll	5.01
ROLLING SEA	107	6	7	8¼	8^1	$4^{1¼}$	4^{ns}	Legnon	13.53
GEORGE WEBRE	110	4	9	9	9	8^1	5^1	Creese	108.04
BOLD ROBIN	114	9	1	2^1	2¼	3^1	6^2	Gooler	20.13
MRS FOSTER	108	1	5	4^1	6^2	$6^{1¼}$	7^2	Fisher	38.65
PALLADAY	105	3	6	$5^{1¼}$	$4^{1½}$	7^1	8^2	Reeves	47.46
HADES	110	7	4	6^h	$7^{1¼}$	9	9	Thomas	9.03

Two-dollar mutuels paid—STAR PLAY, $73.80, $13.42, $6.16; LADY FINGERS, $3.06, $2.32; ABETH, $3.00.

STAR PLAY was sent to the front immediately after start, held on courageously when passed by LADY FINGERS midway the stretch and, under punishment, outgamed latter in a hard drive. LADY FINGERS, prominent under slight restraint, came to outside of winner when urged and, although holding on stubbornly, could not withstand STAR PLAY in final strides. ABETH, outrun first mile, closed strongly when straightened in stretch. ROLLING SEA was forced wide most of the trip and could not reach a contending position. GEORGE WEBRE closed strongest of all last eighth. BOLD ROBIN tired badly after outbreaking his field.

SECOND RACE—Four furlongs. Purse, $800; allowances. For 2-year-olds, maidens, colts and geldings. Start good. Won driving; place, same. Went to post at 2:26. Off at 2:27. Winner, C. C. Van Meter's blk. c. (2), by Westy Hogan—Comet O'Day. Trained by owner. Value to winner, $650; second, $100; third $50. Time, 0:23 2-5, 0:48 1-5.

Horses	Wgt.	Post	Start	¼	Stretch	Finish	Jockeys	Straight
BLACK COMET	116	3	2	2^2	1^h	1^{ns}	Chiavetta	$0.86
DEEMSTER	116	1	1	1^h	2^2	2^2	Heigle	9.02
GOOD JEST	116	7	5	3^1	3^2	$3^{1¼}$	D. Smith	2.57
WEST VIRGINIA	116	8	6	8	5^1	4^{nk}	Garner	26.76
BOB'S PLAY	116	6	8	4½	4½	5^2	Scurlock	27.21
TRYOR	116	4	4	5^2	6^2	$6^{1¼}$	McCrossen	9.91
OFFICER	116	2	3	6^1	7¼	7^1	Hardy	183.43
BONNY BASIL	116	5	7	7^1	8	8	Deprema	35.11

Two-dollar mutuels paid—BLACK COMET, $3.72, $3.16, $2.40; DEEMSTER, $5.80, $2.96; GOOD JEST, $2.78.

BLACK COMET raced up with the pacemakers to midway of the stretch and, taking a slight lead when hard ridden, just lasted to outfinish DEEMSTER. Latter, under pressure while setting the early pace, held on gamely under punishment and, coming again near end, just failed to get up.

THIRD RACE—Futurity course. Purse, $800; claiming. For 3-year-olds. Start good. Won easily; place, driving. Went to post at 2:50. Off at 2:53. Winner, J. S. Wallace's ch. f. (3), by Whiskaway—Vision. Trained by James Collins. Value to winner, $650; second, $100; third, $50. Time, 0:23 2-5, 0:47 4-5, 1:01, 1:10 2-5.

Horses	Wgt.	Post	St.	¼	½	Str.	Fin.	Jockeys	Straight
PATRICIA ANN	109	7	5	2½	$1^{1¼}$	1^2	1^2	Garner	$9.19
BLACK CLOUD	111	3	1	4^1	4½	2½	2^2	Riley	1.69
SELECTION	112	1	2	3^1	3½	3½	3^h	McCrossen	9.77
DORITA	100	2	6	5^{nk}	6^1	$4^{1¼}$	4^2	Ellsworth	4.61
MONNIE	104½	9	3	1¼	2^2	5^3	5^1	Haines	7.28
UNION W.	105	5	8	9	7^1	7^1	6^2	Austin	69.68
EIL WEIR	110	8	7	7½	$5^{1½}$	6¼	7^2	Land	4.23
ONE LONG HOP	110	4	4	6^2	8^1	8^1	8¼	K. Russell	26.13
MISS LOTTA	107	6	9	8½	9	9	9	Heigle	125.63

Two-dollar mutuels paid—PATRICIA ANN, $20.38, $8.34, $4.76; BLACK CLOUD, $3.84, $3.02; SELECTION, $4.92.

PATRICIA ANN was hustled up into contention soon after start and, easily disposing of MONNIE on the outside, won with speed to spare. BLACK CLOUD, always well up and saving ground on inside, closed resolutely, but could not threaten winner. SELECTION showed a good performance, but was tiring in the drive.

FOURTH RACE—Mile and seventy yards. Purse, $800; claiming. For 3-year-olds and upward. Start good. Won easily; place, driving. Went to post at 3:19. Off at 3:22½. Winner, Gallagher and Combs' b. c. (3), by Cherokee—Lucy Churchill. Trained by S. S. Combs. Value to winner, $650; second, $100; third, $50. Time, 0:24, 0:48, 1:15 2-5, 1:42, 1:46 3-5.

Horses	Wgt.	Post	St.	¼	½	¾	Str.	Fin.	Jockeys	Straight
JAMES M.	115	9	7	7½	7^2	2^1	2^{nk}	$1^{1½}$	Pichon	$1.35
MY LAVA	102	4	2	2^1	2^2	4^1	3½	2^{nk}	Carroll	10.23
LEAH JANE	104½	1	3	3^1	3^1	3^2	1^{nk}	3^1	Land	*30.88
GRANITE DUST	107	11	1	1^2	1^2	1^1	4½	4½	Landolt	4.25
LADY CLARENCE	107	7	5	6^2	$6^{1¼}$	7^2	5^2	$5^{1¼}$	M. Rose	3.99
ROSE O'NEIL	107	3	8	$8^{1¼}$	9^1	9^2	9^2	6^2	Heigle	19.27
EASTER MORN	110	10	4	4½	4½	5^2	6^1	7^2	Reeves	35.25
PANDOVER	112	6	6	5^1	5½	6^1	7^{nk}	8^2	Kirby	23.54
COPPER KING	107	5	9	9^1	8^1	8¾	8^1	9^4	Ellsworth	30.13
WAITING MAID	107	12	10	$10^{1½}$	10¼	10^1	10^6	10^{20}	Collins	*
LITTLE BO	112	8	11	11^2	11^2	11^2	11^4	11^6	McCrossen	17.76
MISS ELEANOR	102	2	12	12	12	12	12	12	Tinker	*

* Field.

Two-dollar mutuels paid—JAMES M., $4.70, $3.96, $3.44; MY LAVA, $8.94, $4.70; LEAH JANE, $5.32.

JAMES M., away slowly and outrun to the stretch turn, came with a rush on extreme outside and, wearing PANDOVER down, drew out decisively. MY LAVA forced the pace on the outside and, when seemingly tiring through the stretch, came again to outfinish LEAH JANE. Latter raced forwardly under pressure, took a momentary lead midway of the stretch, but had nothing left when the test came. GRANITE DUST stopped badly after opening up a commanding lead on the stretch turn. LADY CLARENCE was blocked several times in last quarter.

FIFTH RACE—Futurity course. Purse, $800; allowances. The Versailles. For 3-year-olds. Start good. Won handily; place, driving. Went to post at 3:47. Off at 3:50. Winner, Everglade Stable's br. c. (3), by Dodge—On Time. Trained by J. S. Ward. Value to winner, $650; second, $100; third, $50. Time, 0:23 2-5, 0:47, 1:00 4-5, 1:11.

Horses	Wgt.	Post	St.	¼	½	Str.	Fin.	Jockeys	Straight
DEDICATE	115	6	1	2^1	2^2	1^h	$1^{1½}$	Dubois	$0.72
ANTE BELLUM	112	2	3	1^2	1^1	2^2	2^3	McCrossen	†3.49
THISTLE ANN	110	1	2	8	7^1	4^1	3^1	Cramer	42.61
FIDDLER	112	8	8	3½	3^1	3½	4^1	Pichon	9.08
DARK ENTRY	112	4	7	6^2	6^3	6^{10}	5½	K. Russell	†
ALVIN RANSHAW	112	3	4	7^1	8	7^2	6^2	Hoffman	12.11
STAR LASSIE	107	7	6	4^1	5^2	8	$7^{1½}$	Chatham	88.85
BROTHER RANK	112	5	5	5^3	4^1	5½	8	Townrow	9.05

†H. P. Headley entry.

Two-dollar mutuels paid—DEDICATE, $3.44, $2.60, $2.20; ANTE BELLUM, $2.60, $2.46; THISTLE ANN, $7.32.

DEDICATE was reserved behind ANTE BELLUM first half mile, easily disposed of latter when ready and, continuing well, was going handily at the end. ANTE BELLUM showed most speed in pacemaking, held on stubbornly when challenged, but was not good enough. THISTLE ANN, badly outrun and racing wide most of the trip closed strongly last three-sixteenths.

SIXTH RACE—Four furlongs. Purse, $800. The Nicholasville. For 2-year-olds, fillies. Start good. Won handily; place, driving. Went to post at 4:13. Off at 4:19. Winner, T. J. Moran's b. f. (2), by Escoba—Frances Williams. Trained by P. Reuter. Value to winner, $650; second, $100; third, $50. Time, 0:23 4-5, 0:49 1-5.

Horses	Wgt.	Post	Start	¼	Stretch	Finish	Jockeys	Straight
BROWN-EYED MARY	112	1	1	$1^{1½}$	1^1	$1^{1½}$	Creese	$9.12
BLOOD'L TELL	109	4	4	$3^{1½}$	2½	2^1	Landolt	4.24
MARY COBB	112	6	9	2^{nk}	3^1	3^1	Scurlock	*5.60
RARE CHARM	115	3	3	5^1	5^1	4^3	Fisher	1.64
MASTER'S ROSE	112	10	10	7^1	6^1	5^h	Judy	16.57
PATSY CARTER	112	11	11	4½	4^1	$6^{1½}$	Aron	19.19
MADAME FLORENCE	109	7	8	6½	7^1	7^h	Finnerty	8.46
WHITE HOOPS	109	8	7	10½	9^2	8^{nk}	Garner	32.59
LEXINGTON GIRL	109	5	6	9^1	8^3	9¼	Deprema	79.79
LIONESS	109	9	5	8½	10^1	10^2	Gooler	25.93
THREE IN A ROW	109	2	2	11	11	11	Neal	*

* Field.

Two-dollar mutuels paid—BROWN-EYED MARY, $20.24, $9.92, $5.82; BLOOD'L TELL, $5.70, $4.34; MARY COBB, $3.56.

BROWN-EYED MARY, away well and displaying good speed throughout, held BLOOD'L TELL safe in the final drive. Latter, also away well and racing forwardly while saving ground, held on well, but could not seriously threaten winner. MARY COBB saved ground on stretch turn and finished resolutely.

SEVENTH RACE—Mile and seventy yards. Purse, $800; claiming. For 3-year-olds. Start good. Won driving; place, same. Went to post at 4:40. Off at 4:42. Winner, E. F. Pritchard's ch. f. (3), by Paul Weidel—Loaf Sugar. Trained by C. E. Gross. Value to winner, $650; second, $100; third, $50. Time, 0:23 4-5, 0:47 4-5, 1:14 3-5, 1:43, 1:47 3-5.

Horses	Wgt.	Post	St.	¼	½	¾	Str.	Fin.	Jockeys	Straight
CAROMEL	110	8	6	7^h	$6^{1¼}$	3½	2½	1½	Garner	$8.36
THISTLE JEAN	107	7	3	$3^{1½}$	2^{nk}	1¼	1^h	$2^{1½}$	Tomas	8.40
HEAD PIN	115	3	4	4^2	$4^{1¼}$	6¼	$5^{1¼}$	$3^{1½}$	M. Rose	14.91
UPSEDAISY	110	5	1	$2^{1¼}$	$3^{1½}$	5^2	$3^{1¼}$	4^1	D. Smith	.80
CHORISTER	108	6	2	1^h	1^h	2^1	4^1	5¼	Meiman	5.19
SARDA	107	1	7	6^2	5^1	4¼	6½	6^2	Chiavetta	13.22
ALICE ON	107	2	8	8	8	8	8	7¼	Reeves	30.82
KITTY HAWK	102	4	5	$5^{1½}$	7^1	7¼	7½	8	Ellswort	54.30

Two-dollar mutuels paid—CAROMEL, $18.72, $9.12, $6.26; THISTLE JEAN, $6.96, $5.26; HEAD PIN, $8.16.

CAROMEL broke slowly, improved position quickly after reaching far turn and, responding gamely through stretch, outfinished THISTLE JEAN in a mild drive. THISTLE JEAN, well up from start, but racing on outside, gradually disposed of CHORISTER, but weakening from early efforts, could not withstand winner's bid near end. HEAD PIN was forced back on stretch turn, then closed stoutly when taken to outside. UPSEDAISY had no mishaps and was tiring in the drive.

HAVRE DE GRACE ENTRIES.

(Associated Press.)

FIRST RACE—Four and one-half furlongs; purse, $1,200; the Climax; for 2-year-olds.

1 †Sydka ....107 | 8 ‖Totem 110
2 Miss Madelyn ..107 | 9 §Farr 112
3 ‡Kaleidoscope ..110 | 10 ¶Fourth Ward ..110
4 ‡Exalt ....110 | 11 Sustain 110
5 Miss Dinwiddie ..115 | 12 ‖Pennate 110
6 Happy Scot ....110 | 13 †Hieaway 107
7 §Glidelia ....109 | 14 *Mina F. 107

*Elliott and Jones entry.
†Mrs. Walter M. Jefford's entry.
‡Rancocas Stable entry.
‖H. P. Whitney entry.
¶J. P. McGovern entry.

SECOND RACE—Six furlongs; purse, $1,400; the Eclipse; for 4-year-olds and upward.

1 Mud ....110 | 5 Genuine 110
2 Young Kitty ...107 | 6 Black Diamond .107
3 Shipmaster ....105 | 7 Jack Beiner 105
4 War Instigator .110

THIRD RACE—One mile and 70 yards; purse, $1,200; maidens; for 3-year-olds and upward.

1 Mombassa ....105 | 4 Zahn 110
2 Politen ....110 | 5 Wild Fowl 105
3 King's Crier ...110 | 6 Full Dress 110

FOURTH RACE—One and one-sixteenth miles; purse, $1,200; claiming; for 4-year-olds and upward.

1 *Reform ....105 | 7 *Turquoise 105
2 *Blanco ....104 | 8 *Ruban Rouge .105
3 Jane Rinehart ..109 | 9 *Fasciste 109
4 Rea ....105 | 10 *Eliz. Bolla ...104
5 *F. Argument ..104 | 11 *Boyish Bob ...104
6 Prickly Heat ...110

FIFTH RACE—One and one-sixteenth miles; purse, $10,000 added; the Philadelphia handicap; for 3-year-olds and upward.

1 Annapolis ....105 | 7 ‡First Mission . 96
2 †Beacon Hill ...117 | 8 ‡Nostaw 98
3 Inception ....104 | 9 Bocaratone ... 98
4 Bobashela ....113 | 10 †Frumper 96
5 Toro ....123 | 11 Molasses Jane .104
6 Donnay ....114 | 12 D. Did Upset ..108

†H. P. Whitney entry.
‡Miss Blanche Watson entry.

SIXTH RACE—One and one-sixteenth miles; purse, $1,200; claiming; for 4-year-olds and upward.

1 Potent ....110 | 7 *Cottage Boy ..105
2 Aregal ....114 | 8 Red C. Princess .109
3 *High Life ....105 | 9 Rockdor 105
4 *Odd Fellow II .105 | 10 *Forest Lore ...105
5 *Fair Gold ....104 | 11 Somerset 110
6 Sea Crest ....106 | 12 *Lucie Ann 100

SEVENTH RACE—One and one-quarter miles; purse, $1,200; claiming; for 4-year-olds and upward.

1 *Tempter ....108 | 5 Tall Grass 110
2 *Villager ....111 | 6 *Jack Hawksley .108
3 *Prairie Girl ...102 | 7 Immortal 110
4 *Mulatto ....103 | 8 *J. W. Weber ...105

*Apprentice allowance claimed.

UNITED HUNTS ENTRIES.

(Associated Press.)

FIRST RACE—One and one-eighth miles; purse, $1,000 and $200 plate; the Elmont; for 4-year-olds and upward.

1 Dangerous ....164 | 5 †Graeme 157
2 †Caroler ....157 | 6 Sun Forward ...157
3 Blabber ....157 | 7 Revolver 152
4 *Great Hopes ..147

†Ohrstrom-Mrs. D. D. Odell entry.

SECOND RACE—About 1¾ miles over hurdles; purse, $1,000 and $200 plate; the Hempstead hurdle race; for 4-year-olds and upward.

1 Volunteer ....154 | 7 bHillock 135
2 Dangerous ....140 | 8 Fair Class 157
3 cBrown Stout ..130 | 9 b†Poplar Creek .130
4 bLady Jackie ...138 | 10 Tod Sloan 140
5 †Elder ....157 | 11 bSou. Hamilton .142
6 bSoundings ...133

†Eastland Farms Stable.

THIRD RACE—About 2 miles over brush; purse, $1,500 and $200 plate; the Bellerose steeplechase handicap; for 4-year-olds and upward.

1 Sou. Hamilton ..139 | 7 Lady Jackie ...137
2 Moholi ....141 | 8 ‡Poplar Creek .136
3 ‡Elder ....153 | 9 War Flier 137
4 †Vocalian ....144 | 10 †Brown Stout ..138
5 Volunteer ....143 | 11 Raspberry 130
6 †Zermatt 139

†Mrs. F. Ambrose Clark entry.
‡Eastland Stable entry.

FOURTH RACE—Four and one-half furlongs, gold plate, private sweepstakes of $100 each, all to the winner; for 2-year-olds.

1 Silver Canopy ..118 | 10 Sun Cup 118
2 Phantasime ....115 | 11 Westerner 118
3 Moronge ....118 | 12 ‡Transforma'n .115
4 Gen. Toy ....118 | 13 Wee Drop 115
5 Charleigh ....118 | 14 Bubbling Out ..118
6 †Scapegoat ....118 | 15 ‡Brusher 115
7 Snap ....118 | 16 Zaidee 115
8 Lavisby ....118 | 17 Never Fade 118
9 †Surf Board 118

†Greentree Stable entry.
‡H. C. Phipps-Wheatley Stable entry.

FIFTH RACE—About 2½ miles over brush; purse, $1,200 and plate; the Penn Smith, jr., plate, steeplechase for hunters.

1 bJane ....153 | 6 †D. de Vertu ..157
2 b†Poplar Creek .150 | 7 Marbro 174
3 Tod Sloan ....157 | 8 †San Romolo ..157
4 bRond du Roi ..150 | 9 cR. of Cashel ..152
5 a†Markham ....157 | 10 aMelinsar 155

†Bosley entry.
‡Eastland Farm Stable entry.

SIXTH RACE—One mile; purse, $1,000 and plate; the North Shore; claiming; for 3-year-olds and upward.

1 †Surtees ....107 | 9 Lindy 117
2 Rain or Shine ..107 | 10 §Aurica 100
3 †Spantaft ....102 | 11 §Jodhpur 104
4 John Cavanagh .117 | 12 Turf Writer ...117
5 Paula L. ....112 | 13 ‡Euphrates ...114
6 bFred Whitham .107 | 14 Marlboro 117
7 Behave Cash ...109 | 15 Gold Star 117
8 a‡Homelike ....112 | 16 Bob Shannon ..107

†Eastland Farms entry.
‡C. R. Fleischmann entry.
§H. C. Phipps-Wheatley entry.
a5 pounds claimed.
b7 pounds claimed.
c10 pounds claimed.

Weather, cloudy; track, muddy.

Boots and Saddle's

(Reg. U. S Patent Office.)

—Havre De Grace Selections—

By J. B. SNODGRASS.

HAVRE DE GRACE, Md., April 18. The Philadelphia Handicap, $10,000 added, the second largest stake of the four on program for this meeting, features the card tomorrow. The next is the $10,000 Aberdeen, for 2-year-olds, next Wednesday. Then comes the final, the Chesapeake, a week hence.

The E. B. McLean horse, **TORO**, which will carry top weight of 123 pounds, probably will be favorite, and Trainer Schorr has engaged Eddie Ambrose to ride him, and probably no boy in the country understands the peculiarities of the horse to the extent that Ambrose does. It was in the Preakness that the sensational finish occurred two years ago between Victorian and Toro, in which Victorian got the decision by a nose. It was expected some weeks ago that the two horses would meet again in the Philadelphia Handicap, but Victorian, now owned by the Warm Stable, it later became known, would not start in it.

DINAH DID UPSET, the filly which won two races at Bowie, the last of which was the Prince Georges Handicap, over a good field, takes off 5 pounds from that race, and appears to loom as the contender, but will be no such price as was paid on her at Bowie. Le Blanc, who will ride her, is an excellent jockey and rode the Upset filly in her two starts at Bowie. She is believed next best of the field.

H. P. Whitney's entry includes **BEACON HILL** and **FRUMPER**, and **BEASON HILL** not overly inclined to consistency, has next to top weight, 117 pounds, while **FRUMPER** has 96. The reliance of this stable will be on Beacon Hill. Workman will have the mount. Horses in the field which have not been included in the first three selections above undoubtedly are **BOBASHELA, DONNAY** and **ANNAPOLIS**. The first named has not been out, but is a mudder. Bonnay has shown little since winning the New Orleans Handicap, and Annapolis, a fresh horse and at his best, may be a little outclassed.

The track will be very heavy at best. The horses mentioned above can all run well in the mud. There probably will be the largest crowd of the meeting out to see the running of this popular race.

FIRST RACE—The Climax, is for 2-year-olds and has marked juvenile races all year. The field is large and full of possible surprises. The **H. P. WHITNEY ENTRY** of **TOTEM** and **PENNATE** is picked to win. **TOTEM** has not been under colors. **PENNATE** in his one start was slow in getting away and was beaten by Up. The entry will be well backed in the uncertain race. The **RANCOCAS ENTRY** will come in for heavy play, comprising as it does **GLIDELIA** and **FARR**, both well tried and fast. **MISS DINWIDDIE**, which has won twice, should, on public form, hold the others safe. Brooms entered, **KALEIDOSCOPE** and browns entered, **KALEIDOSCOPE** and **EXALT**, which have never started, but may surprise, as they are said to be very fast. They have been at Pimlico since leaving winter quarters.

SECOND RACE—SHIPMASTER takes off 17 pounds from his race Wednesday, when he was third to Mud and Genuine. He should turn the tables on **MUD. YOUNG KITTY** ought to be in the money. She was third on Gun Royal on opening day. Under track conditions **SHIPMASTER** looks best.

THIRD RACE — FULL DRESS, a Man o' War colt, looks best in the mile and 70 yards race for maiden 3-year-olds. He has worked well, going a mile in around 1:44 two mornings ago in the mud. **POLITE** is a very good prospect on Florida form but outclassed. **MOMBASSA** came to the Bowie meeting overadvertised, but may be third in a field of six.

FOURTH RACE—This is for claiming horses. **PRICKLY HEAT**, in his last race, ran **AREGAL**, a superior mudder, to a head finish and should be easily best in this field, with **BOYISH BOB**, which finished second to Royal Charge, the contender. **ELIZABETH BOLLA** should improve.

SIXTH RACE—AREGAL should repeat on a muddy track. His defeat the other day of Prickly Heat is proof of that. This is the only kind of track **AREGAL** can win over. **RED CROSS PRINCESS** has shown improvement and may be the contender. **FAIR GOLD** for the short end of the purse.

SEVENTH RACE—A long journey on this kind of track and the plodding **VILLAGER** probably will stick it out. **JOHN W. WEBER** is rated the contender. **TEMPTER**, which won his last out, should be no worse than third and maybe closer. **PRAIRIE GIRL'S** last two races were good. She may be a contender.

RACING SELECTIONS

UNITED HUNTS.

1—Dangerous, Sun Forward, Revolver.
2—Elder, Fair Class, Poplar Creek.
3—Volunteer, War Flier, Vacation.
4—Zeldee, Snap, Bubbling Out.
5—Dragon Devetu, Rock Cashel, Marbro.
6—Spantaft, Marlboro, Rain or Shine.
Best—Volunteer.
—Louisville Times (A.P.).

1—Dangerous, Great Hopes, Caroler.
2—Fair Class, Elder, Dangerous.
3—Elder, South Hamilton, Poplar Creek
4—Surf Board, Snap, Silver Canopy.
5—Marbro, Dragon de Vertu, Tod Sloan.
6—John Cavanagh, Spantaft, Lindy.
—New York Handicap.

LEXINGTON.

1—Participate, Pagan Laddie, Perfect Model.
2—None.
3—Lincoln Plaut, Bogan, Hiram Kelly.
4—Bill Morris, Dick Weidel, Beige.
5—Stars and Bars, Niato, Pigeon Hole.
6—Uncle Matt, Bad News Bob, Hamilton.
7—Golden West, Busy, Duelist.
8—Pollywog, Red Rider, Jack Horgan.
Best—Stars and Bars.
—Louisville Times (A.P.).

1—Participate, Genghis Khan, Pagan Laddie.
2—Directly, Irritation, Prediction.
3—Bogan, Lincoln Plaut, Little Scout.
4—Bill Morris, Dick Morris, Dick Weidel.
5—Stars and Bars, Pigeonhole, Yam Toy.
6—Bad News Bob, Howitz, Uncle Matt.
7—Busy, Golden West, Sandy Shore.
8—Monticello, Jack Horgan, Pollywog.
—New York Handicap.

WHEELING.

1—Johnny Agee, Braedelbane, Curveur.
2—Thelma L., Vinlin, Sureway.
3—Theo Fay, Blazoner, Ellen Adair.
4—John William II, Sunolin, Milano.
5—Seventeen Sixty, Peter Prim, Waponosa.
6—Lassa, Tetra Glass, Malcolm.
7—San Carlos, Agapanthus, Stampdale.
8—Easy Money, Powder, Maddenstown.
—New York Handicap.

BEULAH PARK.

1—Frostilla Girl, Flying Lula, Betty Browning.
2—Jake, Clearing, Brown Leaf.
3—Morton, Ima Hat, Lady Sting.
4—Dry Nation, Gunny Sack, Twelve Sixty.
5—Andresito, Shasta Love, Thrace.
6—Trappy, Sun Rock, Southern Pacific.
7—Jasonette, Bruneth, Sweet Lacruse.
8—Standard Bearer, Joe Adams, Hilary.
—Trackman.

BEULAH PARK ENTRIES.

(Associated Press.)

FIRST RACE—Five and one-half furlongs; purse, $500; claiming; for 4-year-olds and upward.

1 Bunn Ouderkirk .102 | 6 Agitation 100
2 Frostilla Girl ..109 | 7 Bet. Browning .109
3 *Miss Sh'ndale . 98 | 8 Not Guilty 107
4 Flying Lula ....109 | 9 Dingo 108
5 *Charge On .... 97 | 10 Prerogative ...105

Also eligible—
11 *Ormopan .... 97 | 13 Hailstorm 111
12 Prin. Lightfoot .105 | 14 Billy Welch ...102

SECOND RACE—Five and one-half furlongs; purse, $500; claiming; for 4-year-olds and upward.

1 Willie's Maid ..100 | 6 Dou. Rainbow ..109
2 Jake ....111 | 7 *Clearing 106
3 Cheat. Cheaters .102 | 8 Sweet Inver ...109
4 Skipaway ....100 | 9 *Illumine 95
5 Proconsul ....106 | 10 Brown Leaf 111

Also eligible—
11 *A. P. Canele ..110 | 13 *Jedb'gh Abbey .103
12 B.B. Thompson .115 | 14 *B. Spaulding .. 97

THIRD RACE—Five and one-half furlongs; purse, $600; allowances; for 3-year-olds.

1 Light Mover ...101 | 5 Ima Hat 110
2 Ida Lee ....106 | 6 Tesma 101
3 Morton ....106 | 7 Lady Sting 110
4 L. Chatterton ..101 | 8 Lady Edjelo ...101

FOURTH RACE—Six furlongs; purse, $500; claiming; for 3-year-olds and upward.

1 *John Greener . 96 | 6 *Doc 106
2 Vulnerable ....111 | 7 *Twelve Sixty ..108
3 *Gunnysack ....109 | 8 West Point 111
4 Warbler ....109 | 9 Bushbuck 111
5 Flying Torch ...113 | 10 *Dry Nation ...110

FIFTH RACE—One mile and 70 yards; purse, $1,200; the Inaugural handicap; for 3-year-olds and upward.

1 Andresito ....110 | 5 Shasta Love ... 90
2 Thrace ....108 | 6 Pacheco 107
3 Spectre .... 98 | 7 Corbeau 107
4 Son Ami ....100 | 8 Vacation 108

SIXTH RACE—Six furlongs; purse, $500; claiming; for 3-year-olds and upward.

1 *Wishing Bill ..100 | 6 *Vera C. 104
2 *Laguna ....100 | 7 *Discreet 104
3 Trappy ....117 | 8 Sun Rock 111
4 *Belascoain ...104 | 9 South. Pacific .111
5 *Gus R. ....106 | 10 Easter Seth ...105

SEVENTH RACE—Six furlongs; purse, $500; claiming; for 3-year-olds and upward.

1 Jasonette ....115 | 6 Godiva 99
2 Bruneth ....115 | 7 Vandion 111
3 Yorktown ....111 | 8 Paquette 103
4 Twenty Sixty ...111 | 9 Little Martha ..109
5 Pauline H. ....106 | 10 Sweet Lacruse .113

EIGHTH RACE—One and one-sixteenth miles; purse, $600; claiming; for 4-year-olds and upward.

1 *Stand. Bearer .107 | 6 *Ashburne 101
2 Hilary ....110 | 7 *Coquina 103
3 Joe Adams ....112 | 8 *Mint Toddy ...104
4 *Gnome II ....104 | 9 Baby Delhi 108
5 Bill Hare ....106 | 10 Guest of Honor .109

Also eligible—
11 *Isaac L. ....101 | 13 *Grandma G. ... 99
12 Dearborn ....106 | 14 Otto 112

*Apprentice allowance claimed.
Weather, clear; track, good.

LEXINGTON ENTRIES.

(Associated Press.)

FIRST RACE—Futurity course; purse, $800; claiming; for 3-year-olds and upward.

1 Night Cry ....110 | 7 *Kitty Cat 108
2 *Pagan Laddie .113 | 8 Miss Sudduth ..105
3 Participate ....118 | 9 Escondida 110
4 Instant ....110 | 10 *Perfect Model .108
5 Genghis Kahn ..118 | 11 *Lady Witt 108
6 *Valence ....108 | 12 Meriwick 118

Also eligible—
13 My Way ....113 | 16 Joan K. 105
14 Lemnos ....118 | 17 Mae Price 105
15 Vicksburg 110

SECOND RACE—Four furlongs; purse, $800; allowances; for 2-year-old maidens, fillies.

1 Tan Face ....115 | 7 Irritation 115
2 †Betty Derr ....115 | 8 Released 115
3 Thunwin ....115 | 9 White Hoops ...115
4 Carolyn Barker .115 | 10 Bela Basil 115
5 Cherry May ....115 | 11 †Bewitch. Eyes .115
6 Galenia ....115 | 12 All Girls 115

Also eligible—
13 Directly ....115 | 16 Thun. Nymph ..115
14 ‡Spring Clean .115 | 17 ‡Tavy 115
15 Lila ....115 | 18 Prediction 115

†Gardner and Goodloe entry.
‡Greentree Stable entry.

THIRD RACE—One and one-sixteenth miles; purse, $800; claiming; for 4-year-olds and upward.

1 Bogan ....115 | 6 *Sue Barker ...102
2 Lady Basil ....107 | 7 Lincoln Plaut ..115
3 *Little Scout ...107 | 8 Hiram Kelly ...113
4 *Mat Hunter ...107 | 9 Florhi 110
5 San. Hampton ..112 | 10 St. Matthews ..112

FOURTH RACE—Four furlongs; purse, $800; the Athens; allowances; for 2-year-old colts and geldings.

1 †Bill Morris ...115 | 4 Beige 108
2 Sir Prize ....108 | 5 Dick Weidel ...112
3 †Dick Morris ...115 | 6 Magic Flute ...108

†Knebelkamp and Morris entry.

FIFTH RACE—One and one-sixteenth miles; purse, $3,000 added; the Camden handicap; for 3-year-olds and upward.

1 Stars and Bars .107 | 5 Devon 104
2 Niato ....100 | 6 †Pat. Marian ...105
3 Yam Toy ....105 | 7 Ben Machree ..101
4 †Thistle Fyrn ..105 | 8 Pigeon Hole ...110

†G. Collins entry.

SIXTH RACE—Futurity course; purse, $800; allowances; for 3-year-olds and upward.

1 Long Run ....105 | 7 Sour Mash 114
2 Tsuruga ....100 | 8 Uncle Matt 109
3 Sir Relief ....105 | 9 Ray Blades 105
4 †Howtiz ....105 | 10 Bad News Bob .111
5 †Hamilton ....107 | 11 Donnez Moi ...114
6 Blot 105

†H. P. Headley entry.

SEVENTH RACE—One mile; purse, $800; the Paris; allowances; for 3-year-olds and upward.

1 Duelist ....113 | 4 Helen Dean 108
2 Busy ....105 | 5 Chariot 105
3 Golden West ...113 | 6 Sandy Shore ...113

EIGHTH RACE—One and one-sixteenth miles; purse, $800; claiming; for 3-year-olds and upward.

1 Prin. Margaret .100 | 5 Pollywog 115
2 Red Rider ....105 | 6 Jack Horgan ...115
3 Gibby's Choice .105 | 7 Haramzada 105
4 Monticello 105

*Apprentice allowance claimed.
Weather, partly cloudy; track, fast.

GRAW NOTES

Special to The Washington Post.

HAVRE DE GRACE, Md., April 18. Swinfield's race yesterday showed he is not partial to mud. He will now be pointed for the Chesapeake Stakes to be run a week from tomorrow, and then sent after the Preakness on May 9 at Pimlico. If the track is fast for both races, Walter J. Salmon's colt will show his true worth.

The track was so bad today that Jockeys Workman and Robertson, who are under contract to Harry Payne Whitney, canceled their mounts.

Jockey F. Dainty left for Lexington, Ky., where he will ride free lance.

Judge Dixon and While Away have been added to the schooling list, which now numbers 21 bad actors.

There have been eleven claims here prior to today's card. Mrs. W. H. Denham took Tempter for $1,500, while T. A. Farrell and J. P. Kelly lifted Royal Charge and Blue Darter for similar amounts. The sum of $30,000 has figured in the claims here.

Trainer McDaniel sent the undefeated Vander Pool three-eighths through the slop in 0:36 3-5 in preparation for the $10,000 Aberdeen Stakes, a 4½-furlong race exclusively for 2-year-olds to be run next Wednesday.

HAVRE DE GRACE, MD., CHART, APRIL 18, 1930.

(Associated Press.)

WEATHER, CLOUDY. TRACK, HEAVY.

FIRST RACE—Four and one-half furlongs. Purse, $1,200; claiming. For 2-year olds. Start good. Won easily; place, driving. Went to post at 2:30. Off at 2:32½. Winner, H. E. Talbott, jr.'s b. c. (2), by Crimper—Resist. Trained by P. M. Burch. Value to winner, $850; second, $200; third, $100; fourth, $50. Time, 0:24, 0:36 2-5, 0:49 3-5, 0:57.

Horses	Wgt.	Post	Start	¼	Stretch	Finish	Jockeys	Straight
ABDUCTION	110	2	2	1^h	1^3	1^3	Coltiletti	†$6.15
BROAD A.	104	8	9	7^1	5^2	$2^{1¼}$	Serio	4.35
BLACK LULU	106	1	1	3½	3^2	3^h	McGinnis	5.40
CARACALLA	116	5	4	2½	2^1	4^h	Ambrose	3.35
TRYON	109	12	8	$5^{1¼}$	4^1	5^2	McTaggart	15.60
LAUHALA	108	9	7	4^1	6^2	6^2	Leyland	8.15
SCARLET	107	4	3	$8^{1½}$	7½	7^h	Steffen	†
BRIGHTON	107	7	6	6^h	8^1	8^2	Quackenbush	*12.90
PRETTY BOY	110	11	11	9^2	9^2	$9^{1½}$	Watters	*
AREV	114	6	5	10^2	10^2	10^8	Curran	60.20
RUNNING GIRL	111	10	10	11^2	11^2	11^2	Fronk	12.15
GERTRUDE READE	105	3	12	12	12	12	Felts	78.25

* Field.
† Dixiana- H. E. Talbott, jr., entry.

Two-dollar mutuels paid—ABDUCTION, $14.30, $5.30, $4.10; BROAD A., $6.20, $3.80; BLACK LULU, $4.80.

ABDUCTION, at home in the going, rushed into early lead, saved ground and drew away at the end. BROAD A., away in a tangle, was taken around the field for entire trip and finished fast. BLACK LULU broke well, but was shuffled back after start, recovered and came very fast at the end. CARACALLA, a fine-looking colt, is sure to improve over this effort. TRYON, on the outside, ran a good race.

SECOND RACE—Six furlongs. Purse, $1,200; claiming. For 3-year-olds. Start good. Won easily; place, driving. Went to post at 3:00. Off at 3:01½. Winner, Miss Blanche Watson's br. f. (3), by Cratterton—Bandeau. Trained by J. R. Schuster. Value to winner, $850; second, $200; third, $100; fourth, $50. Time, 0:24, 0:47 3-5, 1:15 2-5.

Horses	Wgt.	Post	St.	¼	½	Str.	Fin.	Jockeys	Straight
CHATTERING	108	5	5	5	2^h	1^1	1^4	Frye	$2.05
GUIDE RIGHT	115	3	3	3^h	5	3½	$2^{1½}$	Arnold	1.50
THEO ROCHESTER	113	1	1	4^h	3^h	4^3	3^2	Serio	5.85
KITTY MARIE	105	2	4	$1^{1¼}$	$1^{1½}$	2^1	4^8	Carlisle	17.60
ROD RACK	115	4	2	2^2	4^2	5	5	Eaby	6.45

Two-dollar mutuels paid—CHATTERING, $6.10, $2.70, $2.60; GUIDE RIGHT, $2.90, $2.40; THEO ROCHESTER, $3.00.

CHATTERING, a superior mud horse, broke a bit slow, was rated along to middle of turn, moved up very fast and took lead in stretch; from there she drew away to win nicely in hand. GUIDE RIGHT was in close quarters around the turn, but closed fast in final furlong. THEO ROCHESTER broke fast, was kept well up, but weakened in stretch. KITTY MARIE had plenty of speed, but weakened fast in final furlong. ROD RACK was almost knocked down after passing the three-furlong pole and never recovered.

THIRD RACE—Six furlongs. Purse, $1,200; claiming. For 4-year-olds and upward. Start good. Won easily; place, driving. Went to post at 3:30. Off at 3:32½. Winner, Sagamore Stable's b. h. (7), by Maboul—Constance d'Antioche. Trained by J. H. Stotler. Value to winner, $850; second, $200; third, $100; fourth, $50. Time, 0:23, 0:47 3-5, 1:14 3-5.

Horses	Wgt.	Post	St.	¼	½	Str.	Fin.	Jockeys	Straight
MONTFERRAT	115	5	5	$3^{1¼}$	2^1	2^1	$1^{1½}$	Glorioso	$17.80
TOKI	106	2	1	2^1	$3^{1½}$	3^2	2^h	Passero	2.80
CLOUDY	111	3	2	1½	1^1	1½	3¼	Drake	23.20
EQUATION	113	1	3	4^h	4^4	4^2	4^1	Quillen	1.80
GOLD MINT	113	6	7	6¼	6^2	6^2	5^2	Hanford	11.00
BRAMABIAD	111	8	6	7^1	7^2	7^{10}	6^2	Wolverton	13.05
HYPNOTISM	111	4	4	5^2	5^1	5^1	7^2	Cimerak	4.90
LOMMERN	116	7	8	8	8	8	8	P. Mann	$3.65

Two-dollar mutuels paid—MONTFERRAT, $37.60, $12.00, $6.60; TOKI, $4.50, $3.40; CLOUDY, $11.60.

MONTFERRAT liked the going, was rated along back of pace to the stretch, where he moved into lead and won nicely in hand. TOKI dropped back on turn, but came again right at end. CLOUDY had plenty of speed and held on well. EQUATION was running strong at the finish. HYPNOTISM ran a miserable race, being outrun from the start. GOLD MINT closed a big gap.

FOURTH RACE—Five and one-half furlongs. Purse, $1,300. The Adorable. For 3-year-olds, fillies. Start good. Won easily; place, same. Went to post at 4:01½. Off at 4:06. Winner, Dixiana's b. f. (3), by Polymelian—Irish Sweep. Trained by P. M. Burch. Value to winner, $900; second, $225; third, $125; fourth, $50. Time, 0:23, 0:47 1-5, 1:08 2-5.

Horses	Wgt.	Post	St.	¼	½	Str.	Fin.	Jockeys	Straight
IRISH POLLY	113	5	1	1½	1^1	1^2	1^2	Coltilletti	$1.75
BETTY BEAU	113	3	4	3^1	3^3	3^3	2^8	Kennedy	2.15
R. CROSS SISTER	110	4	5	5^1	4^4	4^8	3^{ns}	McCoy	14.10
POINCIANA	113	7	2	2^8	2^3	$2^{1½}$	4^3	McGinnis	7.10
SNAPPY SNUB	113	1	7	6^4	6^3	5^1	5^4	Belshak	7.40
VERNAROCK	110	2	3	$4^{1½}$	5^1	6^1	6^1	Cimerak	66.05
MERRY MACK	114½	8	8	7^2	7^2	7^2	7^2	Tammaro	32.30
BILLIE N.	110	6	6	8	8	8	8	Serio	39.05

Two-dollar mutuels paid—IRISH POLLY, $5.50, $3.10, $2.60; BETTY BEAU, $3.40, $3.00; RED CROSS SISTER, $4.60.

IRISH POLLY was much the best. She liked the going, raced POINCIANA into defeat, drew away in stretch to win nicely in hand. BETTY BEAU, outrun to the stretch, closed with a rush and was next best. RED CROSS SISTER was kept out in the middle of the track and closed fast. POINCIANA had plenty of speed, but tired. SNAPPY SNUB ran a fair race.

FIFTH RACE—Mile and seventy yards. Purse, $1,200; claiming. For 3-year-olds. Start poor. Won easily; place, same. Went to post at 4:36½. Off at 4:39½. Winner, Audley Farm's b. c. (3), by Ormondale—Wood Violet. Trained by S. M. Henderson. Value to winner, $1,000; second, $300; third, $150; fourth, $50. Time, 0:25, 0:50 2-5, 1:16, 1:44 1-5, 1:49 2-5.

Horses	Wgt.	Post	St.	¼	½	¾	Str.	Fin.	Jockeys	Straight
WOODCRAFT	107	5	5	6	5^3	3^3	1^1	1^3	Steffen	$1.60
BLACK PATRICIA	109	3	2	4^4	2^h	2^1	2^1	$2^{1¼}$	McCoy	5.05
SNELBOC	112	4	3	1^h	1^3	$1^{1½}$	3^3	3^3	Quackenbush	3.20
SUNVIR	112	6	4	5^1	4^2	4^h	4^8	4^4	Watters	5.20
CHATTERWOOD	100	2	1	$2^{1½}$	3^1	5^{15}	5^{20}	5^{20}	Hebert	13.75
EXPEDITE	107	1	6	3^h	6	6	6	6	Morrison	24.80

Two-dollar mutuels paid—WOODCRAFT, $5.20, $3.70, $2.70; BLACK PATRICIA, $4.80, $2.70; SNELBOC, $2.50.

WOODCRAFT broke slow and was in close quarters going to the turn. He moved up fast around the turn and took lead in stretch. He drew away in stretch and won nicely in hand. BLACK PATRICIA was hard ridden all the way. SNELBOC opened wide lead at half-mile pole, but quit to a walk. SUNVIR ran an even race. EXPEDITE was eased up at the end.

SIXTH RACE—Mile and seventy yards. Purse, $1,200; claiming. For 3-year-olds. Start good. Won driving; place, easily. Went to post at 5:11. Off at 5:16½. Winner, Miss Blanche Watson's br. f. (3), by Black Servant—Beach Beauty. Trained by J. R. Schuster. Value to winner, $850; second, $200; third, $100; fourth, $50. Time, 0:26, 0:51, 1:18 3-5, 1:46 3-5, 1:52.

Horses	Wgt.	Post	St.	¼	½	¾	Str.	Fin.	Jockeys	Straight
BAKED APPLE	100	13	5	4^1	1^2	$1^{1½}$	1^2	$1^{1½}$	Cooper	$11.85
BROKER	107	2	1	3^h	4^2	2^1	$2^{1½}$	2^4	McGinnis	17.25
FAIR FOLLY	103	10	7	5^4	5^5	3^1	3^3	3^3	Quackenbush	7.85
SEA MYRTLE	100	5	3	8½	7^h	5½	$4^{1½}$	4^1	Passero	*11.35
GNOME BOY	106	7	9	10^5	9^h	6½	5^1	5½	Carlisle	4.80
STAR	105	8	13	12^8	11^4	12^8	7½	6^1	Quillen	3.90
MY SCOOP	110	11	12	13	12^3	11^3	9½	7^4	Watters	19.95
TRICKY COLONEL	112	4	10	9^h	6^h	8^1	8^1	8^3	Eaby	3.15
BROTHER JOHNSON	111	1	4	1^h	3^h	4^2	6^1	9¼	Curran	49.45
CHIPPEWA	102	3	2	7^1	8^1	9^1	10^6	10^6	Tilden	*
BAG SMASHER	110	9	11	2^h	2^1	7^1	$11^{1½}$	11^1	Fronk	21.65
BROWN MOUSE	104	12	8	11^2	10^h	10^1	12^{15}	12^{15}	Cimerak	*
TRUDGEON	105	6	6	6^8	13	13	13	13	Hanford	*

* Field.

Two-dollar mutuels paid—BAKED APPLE, $25.70, $12.70, $8.50; BROKER, $15.50, $8.60; FAIR FOLLY, $6.70.

BAKED APPLE, under light weight, opened a wide lead and, showing good speed, held on well. BROKER ran a good race. FAIR FOLLY was next best. SEA MYRTLE held on well. LUCKY COLONEL had a rough trip.

SEVENTH RACE—One and one-sixteenth miles. Purse, $1,200: claiming. For 4-year-olds and upward. Start good. Won easily; place, same. Went to post at 5:46. Off at 5:47½. Winner, John Goff's b. c. (4), by My Play—Eager Cissy. Trained by J. P. Polk. Value to winner, $850; second, $200; third, $100; fourth, $50. Time, 0:26 1-5, 0:51 2-5, 1:18 4-5, 1:46 4-5, 1:52 2-5.

Horses	Wgt.	Post	St.	¼	½	¾	Str.	Fin.	Jockeys	Straight
EAGER PLAY	109	9	1	1^1	1^3	1^4	1^3	1^3	Cimerak	$2.45
RUBY KELLER	109	2	2	5^1	$5^{1¼}$	4½	3^3	2^4	Eaby	9.25
DANGER SIGNAL	105	5	3	2^h	3^h	$2^{1½}$	2^3	3^3	Stevens	5.70
BILL SETH	105	4	4	3^h	4^2	5½	4½	4½	Quackenbush	12.05
MARY M'NEIL	102	7	8	8^1	8^3	7^1	6½	5^3	Serio	25.35
BLAZING CINCH	114	3	7	4¼	2^h	3^3	5^h	6^3	Leyland	14.25
FRIAR'S HOPE	114	8	9	9	9	9	9	7^3	Watters	27.65
BOUNDING DEEP	114	6	5	6^h	7^3	6^3	7½	8^4	Dougherty	3.20
WEST WIND	105	1	6	7^3	6^1	8^4	8^1	9	Marinelli	12.70

Two-dollar mutuels paid—EAGER PLAY, $6.90, $4.10, $2.90; RUBY KELLER, $9.40, $5.80; DANGER SIGNAL, $3.80.

EAGER PLAY, at home in the going, opened a wide lead, came wide in stretch and won easily. RUBY KELLER closed with a rush. DANGER SIGNAL held on gamely. BILL SETH had no mishaps.

WHEELING RESULTS.

FIRST—Four furlongs; purse, $600; claiming; for 2-year-olds.
Get Goin, 111 (E. Fator) 3.00 2.40 2.40
Red Likker, 113 (J. Guerra) 3.00 2.60
Gertrude Palmer, 113 (J. O'Malley) 3.00
Bell Bane, Bonnie L., Wee Marjie, Blackwel also ran. Time, 0:51.

SECOND—Five furlongs; purse, $600; claiming; maidens; 3-year-olds and upward
Liguerin, 117 (S. Sanford)..8.00 3.40 3.00
Sunclin, 107 (C. Stranski) 3.00 2.60
Alice Herz, 112 (W. Taylor) 9.80
Good Indian, Agnes Wynn, Enroute, Bright Flag, Weltha Ann also ran. Time, 1:02 3-5.

THIRD—Five furlongs; purse, $600; claiming; maidens; 3-year-olds and upward.
King Pal, 110 (Douglas) 9.00 3.60 3.00
Lang, 107 (E. Fator) 2.80 2.60
Doc K., 112 (Buchon) 3.40
Wee Gentleman, Father Mack, Red Dome, Finnish Sweep and Omen also ran. Time, 1:03 2-5.

FOURTH—Six furlongs; purse, $600; claiming; 3-year-olds and upward.
Checkmate, 113 (R. Cooper) 10.20 4.00 3.20
Piezall, 100 (E. Goodrich) 3.00 2.80
Hoatzin, 116 (L. Logan) 2.40
Dixie Beauty, Ferry of Fate, Nayarit, Fair Legion, Powder and Mad Sketch also ran. Time, 1:17 2-5.

FIFTH—Six furlongs; purse, $600; claiming; for 3-year-olds and upward.
Roberta L., 102 (Goodrich)..7.60 3.80 3.00
Royal Bells, 100 (R. Cooper) 4.20 3.60
Phi Delta, 108 (L. Logan) 3.40
Besom, Amir, Rock Queen, Common Gold, Buchon, San Antonio and Vitalize also ran. Time, 1:19 2-5.

SIXTH—Mile and 70 yards; purse, $600; claiming; for 3-year-olds and upward.
Lucky Drift, 108 (A. Colvin) 6.00 3.00 2.80
Elfrieda G., 108 (E. Goodrich)...2.80 2.40
Acme, 107 (E. McLaughlin) 6.00
Blue Flag, Sea Hawk and Corn Belt also ran. Time, 1:51.

SEVENTH—One and one-sixteenth miles; purse, $600; claiming; for 3-year-olds and upward.
Clarifier, 109 (McLaughlin) 4.60 2.80 2.40
Laftar, 114 (W. Reed) 3.00 2.80
Misnomer, 113 (R. Buckley) 6.00
Highland Chief, Panorel, Long Joe and Gov. Peay also ran. Time, 1:54.

Dedicate, Favorite, Lexington Winner

Lexington, April 18 (A.P.).—Sporting the silks of the Everglades Stable, Dedicate, making his first start this year, romped home an easy winner of the Versailles Purse, the feature event here this afternoon. Ante Bellum, from H. P. Headley's Stable, was second with Thistle Ann from G. Collins' string, third.

The race was an allowance affair for 3-year-olds over the Futurity course, and the winner covered the distance in 1:11 flat.

Dedicate, away fast, was rated along close up to Ante Bellum to the head of the stretch where under a nice ride by Dubois he easily took command to win by a length and a half.

Ante Bellum set the pace until passed by the winner, and then held on gamely to take the place, two lengths in front of Thistle Ann.

Dedicate, a hot favorite, paid his backers $3.44 for a $2 ticket.

THE MORNING LINE

HAVRE DE GRACE.
(FOR HEAVY TRACK.)
By BOB MASSEY.

FIRST RACE.
Miss Madelyn ...20-1 | Jeffords entry ... 8-1
Miss Dinwiddie .. 8-1 | Rancocas entry .. 3-1
Happy Scot ....20-1 | Whitney entry ... 3-1
Sustain ....10-1 | McGovern entry .15-1
Elliott entry ...10-1

SECOND RACE.
Mud .... 5-2 | Genuine 6-1
Young Kitty .... 2-1 | Black Diamond ..15-1
Shipmaster .... 5-1 | Jack Beiner 20-1
War Instigator ..10-1

THIRD RACE.
Mombassa .... 8-1 | Zahn 4-1
Politen .... 5-2 | Wild Fowl 10-1
King's Crier ....20-1 | Full Dress 5-2

FOURTH RACE.
Reform ....12-1 | Turquoise 20-1
Blanco ....15-1 | Ruban Rouge 8-1
Jane Rinehart ..15-1 | Fasciste 6-1
Rea ....12-1 | Elizabeth Bolla .. 3-1
Fair Argument .. 4-1 | Boyish Bob 10-1
Prickly Heat 2-1

FIFTH RACE.
Annapolis ....12-1 | Bocaratone 10-1
Inception .... 6-1 | Molasses Jane ..15-1
Bobashela .... 7-2 | Dinah Did Upset.10-1
Toro .... 5-2 | Whitney entry ...12-1
Donnay .... 5-1 | Watson entry ...50-1

SIXTH RACE.
Potent ....10-1 | Cottage Boy 4-1
Aregal .... 2-1 | Red C. Princess .. 6-1
High Life .... 4-1 | Rockdor 20-1
Odd Fellow II .. 8-1 | Forest Lore 8-1
Fair Gold .... 6-1 | Somerset 20-1
Sea Crest ....30-1 | Lucie Ann 6-1

SEVENTH RACE.
Tempter .... 6-1 | Tall Grass 7-2
Villager .... 5-2 | Jack Hawksley ..12-1
Prairie Girl .... 4-1 | Immortal 8-1
Mulatto .... 6-1 | John W. Weber ..15-1

WHEELING ENTRIES.

(Associated Press.)

FIRST RACE—Five furlongs; purse, $600; claiming; for 4-year-olds and upward.

1 Weathervane ..108 | 10 *Curveur 111
2 Woodmont ....104 | 11 Salt Peter 109
3 The Angelus ...104 | 12 Surface 109
4 Sun. Clothes ...104 | 13 *Storm Maiden .102
5 *Johnny Agee ..111 | 14 A. B. Bensinger.109
6 *Bright Plume . 99 | 15 Reigh Shot 104
7 Verna ....104 | 16 Max Brick 109
8 Reigh Celene ..104 | 17 Pheasant 109
9 *Braedalbane ..111

SECOND RACE—Five furlongs; purse, $600; claiming; for 3-year-olds.

1 *Breakaway ....103 | 8 Queen Gorin ...108
2 Western Light .108 | 9 *Thelma L. 108
3 *Starry Dawn ..106 | 10 Freight Clerk ..108
4 *Toltec ....108 | 11 Irishtados 108
5 *Capt. Gilbert ..108 | 12 *Swift Current .106
6 Vinlin ....108 | 13 Sure Way 108
7 Royal ....108 | 14 Bright Flash ...108

THIRD RACE—Six and one-half furlongs; purse, $600; claiming; for 3-year-olds and upward.

1 *Ellen Adair ...106 | 5 *T'ty-five Sixty .101
2 *Fill D. ....111 | 6 Golden Lux 116
3 *Checkmate ....111 | 7 *Blazoner 111
4 Ormogirl ....111 | 8 *Theo Fay 111

FOURTH RACE—Six and one-half furlongs; purse, $600; claiming; for 3-year-olds and upward.

1 *Sunolin ....106 | 6 Acme 111
2 *Common Gold .111 | 7 *Arrow Hawk ...111
3 Milano ....111 | 8 *White Nose ...111
4 J. J. Williams II.116 | 9 Pennsylvania II.111
5 *Jack Up 111

FIFTH RACE—One and one-eighth miles; purse, $600; claiming; for 3-year-olds and upward.

1 *Peter Prim ...111 | 4 *Adam's Apple ..111
2 *Waponoca ....111 | 5 Middle Temple ..116
3 *Sevent'n Sixty .111 | 6 Heartache 111

SIXTH RACE—Six furlongs; purse, $600; claiming; for 3-year-olds and upward.

1 Col. Seth ....114 | 5 Malcolm 114
2 Last Charge ...111 | 6 King Pal 106
3 Tetra Glass ....111 | 7 Lassa 118
4 Mack's Baby ...106

SEVENTH RACE—One mile and 70 yards; purse, $2,000; the Fourth Estate handicap; for 3-year-olds and upward.

1 Woody Long ...108 | 7 †Tommy Lad ...105
2 Raucona ....108 | 8 †Title Oak 100
3 Baltimore ....108 | 9 ‡Agapanthus ...112
4 §Lancer ....108 | 10 Favorite II 100
5 §San Carlos ...116 | 11 Stampdale 108
6 ‡By Product ...104

†Foster entry.
‡Demerest entry.
§Tarn entry.

EIGHTH RACE—One mile and 70 yards; purse, $600; claiming; for 3-year-olds and upward.

1 Cano ....116 | 6 *Besom 111
2 Rivanna ....116 | 7 Triona 111
3 Fair Jimmie ...116 | 8 *Powder 111
4 Maddenstown ..116 | 9 Commis. Dee ..111
5 *Easy Money ...111

*Apprentice allowance claimed.
Weather, cloudy; track, heavy.

THE POST'S CONSENSUS OF CHOICES AT HAVRE DE GRACE

	1st Race	2d Race	3d Race	4th Race	5th Race	6th Race	7th Race
Boots and Saddles Washington Post	Whitney ent. Rancocas ent Miss D'w'die	Shipmaster Mud Young Kitty	Full Ddress Politen Mombassa	P. Heat Boyish Bob E. Bolla	Toro D. D. Upset Beacon H.	Aregal R. C. Pr'ess Fair Gold	Villager J. W. Weber Tempter
Louisville Times Associated Press	Pennate Farr Miss D'w'die	None	Mombassa Politen Wild Fowl	P. Heat F. Argument Reform	Toro Beacon H. Annapolis	Aregal High Life Cot. Boy	Mulatto Tempter J. Hawksley
Trackman Racing Form	Pennate Glidelia Kaleidoscope	Mud Young Kitty War Instig'r	Politen Full Dress Zahn	P. Heat Ruban Rouge Boyish Bob	Beacon H. Bobashela D. D. Upset	R. C. Pr'ess Lucy Ann High Life	Mulatto Villager P. Girl
N. Y. Handicap Racing Form	Glidelia Pennate Miss D'w'die	Mud Genuine Shipmaster	Politen Mombassa Zahn	P. Heat F. Argument Ruban Rouge	Toro D. D. Upset Annapolis	High Life Aregal R. C. Pr'ess	Villager Tempter Mulatto
Jimmy Davenport Racing Form	Glidelia Miss D'w'die Pennate	Mud Young Kitty Genuine	Politen Zahn Mombassa	P. Heat F. Argument Boyish Bob	Toro Donnay D. D. Upset	Aregal R. C. Pr'ess High Life	Villager Tall Grass P. Girl
Sweep Racing Form	Pennate Glidelia Hieaway	Mud Genuine War Instig'r	Politen Full Dress Mombassa	P. Heat F. Argument Boyish Bob	Toro Bobashela Donnay	Aregal High Life R. C. Pr'ess	Villager Tall Grass Mulatto
Walsh Running Horse	Pennate Glidelia Miss D'w'die	Mud Genuine Young Kitty	Politen Mombassa Zahn	P. Heat E. Bolla Boyish Bob	D. D. Upset Toro Bobashela	Aregal High Life Fair Gold	Villager Mulatto Tempter
Purchase Running Horse	Pennate Totem Glidelia	Genuine Shipmaster Mud	Mombassa Politen Zahn	P. Heat Reform T'quoise	Beacon H. Toro Bobashela	Aregal R. C. Pr'ess High Life	Villager Tall Grass Mulatto
Consensus	Pennate Glidelia Miss D'w'die	Mud Genuine Shipmaster	Politen Mombassa Full Dress	P. Heat F. Argument Boyish Bob	Toro Beacon H. D. D. Upset	Aregal High Life R. C. Pr'ess	Villager Mulatto Tall Grass

LOANS HORNING
Diamonds—Watches—Jewelry
South End of Highway Bridge
On the Road to Alexandria
Rate of Interest 2% and 3%

HAVRE DE GRACE RACES
Our Modern Coaches will afford you perfect comfort all the way. Our Pullman coach equipped with lavatory, radio and drinking water. Leave Eleventh and Massachusetts Ave., Annapolis, Harrington and Continental Hotels, daily, 11 a. m. Return after last race.
$3.50 Round Trip
Phone Col. 0692.

RACES TODAY
Havre de Grace
PHILADELPHIA
$10,000 Added
SIX OTHER RACES
Special B. & O. train leaves Union Station 12:00 noon. Special Penna. R. R. train leaves Union Station 12:05 p. m. Eastern Standard time.
ADMISSION.
Grandstand and paddock, $1.50
FIRST RACE AT 2:30 P. M.

HAVRE DE GRACE
Parlor Coaches leave Willard Hotel and 1416 F St. N. W. 11:00 A. M.
Direct to Track
$3.50 Round trip
The Capital Traction Co.
NATIONAL 1075.

AUCTION PRICES
STILL PREVAIL
at
H. B. Leary, Jr., & Bros.
1321-23 14th St.
We are offering the balance of our stock at Auction Prices
If the bad weather kept you from attending our auction be sure and take advantage of this opportunity to buy one of the remaining bargains at our private sale which will continue until Sunday at 6 P. M.
TWO DAYS ONLY
SATURDAY AND SUNDAY
Come in and make an offer
The cars can be purchased at the usual terms
The stock includes Chryslers, Fords and other popular makes
Don't miss this opportunity, as it is unusual
H. B. Leary, Jr., & Bros.
1321-23 14th St. N.W.
North 6826 Open evenings until 10 P. M.

ANNUAL LEGION BASEBALL SERIES STARTS MAY 25

District Posts To Sponsor 7 Teams

2 Series Arranged, Play-Off Booked for July.

Move Made Against Player-Tampering. Coach Barred.

CONTENDERS for the American Legion midget baseball championship of the District will open hostilities on May 25, it was decided at a meeting of prospective teams in the offices of the Municipal Playground Department in the District Building last night.

The schedule will provide for two series, the winning team of each series meeting in a three-game series the latter part of July to decide which shall carry on into the No. 10 regional games.

Seven posts, five of which were represented last night, plan to sponsor teams in the series, which will be conducted in conjunction with the Capital City League again this season. Victory, Spengler, Sergt. Jasper and Lincoln Posts have teams ready to start the season. The Bureau of Engraving, Quentin Roosevelt and Eight and Forty Posts are planning to enter teams.

Legion Moves Against Player-Tampering.

Announcement was made by Wessal Stewart, District athletic officer, that all reports of tampering with players engaged in the series will be investigated this year and action will be taken against those found responsible.

He also announced that Tom Suter, coach of the George Washington Post Team, which won the District championship last year, will not be permitted to be connected with any team in the series this year.

Player contracts and franchise fees must be posted on or before May 15, it was decided. All contracts will be open after that date to managers and coaches of the teams engaged in the series and all protests on players signed at that date must be made before the season opens. After that date, protests will be heard only in regard to players signed after the opening date and before June 15, the date set for the final signing of players. Teams found guilty of using ineligible players will forfeit all games in which the ineligible players took part.

The same national rules which governed play in the legion series last year will be enforced this season.

C. H. Pardoe Winner In Kiwanis Club Golf

The first golf tournament this season of the Kiwanis Club, played yesterday on the course of the Manor Club, was won by C. H. Pardoe who had a low gross card of 40, 42—82. The low net prize was won by W. Ray Garrett with a score of 83, 13—70, while the knickers' handicap was won by Ed. Pardoe, whose net score was 76, the lucky number. Ed. Baltz won the trophy offered for the highest score. He negotiated the eighteen holes in 118 strokes.

War College to Test Columbia Heights Nine

The Columbia Heights Business Men's Association Baseball Team will make its debut tomorrow afternoon, when it lines up against the Army War College Team at 3 o'clock on the Washington Barracks Field. It will be the first chance that Manager Pratt and Capt. Goodman will have of seeing their men under fire.

The following players are asked to report in uniform on the field at 2:30 p. m.: Lewis, Goodman, Fraser, Ruppert, Wiltshire, Wynkook, Tooney, Keefer, Smith, Rhodes, C. Shapiro, Singman, Foley, Rea, Ready, Newman, Stoey and Ryan.

Boys' Club Announces Spring Sport Program

Five spring sport activities have been announced for the Boys' Club by C. M. Fyfe, superintendent of the club. Indoor baseball, horseshoe pitching, indoor roller skating, outdoor baseball, and swimming are the sports listed. A league will be formed for the indoor baseball participants, opening on April 20, while swimming is held every Saturday afternoon at 3 o'clock.

Camp Reeder, the Boys Club camp, is expected to open shortly after the close of school, to run for an eight-week period. Any one desiring applications should call National 3899, or write Mr. Fyfe, at the Boys Club, 230 C street northwest.

Andrews to Manage Mount Rainier Nine

Willie Andrews, former professional baseball player who has managed and coached sandlot teams here for more than seven years, has been appointed manager of the Mount Rainier Nine, which will compete in the Prince Georges County League this season. Andrews, who was in charge of the National Circles last year, is taking a group of players formerly with that club to Mount Rainier. This squad includes Leslie Crump, Harold Harwood, Elmer Lambert, Perry Batson, Frank Jones, James Quigley, John Perry and William Christian.

There will be no National Circle team this season, Andrews announced, and all contests scheduled for that club are being canceled.

WONDERS ROUT BUDDY MYERS

Won. Boys.	AB	H	O	A	Bud. Myer.	AB	H	O	A
Perry,c	2	1	18	0	Brewer,p,3b	1	1	0	0
Lovelace,cf	0	0	0	0	Keggan,rf	2	1	3	0
Collins,cf	7	3	0	0	P'kins,cf,rf	3	1	5	0
McC'nell,ss	8	6	0	0	S'bring,lf	1	0	4	0
Cuozzo,2b	6	6	3	0	Sp'man,lf	1	0	2	0
Lacey,rf	3	2	1	0	Jello,lf,3b	1	0	0	0
Wyche,rf	3	0	0	0	Curtin,2b,p	4	0	2	1
Bh'han,3b	2	1	0	1	Hollis,p,lf	1	0	2	0
Gaff,3b	3	1	0	1	M'ich,2b,ss	3	1	1	2
Sullivan,1b	3	2	2	0	Brew,1b	4	2	3	0
Koontz,1b	3	0	3	0	Lamb,c	2	1	4	0
Kilby,lf	4	3	0	0	Gr'ce,p,c,ss	4	2	1	1
Heflin,lf	2	1	0	0	Gauzza,p	1	0	0	0
Bell,p	6	4	0	3	D'ner,cf,ss	4	0	0	1
Totals	51	30	27	5	Totals	32	9	27	5

Wonder Boys . . . 2 12 0 0 4 6 1 6 0 2—33
Buddy Myers . . . 3 0 0 0 0 0 1 0 0—4

Runs—Perry (6), Cullins (4), McConnell (5), Cuozzo (5), Wyche (2), Gaff, Brenahan, Sullivan (2), Kilby (3), Bell (4), Keggan, Perkins, Grace (2). Errors—Buddy Myers, 4. Two-base hits—Cullins, McConnell (2), Cuozzo, Gaff, Brenahan, Sullivan. Three-base hit—Sullivan. Home runs—Cuozzo, Grace (2). Stolen bases—Wonder Boys, 12; Buddy Myers, 2. Sacrifices—Cuozzo (2), Heflin. Left on bases—Wonder Boys, 11; Buddy Myers, 3. First base on balls—Off Bell, 2; off Grace, 3; off Gauzza, 2; off Hollis, 2; off Curtin, 2. Struck out—By Bell, 18; by Gauzza, 3; by Hollis, 1; by Grace, 1. Balk—Curtin. Losing pitcher—Curtin. Umpires—Blair.

The Thrill That Comes Once in a Lifetime—By H. W. Webster

DUFFEY MAY PITCH FOR DUKE U.

Former Central Man Slated to Oppose Mountaineers.

Special to The Washington Post.

DURHAM, N. C., April 18.—Horace Duffey, Duke sophomore southpaw from Washington, D. C., may get the call tomorrow afternoon for mound work in Duke's game with West Virginia, to be played on Hanes Field here. The tilt will start promptly at 3:15 o'clock.

On two occasions Duffey has been kept from making his varsity debut by rain. He was billed to pitch against Cornell early in the season and again was assigned the work against Ursinus here Thursday. Rain caused both contests to be canceled.

However, Coach Coombs has not decided as yet whether he will give Duffey the turn tomorrow or not. Gene Belue, star southpaw of the team last year, is eager for a chance to show his wares this season. He pitched in the opening game and was credited with the victory. Since then he has not worked.

Tomorrow's game will find Harrington and Dean, injured stars of the Duke Team, still out of play. They will be back in the line-up Monday in Duke's annual Easter Monday double-header. Georgia at 1:15 and West Virginia at 3:30 will furnish the opposition to the Devils this year.

The Easter double bill staged annually by2 Duke is one of the highlights of local baseball entertainment. For the past two years the games have been held in the Durham Bulls' park here, but in order not to interfere with the Bull's practice the games will be played on Hanes Field, the Duke diamond.

Virginia Tennis Team Defeats Generals, 6-3

Special to The Washington Post.

Charlottesville, Va., April 18.—Virginia's Tennis Team defeated the Washington and Lee netmen here today, 6 to 3. The teams split even in the singles matches, each winning three, but the Cavaliers annexed all of the doubles matches, two by one-sided scores.

Capt. Smith, Virginia, took two straight sets from Gooch, captain of the Generals' squad, in the first singles match and paired with Noell, easily defeated Gooch and Brady in the doubles. The Generals leave next Tuesday on a northern trip which includes matches with Navy, Lehigh, Pennsylvania and New York University.

SINGLES—Smith (Virginia), defeated Gooch (W. and L.), 6—1, 6—4; Shields (W. and L.), defeated Martin (Virginia), 4—6, 6—3, 6—3; Johns (Virginia), defeated Pilley (W. and L.), 6—3, 6—4; Brady (W. and L.), defeated Whitehead (Virginia), 2—6, 9—7, 6—3; Newell (Virginia), defeated Clapp (Virginia), 6—3, 6—3; Cox (W. and L.), defeated Noell (Virginia), 3—6, 6—4, 6—3.

DOUBLES—Smith and Noell (Virginia), defeated Gooch and Brady (W. and L.), 6—2, 6—3; Whitehead and Johns (Virginia), defeated Sheilds and Pilley (W. and L.), 6—2, 3—6, 6—0; Martin and Newell (Virginia), defeated Cox and Clapp (W. and L.), 6—1, 6—1.

V. P. I. Freshmen Win, 5-3; Gillespie Stars

Special to The Washington Post.

Blacksburg Va., April 18.—Perk Gillespie, who pitched Rocky Mount to the Virginia High School title last year, hurled the V. P. I. Freshmen to an impressive 5-3 win over Oakridge Institute in the opening game here today. Gillespie fanned seven men and held the Carolinians scoreless until the ninth, when hits by Gray, Brady, Slayton and Bradshaw's error produced three runs.

Sutton scored for V. P. I. in the second inning on Bentley's miscue and Schriberg hit to send Anderson home in the sixth. Anderson scored Palmer ahead of him with a circuit drive in the second.

JASPER POST DRILLS.

The baseball team of the Sergeant Jasper Post, American Legion, will practice at 10:30 o'clock this morning on Monument Diamond No. 3.

SCHOLASTIC SPORTS PROGRAM FOR WEEK

TODAY.

Central vs. Forest Park, at Central.

St. Alban's vs. Alumni, at St. Alban's.

Western vs. Tome (tennis), at Port Deposit.

V. M. I. Track Team At Maryland Today

Special to The Washington Post.

Lexington, Va., April 18.—The V. M. I. varsity trackmen, who showed marked improvement in the field events Saturday to down N. C. State on Alumni Field, will journey to College Park for their annual meet with Maryland tomorrow. Last year the Cadets nosed out a 66-to-60 victory, and in 1928 the Old Liners won, 65 to 61.

Another close meet is expected this year, with the following runners and weight heavers among V. M. I.'s leading scorers: Capt. Jack Read and Joe Swank, pole vault; Holtzclaw, Roman and Jackson, 440 yards; Mitchell and Cooper, 880; Bond, Smith and Wise, mile and 2 miles; Rorabaugh and Winger, hurdles; Haase and Grow, weight events.

The freshman track and baseball teams will also see service tomorrow. The runners will try to break into the win column at the expense of Augusta Military Academy at Fort Defiance. The baseball team, with two victories out of three starts, will play Petersburg High School tomorrow. The Cadets will also entertain in Oak Ridge Institute in a Monday game.

Clarendon, Bethesda Bowlers End Match

Holding a 26-pin advantage, the Clarendon Bowlers will invade Bethesda tonight to meet the national champions in the concluding block of a home-and-home match which opened at Clarendon last week.

Bitter rivalry has centered about the match, as the Bethesda Team was awarded first place in the National Tournament at Waterbury, and the Clarendon Team, which was given second prize, claimed that it should have been accorded the title, charging that its score was ten pins short of that rolled.

BOWLERS DIVIDE.

The veteran bowlers of Bethesda and Hyattsville divided honors in two single matches at Bethesda last night. H. M. Allen, of Bethesda, defeated J. C. Joy, of Hyattsville, 545 to 482, and J. Lusby, of Hyattsville, defeated G. A. Broadhurst, of Bethesda, 545 to 489.

H. J. Crawley and Hugh Crawley, of Mount Rainier, hung up the high score in the father and son tournament with a 1,100 total.

DIXIE PIGS PLAY PRINTERS

The Dixie Pig Baseball Team will play the Union Printers tomorrow afternoon at 3 o'clock on the Seat Pleasant diamond. A week from tomorrow the Bauserman Motor Co. Nine will be met at Arlington.

ALEXANDRIA SPORTS

Special to The Washington Post.

ALEXANDRIA, Va., April 18.—Episcopal High School's baseball team will meet its first State rival tomorrow afternoon when it plays the Virginia Episcopal School from Lynchburg, Va., on Hoxton Field at 3:30 o'clock.

Coach Callaway will send Tilton to the mound with Nick Carter doing the catching. The remainder of the team will be same as has started in previous games.

Rain caused two Episcopal High School teams to remain idle yesterday afternoon when the track meet with Eastern High School and a tennis match with Tech High School were called off. The track meet has been scheduled for Tuesday.

The interclass track scheduled at the Alexandria High School for yesterday afternoon has been postponed until Thursday. Coach Reynolds said this morning that it would give him more time in which to work on the program.

N. Y. U. BOWS TO MARINES, 3 TO 1

Opening Attack Gives Sea Soldiers First Win of Series.

Special to The Washington Post.

QUANTICO, Va., April 18.—After working for hours to get the field in condition for a contest the Sea Soldiers jumped on Follett for four solid smashes in the first inning, producing three runs which proved too great a handicap for the New York University Baseball Team here this afternoon and the Marines took the first game of a two-game series between these teams by a score of 3 to 1.

Yanshak started for the Sea Soldiers and had to be relieved on account of being taken sick after the first inning. Almond, who relieved him, was too wild for such a close margin, and Lefty Smith was called to finish the battle. For the Marines Eddie Gorman started things with a double followed by singles by Lock, Gatewood and Young, netting all their runs.

The university boys got one back in the second scoring on an error by Hyman of Bohl's grounder and free tickets to first to Sweeney, Hoffman and Follett. From then the game was a pitcher's battle in which there were no features and only one man reached third. Game called end of seventh by agreement.

Marines.	AB	H	O	A	N. Y. Univ.	AB	H	O	A
Hyman,ss	3	1	3	4	Mayell,2b	3	0	3	5
Gorman,cf	2	1	2	0	Bergen,ss	3	0	0	2
Lock,2b	3	1	0	2	Kastner,cf	3	1	1	0
G'wood,lf	3	1	0	0	Sackett,1b	3	0	10	0
Young,rf	3	1	0	0	Bohl,rf	1	0	0	0
Sadler,1b	3	1	13	0	Hopkins,rf	2	2	1	0
Sul'van,3b	2	0	1	2	Sweeney,lf	2	0	1	0
Lusignan,c	3	2	2	2	Hoffman,3b	2	0	0	1
Yanshak,p	0	0	0	0	Avid,c	3	0	2	0
Almond,p	0	0	0	0	Follett,p	2	0	0	4
Smith,p	2	0	0	3					
Totals	24	8	21	13	Totals	24	3	18	12

Marines . . . 3 0 0 0 0 0 x—3
New York U . . . 0 1 0 0 0 0 0—1

Seven innings by agreement.

Runs—Gorman, Lock, Gatewood, Bohl. Errors—Hyman (2), Kastner. Two-base hit—Gorman. First base on balls—Off Follett, 1; off Almond, 3. Struck out—By Almond, 2; by Follett, 2. Left on bases—Marines, 5; N. Y. U., 5. Umpires—Purdy and Bushins. Time of game—1 hour 30 minutes.

MINOR LEAGUE RESULTS

SOUTHERN ASSOCIATION.

R. H. E.
Chattanooga . . . . 002 000 120—5 10 1
Atlanta . . . . 000 000 000—0 5 1
Howard and Kenna; Dumovich, Kiefer and Yelle, Knox.

R. H. E.
Memphis . . . . 022 000 002 04—10 18 1
Little Rock . . . . 020 000 004 01—7 14 4
Shepherd, Walker, Kelly and Campbell; Hughes, Barnabee, Smursch and Kandler.

R. H. E.
New Orleans . . . . 322 032 100—15 19 1
Mobile . . . . 201 000 100—4 7 6
Fuhr and Mondjno; Maple, Burdick and Minetree.

R. H. E.
Nashville . . . . 210 000 000—3 5 3
Birmingham . . . . 212 020 10x—8 9 2
Boehler, Head, Bennett and Kreuger; Francis and Yaryan.

AMERICAN ASSOCIATION.

R. H. E.
St. Paul . . . . 200 000 500—7 10 1
Columbus . . . . 000 030 100—4 9 1
Harris, Murphy and Penner; Winters, Doyle, Wykoff and Devine, Dixon.

R. H. E.
Kansas City . . . . 000 100 001—2 6 0
Indianapolis . . . . 001 000 000—1 6 3
Thomas and Angley, Burwell and Spring.

R. H. E.
Minneapolis . . . . 114 111 200—11 12 2
Toledo . . . . 310 038 00x—17 17 1
McCullough, Dumont, Van Alstyne, Morgan, Holmes and Griffin; Ferguson, Tate, Rabb, Moore; Heimach and Henline.

R. H. E.
Milwaukee . . . . 170 020 100—11 14 3
Louisville . . . . 020 000 000—2 5 2
Cobb and Young; Browne, Penner, Weinert and Barnes.

INTERNATIONAL LEAGUE.

R. H. E.
Toronto . . . . 020 010 200—5 10 0
Reading . . . . 000 200 100—3 7 3
Cantrell, Gibson, and Phillips; Flitt, Grampp and Grace.

R. H. E.
Rochester . . . . 200 001 000—3 9 0
Baltimore . . . . 000 000 22x—4 9 1
Carleton and Jonnard, Belen and Danning.

Buffalo at Newark, postponed, rain.
Montreal at Jersey City, postponed, rain.

SOUTHEASTERN LEAGUE.

Montgomery, 2; Columbus, 5.
Jacksonville, 10; Tampa, 9.
Pensacola, 0; Selma, 9.

TEXAS LEAGUE.

Houston, 4; Waco, 2.
San Antonio, 7; Beaumont, 3.
Wichita Falls, 9; Dallas, 1.
Shreveport, 4; Fort Worth, 3.

EASTERN LEAGUE.

Providence, 4; Pittsfield, 3.
Others postponed (rain).

ALBEMARLE RACES ON TODAY

Sportsmen to Gather at Charlottesville; 4 Races Listed.

Special to The Washington Post.

CHARLOTTESVILLE, Va., April 18.—The season of the famous racing meets that have helped further the tradition of Virginia horses will be opened here tomorrow—the annual spring race meeting of the Albemarle County Hunt and Keswick Hunt Club, to be held over the course of the Farmington Country Club, just west of the University of Virginia, under the sanction of the National Steeplechase and Hunt Association.

The sporting element of Piedmont and northern Virginia will be well represented in the stands and paddocks when the first entries go to the post at 2:30 o'clock in the afternoon. There are four well balanced races on the day's card, in addition to the farmers' race, which will conclude the program. With the exception of last-minute scratches, the four main events will attract a combined field of nearly 50 entries that represent some of the best blood in Virginia.

Manton Manor Plate First on Program.

The Manton Manor Plate is the first race on the program. It is for 4-year-olds and upwards, the winner to receive a plate to be presented by Mrs. Thomas H. Somerville, of Montpelier, the former Marion du Pont. The distance is about 2½ miles across country, to be ridden in colors. Last year the plate was won by Mrs. Somerville's Tromping Today.

Five horses are entered in the Varsity, for horses 4 years old and upwards owned by students of the University of Virginia or members of any organized hunt; riders to be students attending the University of Virginia. The winner is to receive a plate awarded by Frederic T. W. Scott, of Richmond. The distance will be about 2 miles across country. In 1927 the race was won by Ira A. Beaver's Button 2d; in 192 by Randolph Ortman's Steamerlight, and last year by Jouett Ross Todd's Woodly.

Eleven horses are entered in the race for the Albemarle-Keswick Hunt Cup, for horses that have been hunted at least one season with an organized hunt, and to be ridden by a member in hunting costume. Distance, about 3½ miles. Winner to receive plate presented by the Albemarle County Hunt and the Keswick Hunt Club. The race was captured in 1927 by Randolph Ortman's Troublemaker; in 1928 by Carver & Sons' Louvois Pride, and last year again by Troublemaker.

Hunt or Hack Horses in Farmington Plate.

The Farmington Plate is for horses that have been hunted or used as a hack by recent owner, the riders to be members of an organized hunt. University students, or other amateurs, will be acceptable to the committee. Winner to receive plate presented by the Farmington Hunt. The distance is about 1½ miles on flat, to be ridden in colors or hunting costume. The pitae was won in 1927 by P. A. Gilligan's Wrack Maid; in 1928, by Thomas B. Gay's Elk Crest, and last year by Mrs. T. H. Somerville's Leonard G.

The program will conclude with a farmer's race, the horses to be owned by farmers and ridden by a farmer or a farmer's son who has never ridden a winner in a race other than a strictly farmer's race. Winner to receive $50; second, $25; third, $10. A blanket will be given to all other horses that start and finish. Prizes in this race are presented by Randolph Ortman. The distance will be about 1 mile across country. The event was won in 1928 by J. E. Reynolds' Archie. Post entries are allowed tomorrow.

PEANUT BUTCHERS WORK FOR STEVENS

Continued from Page 15.

Tex Rickard brought in the strong-arm squad to refine the show to death. Tad Dorgan, the cartoonist, drew a picture against the background of the old six-day race presenting the first known public reference to the common boiled frankfurter as the hot dog. Since then, under the subtle sales pressure of old Mr. Stevens' boys, the hot dog has become the native delicatessen of the City of New York. He has sold enough of them to girdle the earth, and the original of Tad's cartoon, the picture that loosed the plague of hot dog signs upon the countryside of the Atlantic seaboard, hangs in a frame in his office.

A long time ago he tried to sell popcorn in New York, but gave it up. There aren't twenty popcorn stands on Manhattan Island. Mr. Stevens doesn't know why, and he, if anybody, should.

I met one of his sons, Frank, at the United Hunts meet at the Aqueduct Track.

"Nobody," he said, "ever had a better dad."

Harry the Second Was Booth's Roommate.

This was in line with something his own boy, Harry the second, had said at the Saratoga meet last summer. Harry the second was then about to begin his sophomore year at Yale, a candidate for the football team. At prep school and in his freshman year at Yale he had been Albie Booth's roommate. I gathered that as between his Phi Beta Kappa and a big Yale Y, Harry, the second would prefer to bring home the big Yale Y to be framed on the wall of the old man's office. But, although he worked in his grandpop's coolers, in personal charge of several tons of ice every day, all summer long, the Gray second team at Yale was as high as he managed to struggle up to last fall and his only souvenir was three rousing cheers for the scrubs. The old man couldn't frame that.

The old man is one of the rich men of the town now. He always bought good stocks when he was buying and he has never sold a stock yet, except to buy a better one. His own boys have moved into the business so you might say his department heads were all home grown. He knows as many of the so-called best people as Rickard ever did or Gene Tunney ever will, but today he isn't any too good to slip into one of his white coats and go up and down the aisles at the Polo Grounds selling peanuts for dimes. Moreover, although he never lectured at Yale old man Stevens could out-Shakespeare any heavyweight champion that ever lived and give him chapter and verse.

He's a Friend Indeed In Time of Need.

As intimated, however, he is plain downright mean toward any of his boys who settle themselves in the aisles to watch the ball games, when they ought to be hustling dimes.

"Hey! Hey! Hey!" and the people turn and look astonished at the cussedness of an old man who wont let a kid peek at a ball game before his very eyes.

But when the kid is out of work in winter or some one is sick in the family, the old man loads a cab with groceries and delivers the stuff himself, with, perhaps, a $50 bill in an envelope inside the turkey. He has been known to send the ambulance around also and rent a room in a hospital and hire the best doctors in town. Only when he does these things, nobody ever hears him yelling, "Hey! Hey! Hey!"

3 Devitt Prep Stars To Enter Columbia

Three members of Devitt Preparatory School's local scholastic championship football team of 1929 will play against that school as members of the Columbia University Freshman Team next fall at New York City. Capt. Francis Knott, Paul Tangora and Dick Keefe have planned to enter Columbia next fall and will doubtlessly be in the yearling line-up which faces Devitt.

The date for the game with the Columbia Freshman Eleven was definitely set for November 15, according to a letter received at the Upton street school yesterday from Lou Little, former Georgetown University director of athletics and now head football coach of Columbia.

The game with the Columbia yearlings is only one of a pretentious schedule arranged next year for Devitt, which has arranged to meet no less than three other outstanding schoolboy elevens of the East, including the Hun School, the Princeton Freshmen and the Mercersburg Academy.

2 GAMES MONDAY POSSIBLE FOR NATS

Continued from Page 15.

teams playing double-headers on their first visit to a city, but as the Nats leave here for a Sunday home game because Sabbath ball is not permitted here, the Mackmen bring up the technical question as to whether the Washington Club's return here Monday could not be considered as its second visit. The debate had not been concluded tonight, with the possibility that the question would be submitted to President E. S. Barnard.

May Alternate Tate And Ruel.

With his men showing such good form, Johnson is fearful of an extended lay-off. He was especially anxious that all of his pitchers get in some work today and for a while was considering taking them to a gymnasium where they could get warmed up. He finally gave up the idea when he realized that the balls, gloves and other equipment were packed in the trunks at Shibe Park.

Although Muddy Ruel has done all of the catching in the games played to date, Johnson stated this morning that he planned to use Bennie Tate frequently, and may even decide to alternate him and Ruel with the latter working when alien southpaws are pitching and Tate drawing the back stopping job and doing the hitting against orthodox flinging.

Philadelphia scribes do not seem to have forotten a couple of years back when Ty Cobb and Tris Speaker were part of Connie Mack's "old man's home" and are retaliating by poking considerable fun at Johnson's "Potomac Pappies," as they call the Nationals because so many veterans are on the team. In the morning's Public Ledger, Tom Doerer writes in part:

"Five of the Senator regulars, Judge, Rice, Ruel, Bluege and Goslin, were playing for Washington before the Continental Congress first took up the matter of prohibition, they say.

"When Bluege forgot his age against Boston the other day and put the apple out of the orchard, veterans of the first Indian uprising stood in a body and cheered their old comrade."

All of the Nats got a big kick out of this story, except Bluege, who rather heatedly objected to being classed with Judge and Rice as regards age.

VIC SPORT SHOP DRILLS.

The Vic Sport Shop senior nine will drill on Diamond No. 4, at 3 o'clock this afternoon.

ARLINGTON VS. BETHESDA.

The Arlington and Bethesda Junior Nines, entered in the Capital City League, will clash tomorrow at 3 o'clock at Bethesda. Arlington players will meet at Arlington at 1 o'clock.

CHICKASAWS SEEK SECOND.

The Chickasaws, who defeated the Clifton Barbers, 5-4, last Sunday, will meet the Fairlawn A. C. Nine tomorrow on the Fairlawn Field at 3 o'clock.

RED SOX PRACTICE.

The Red Sox Baseball Team will drill at 5 o'clock this evening on Fairlawn Diamond No. 1, in preparation for tomorrow's game at Bryantown with the team of that town.

VICTORY VS. EASTERNS.

The Victory Post and Eastern Midget Nines, both planning to seek American Legion honors, will clash tomorrow at 1 o'clock on Plaza diamond.

MOHAWKS WANT GAME.

The Mohawks unlimited nine is looking for a practice game for tomorrow. Teams interested should call Lincoln 1655-J. The Mohawks will practice at 5 o'clock this afternoon at Fairlawn.

MACKAYS PLAY CARDINALS.

The Mackays will play the Cardinal A. C. on the North Ellipse Diamond tomorrow morning at 11. All Mackay players are asked to report at 10 o'clock.

UNLIMITED NINE READY.

The District A. C. nine, who will battle for the unlimited class championship are seeking games for Tuesday, Thursday, and Saturday evenings between 5 and 7 o'clock. Games are being arranged at National 4637.

CARDINALS VS. CARDINALS.

Two Cardinal teams will come together tomorrow when the Cards, of Indian Head, meet the Alexandria Cardinals at Indian Head. Games with the former are being booked by John Sprague at Indian Head 101-K-3.

ALLENS PLAY LANGDONS.

The Allen A. C. Insects will play the Langdon Insects tomorrow at 1:30 o'clock on the Langdon Diamond. The Allens will meet at 4th and T Streets, n. e., at 11 o'clock.

MONROES DANCE TONIGHT.

The benefit dance of the Monroe A. C., will be held tonight at 9 o'clock in the Masonic Hall, Mills Avenue, N. E. The Monroe baseball team will enter the unlimited section of the Cauital City League.

YALE SWORDSMEN WIN.

New York, April 18 (A.P.).—Yale swordsmen won the Foils title today in the annual tournament of the Intercollegiate Fencing Association.

BOWLING SCORES

DOUBLES.

Askew	100	143	104	130	112	589
Blakeney	109	128	143	136	103	619
Totals	209	271	247	266	215	1,208
Frye	114	105	87	114	123	543
Wolstenholme	124	138	109	117	119	607
Totals	238	243	196	231	242	1,150

SINGLES.

Lang	109	132	117	112	154	624
Campbell	113	104	133	109	125	584

POSTOFFICE LEAGUE.

Castoffs.				Parcel Post.			
Darling	86	106	89	Brown	106	95	96
Ch'berlin	107	110	99	Lynn	101	123	94
VanFossen	97	78	98	Ricks	106	120	108
Robbins	125	101	93	Tavenner	86	108	96
Wannan	109	90	95	White	92	122	91
Totals	533	494	483	Totals	491	568	475
Postmasters.				Delivery.			
Day	112	95	88	McCeney	86	134	97
Burns	91	128	105	Duckett	110	85	106
V.Schaaf	103	108	88	Gosnell	82	79	90
Fogerty	102	90	104	Dorsey	109	84	97
Osborn	101	97	103	Weber	118	99	96
Totals	508	518	488	Handicap	8	8	8
				Totals	513	489	494

B. B. EARNSHAW & BRO. LEAGUE.

Salesmen 1.				Warehouse.			
Vallerio	82	80	91	Simms	87	85	102
Beall	91	100	100	Cooksey	84	95	99
Beyer	101	85	85	Luke	90	95	86
Fant	74	76	103	Baxter	110	111	89
Earnshaw	93	115	103	Brady	98	91	102
Totals	441	456	482	Totals	469	477	478
Office.				Warehouse.			
George	118	110	98	Simms	90	94	84
Murray	83	88	82	Cooksey	86	102	95
Shaw	99	91	118	Lukehardt	99	99	85
Heim	85	109	85	Brady	93	114	97
Carrico	85	95	129	Baxter	117	111	96
Totals	470	493	512	Totals	485	520	457
Office.				Salesmen 2.			
George	114	98	91	Paton	80	79	90
Murray	98	102	95	Brogunier	81	79	93
Shaw	93	92	92	Houser	93	83	88
Heim	89	102	90	Earnshaw	93	99	76
Carrico	102	86	108	Mowat	100	81	88
Totals	496	479	476	Totals	447	421	435

MASONIC LEAGUE.

Whiting.				Mount Hermon.			
Money	94	112	85	C.Lanh'dt	119	110	98
Foster	91	86	111	Keefer	94	112	87
Stock	89	95	110	E.Lanh'dt	84	100	103
Hart	107	97	115	Starr	95	84	98
Cost	89	112	115	Miller	113	95	130
Handicap	10	10	10	Totals	505	501	516
Totals	490	512	546				

NAVY YARD LEAGUE.

B. M.				Miscellaneous.			
Schafer	100	97	127	Goddard	130	113	101
Larsen	112	112	156	Cox	86	110	94
Burdette	109	107	114	Riani	98	99	98
Grimes	102	175	116	Fiertag	116	108	139
Mertz	97	98	108	Speiden	89	101	107
Totals	520	583	621	Totals	529	545	549
Sight.				Outside.			
Amer	111	83	108	Miles	103	83	87
Burgess	106	83	114	Crown	85	85	89
H'wick	113	113	97	Moore	87	90	114
Jeffries	77	94	88	Witz	98	101	127
Dummy	80	80	80	Prevost	88	116	110
Totals	487	470	504	Totals	461	474	527
Erecting.				Foundry.			
Brown	89	98	106	Warder	106	119	120
Jardine	105	81	100	Maddox	96	112	90
Chism	90	114	100	Dummy	80	80	80
McCarten	96	92	84	August	110	95	132
Zier	98	116	106	Chester	100	111	122
Totals	471	501	496	Totals	502	525	552
Drawing.				Pattern.			
Hardster	97	87	100	Gephart	93	83	128
Halfpep	79	90	94	Campbell	83	109	83
Bauman	87	94	95	Baunt	104	96	87
Proctor	85	110	96	Gately	99	106	104
Watson	98	93	115	Kline	89	103	92
Totals	446	474	500	Totals	476	505	500
Coppersmith.				Radio.			
Johmon	107	110	110	Vogts	96	136	96
Connors	98	96	85	Brown	128	90	116
Ridgeway	98	98	99	Wysong	109	87	90
Ricter	119	85	126	Brazerol	93	87	93
Nolan	112	115	98	Flaharty	101	98	103
Totals	539	509	503	Totals	529	508	525
Broadside.				Torpedo Tube.			
Kotman	94	116	112	Wagner	105	76	87
Shultz	98	102	98	Shaugh'y	90	115	109
Doherty	96	90	102	Ridenour	90	101	108
Reiley	113	117	88	Morgan	89	100	94
McK'rick	132	99	101	Davis	114	115	112
Totals	534	524	501	Totals	488	507	510

G. W. Girl Athletes In Frederick Meet

Fifty coeds of George Washington University, along with the girls of Western Maryland and Goucher, will join with Hood College sports teams today in inaugurating the first annual "Play Day" exercises of that college on the campus at Frederick, Md. Miss Roberta Wright, captain of the Colonial Rifle Team, will be in charge of the group from George Washington.

From 2:30 until 4 o'clock, track, tennis, baseball and hockey will be the order for the girls, while archer and volley ball is on the program from 4 until 5 o'clock. After the events a buffet supper will be served to all the athletes by Hood College.

SEEK INSECT FOES.

The Vim Insects are booking games with teams in their class. Call Capt. Holden at North 5632-J.

GEORGETOWN NINES DRILL.

Midget and Insect teams of the Georgetown A. C. will practice at 3 o'clock today on Monument Diamond No. 4.

SEEK FOE TOMORROW.

Due to a cancellation, the Colonial A. C. is looking for a game tomorrow with some unlimited nine. Call Georgia 3498.

ROAMERS VS. ISHERWOOD.

The Roamer A. C. will meet the Isherwood Nine in a practice game at 3 o'clock this afternoon on the Rosedale Playground.

SEEK MIDGET OPPONENTS.

The Corinthian Midgets have the use of the south Ellipse Diamond on Tuesdays and Thursdays and are seeking opposition. Call Columbia 4574-W.

BEULAH PARK OPENS.

Grove City, Ohio, April 18 (A.P.).—The spring meeting of the Beulah Park Jockey Club will open at the Franklin County track near here tomorrow on a basis of seven races daily except Sunday, until May 10.

GIANTS FREE FIRST BASEMAN.

New York, April 18 (A.P.).—The New York Giants have released Sam Leslie, recruit first baseman, to the Toledo Cubs, of the American Association, on option. Leslie was purchased last year from the Memphis Club, of the Southern Association.

FOREST PARK NINE PLAYS CENTRAL

Coggins in Charge of Team; Pitchers to Be Tried.

BERT COGGINS, athletic director of Central High School, will get his first taste of coaching the 1930 team of that school today, a job he will step into after the first week of May, when that team steps into action at 2 o'clock this afternoon against Forest Park High School in the Columbia Heights Stadium.

Ty Rauber, who has been coaching the Blue and White candidates since the start of the season, has been spending a few days at Washington and Lee University in Lexington, Va., and is not expected back in town until tonight. Under Coggins, the Central Nine will be seeking its third straight win, having trimmed both Gettysburg and Emerson since last Saturday.

Central Has Army of Mound Hopefuls.

Although eight pitchers have already shown their wares in the box for Central, three possibilities still remain untried and will be sent to the mound today. Agey, Bugg and Bonner are those scheduled to receive their baptisms of fire before any of the other hurlers are called upon for active duty this afternoon. Childress, Lynch, Cooke, Megby, Pollock, De Bettencourt, Wright and Young are those who have seen service in the first two games.

In contrast to the free for all fight to attain the pitching berths is the two-man duel between Joe Kiernan and Waldenmaier for the regular backstopping job. The former has started each of the games and has worked for seven innings, while Waldenmaier has broken in the late innings of each affair. Both, however, have looked unusually good, indicating that Central should be well fixed behind the bat this year.

The infield of Broadbent, Deveau, Miller and Harrison is functioning smoothly, while the outfield composed of Colella, Delisio and Thompson seems to be the best bet of the outer garden combinations.

Western High Netmen Play at Tome Today

Western High School's tennis team will be gunning for its second win of the season today, when it travels to Port Deposit, Md., to meet the Tome Racqueters. Several regulars of the Red and White squad will make their season's debut today, a team composed for the most part of substitutes having conquered Friends School, 6 to 1, in the opening match last Monday. Capt. Barney Welsh, Nicholson, Wilson and Lynham are the four most likely to see service for Western in an effort to keep the winning streak, unmarred for two seasons, intact today.

No Rifle Championship For Schools This Year

For the first time in fifteen years, no public high school rifle championship will be held during the coming season inasmuch as Western is the only school able to put a team on the range. Central, national scholastic title-holder, has been forced to disband through the ineligibility of practically its entire team, while Eastern, Tech, and Business have organized no teams.

Although Central has fired one match this season, the national title contest, only two members of that team are now eligibile. Tech will not enter the field until next year inasmuch as its new rifle range has only recently permitted the boys to carry on the work.

Three Bowling Events At Arcadia Tonight

Three duckpin events are slated at the Arcadia tonight. In addition to the opening of the Monk Fraser open sweepstakes, Eddie Espey and Sam Del Vecchio will clash in a singles duel, and the regular weekly women's sweepstakes will be held. The Fraser stakes is open to all bowlers, and the prize money, $3 per entrant, will be split on a 60-30-10 per cent basis. Espey and Del Vecchio will roll five games, meeting again next Saturday in the concluding five-game match.

COLLEGIATE SPORTS PROGRAM FOR WEEK

TODAY.

Track—Maryland vs. V. M. I., at College Park.

Lacrosse—Maryland vs. Georgia, at College Park.

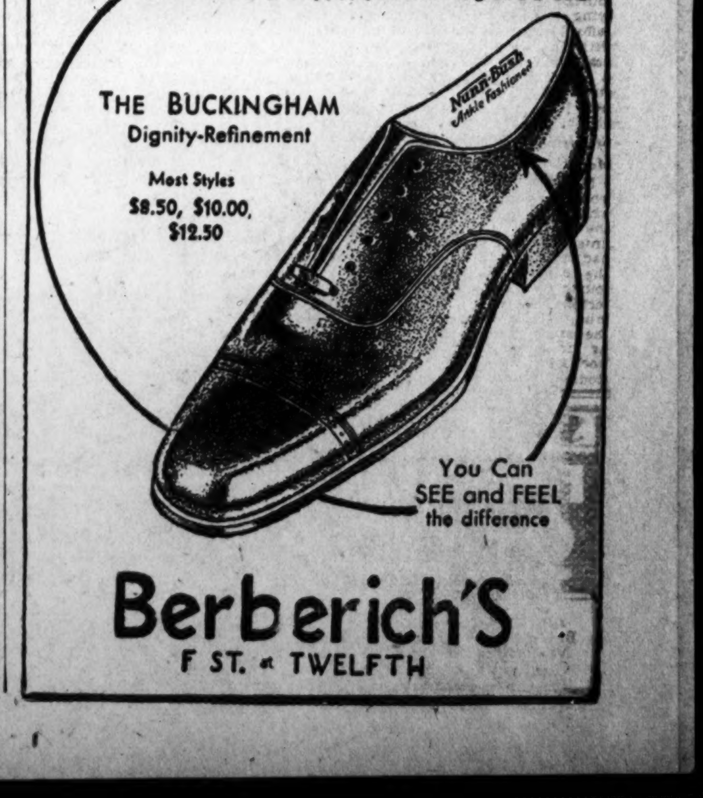

ADVICE ON INVESTMENTS

By CHARLES W. STORM.

In making inquiries address Charles W. Storm, financial department of The Washington Post, and inclose a self-addressed stamped envelope for reply.

Pilot Radio.

G. R.—Can you tell me what progress Pilot Radio is making and what you think of this stock?

Answer—Sales for the March quarter amounted to $501,889, as compared with $392,647 for the same period last year, an increase of 28 per cent. Sales for the month of March totaled $169,226, as against $144,006, an increase of 17 per cent. At the current rate of increase, it is calculated that earnings this year will exceed those of last year when $2 per share was earned. In view of the fact that dividends of $1.20 per annum are paid, the stock would appear to have sufficient attractiveness to hold as a speculative investment.

National Family Stores.

F. R.—Kindly publish an opinion on National Family Stores. Your answer will be awaited with interest.

Answer—Earnings last year were considerably better than the year previous when the larger capitalization is taken into consideration. A big expansion program got under way in 1929 with the result that 48 more stores were in operation at the end of the year. National Family Stores is in strong financial position with total assets of $7,256,912. At present dividends of $1.60 per year are carried on the stock, making it attractive from the standpoint of a speculative investment.

Kelvinator.

S. W. A.—Can you give me any late information pertaining to Kelvinator?

Answer—This company has turned the corner to such an extent that earnings for the first six months this year are reliably estimated at between $3 and $3.50 a share, which would be a remarkable comeback. Kelvinator has valuable contracts with the General Electric and Westinghouse Electric for the production of cabinets for refrigerators. Both sales and shipments are running at new high record levels, and the stock, it would appear, holds much promise for over the long term.

United Carbon.

H. D.—I am a stockholder in United Carbon. What are its possibilities as a natural gas producer?

Answer—In the South and Southwest United Carbon owns and has under lease 151,000 acres of natural gas lands, and has contracts for the sale of natural gas with companies chiefly having pipe lines running through States where it is in most demand. Deliveries to these pipe lines got under way January 1, and on February 15, it was estimated that the company was shipping 40,000,000 cubic feet daily, with the likelihood of increasing deliveries within a short time. Taking the company's strategic position into consideration, United Carbon has excellent prospects of becoming one of the leading natural gas producers. As the outlook for these companies is good, indications are that earnings of United Carbon should increase rather than decrease, and for that reason the stock would appear to have sufficient merit to hold for the long pull on prospects of a larger dividend.

Standard Brands.

L. A. J.—I shall appreciate it if you will kindly give me your opinion on Standard Brands common stock, with respect to its past performances, future prospects and present rate of dividends.

Answer—The stock is very well thought of as a speculative investment. The high and low for 1929 were $44.75 and $27.12½, respectively. Thus far in 1930 the extreme prices have been $29.25, high, and $22.37½, low. The present rate of dividend is 37½ cents quarterly, or $1.50 annually. Net income for first four months since organization of the company, to December 31, 1929, was $5,258,252, equal to $37.09 per share on preferred, and 39 cents per share on common. Net income for full year 1929, including income of predecessor companies, was $18,344,391, equal, after preferred dividend requirements, to $1.37 per share on common.

Combined earnings for year ended December 31, 1928, of predecessor companies were $22,388,679. Strong financial position was reflected in balance sheet of December 31, 1929, with current assets $51,497,728, being over ten times current liabilities of $5,098,003. Cash and marketable securities on hand totaled $31,964,374.

Webster-Eisenlohr and One Other.

J. L. T.—I notice that Webster-Eisenlohr has dropped from over $100 to below $10. Do you think it will recover? What about United Electrical Coal?

Answer—This column can not give an opinion as to whether or not any stock will move either upward or downward at any time. Present trend of Webster-Eisenlohr's earnings is downward, and for year 1929 only 8 cents per share was earned on common, comparing with 31 cents per share in 1928. Until earnings improve, outlook for stock appears doubtful. United Electrical Coal Companies, producer of bituminous coal by strip method, reported for six months ended January 31, 1930, net income of $215,620, or 77 cents a share, compared with $366,134, or $1.32 a share, for corresponding 1929 period. First preferred stock retired in June, 1929.

Dividends have been paid at varying rates since 1922, with payments suspended in 1926 and 1927. Disbursement of 75 cents quarterly was made January 3, 1928, to September 3, 1929, but since then no distribution has been made to date. Because of foregoing facts, stock regarded as highly speculative.

Real Estate Loans
(D. C. Property Only)
6%
No Commission Charged
You can take twelve years to pay off your loan without the expense of renewals. $1,000 for $10 per month, including interest and principal. Large or small loans at proportionate rates.
PERPETUAL BUILDING ASSOCIATION
Established 1881
LARGEST IN WASHINGTON
Assets Over $22,000,000
Cor. 11th and E N.W.
JAMES BERRY, President.
EDWARD C. BALTZ, Secretary.

BOARD MEMBER

Harris & Ewing.

NORMAN B. FROST.
Elected a director of Liberty National Bank yesterday.

Wall Street Briefs

New York, April 18 (A.P.).—The moderate improvement in the insolvency record that has been shown in recent weeks was in evidence this week with three less failures being reported to R. G. Dun & Co. than during the preceding week. Defaults last week number 491, which compares with 503 two weeks ago, and with 488 failures reported for the corresponding week in 1929.

An investment trust of the limited management type to be known as the Utilities Hydro and Rails Shares Corporation, has been formed by J. Henry Lewis & Co., New York and Philadelphia investment bankers. The trust will have an authorized capitalization of 15,000,000 shares of common stock, of which 120,000 have been issued. Its present portfolio consists of shares of more than 149 railroad and utility companies and affiliated equipment organizations.

Employes of the Bethlehem Steel Corporation, numbering 43,357, have subscribed for shares of the corporation's 7 per cent cumulative preferred stock under this year's employes' saving and stock ownership plan, the corporation announced today. The stock was priced at $125 a share, but through credited dividends and other special benefits the buyer pays only $113.56 a share.

Interests affiliated with S. W. Straus & Co. are forming an investment trust of the fixed type called the Supercorporations of America Trust Shares, Inc., with an authorized capitalization of 100,000 shares of no par common stock. The shares will be offered in two series, namely, maximum return series, in which all returns on the underlying stocks including split-ups will be distributed as dividends, and capital accumulation series in which all stock dividends in excess of 10 per cent and all split-ups will be allowed to accumulate.

A further slowing up in sales of manufactured gas utilities was experienced in February, according to reports received by the American Gas Association from companies representing approximately 88 per cent of the manufactured gas industry. Customers of the reporting companies on February 28 aggregated 8,789,077, while sales for the month totaled 32,307,861,000 cubic feet. This figure represents an increase of 1.5 per cent over those of the same month last year, but the rate of increase was not as great as that of a year ago.

Net earnings of the Chicago Yellow Cab Co., Inc., for the first quarter of 1930 amount to $523,379, as compared with $664,019 for the corresponding period last year.

N. B. FROST NAMED DIRECTOR BY BANK

Continued from Page 13.

ous week and about 5 per cent below that for the corresponding week of 1929, the weekly summary of business of the Department of Commerce reveals. Value of building contracts was also less than a week ago and below the corresponding week of 1929.

The general index of wholesale prices was slightly higher than last week, but 6 per cent lower than it was a year ago. There was comparatively no change in the composite iron and steel price from last week and the price for cotton remained the same as the previous week.

Interest Rates Lower.

Interest rates remained about 50 per cent lower than for last year. But compared with the preceding week, call money remained unchanged while time money was about 6 per cent higher. Operations in steel plants during the latest reported week were on a slightly lower level than in the week prior and less than a year ago.

Production of bituminous coal was 7 per cent smaller than for the previous week, but 8 per cent larger than for the same period a year ago. Petroleum and lumber production were both fractionally larger than they were for the previous week, but showed decreases of about 5 per cent and 8 per cent, respectively, from a year ago.

William D. Burruss, of New York and Washington, internationally known sales expert, will address the luncheon meeting of the Bond Club of Washington at the Carlton Hotel, Tuesday afternoon, at 12:30 o'clock, on "Shakespeare the Salesman." Mr. Burrus has given this lecture more than 1,000 times in all the large cities of this country.

FOREIGN EXCHANGE.

New York, April 18 (A.P.)—Foreign exchanges steady. Great Britain in dollars, others in cents.

Great Britain—Demand, 4.85 13/16; cables, 4.86 3/16; 60-day bills on bank, 4.83 3/16.
France—Demand, 3.91⅞; cables, 3.92.
Italy—Demand, 5.23¾; cables, 5.24¼.
Belgium—Demand, 13.95½.
Germany—Demand, 23.84½.
Holland—Demand, 40.19.
Norway—Demand, 26.75.
Sweden—Demand, 26.86.
Denmark—Demand, 26.75½.
Switzerland—Demand, 19.38.
Spain—Demand, 12.49.
Greece—Demand, 1.29½.
Poland—Demand, 11.25.
Czechoslovakia—Demand, 2.96.
Jugoslavia—Demand, 1.76¾.
Austria—Demand, 14.09.
Roumania—Demand, .59⅝.
Argentina—Demand, 39.06¼.
Brazil—Demand, 11.70.
Tokyo—Demand, 49.35.
Shanghai—Demand, 47.18.
Montreal—Demand, 100.00.

RICHMOND LIVE STOCK.

Richmond, Va., April 18 (A.P.).—HOGS—Fair, market stronger, early top at 10.75 paid for 160-225 lb. choice butcher hogs. Soft oily and roughs subject to discount.

CATTLE—Fair, market about steady; extreme calf top veal at 13.00. Cows, 3.50@8.00; steers, 8.00@12.25; heifers, 5.50@10.00.

SHEEP—Light; yearling lambs, 10.00@10.50. Strictly spring lambs, 13.50. Ewes, 2.00@5.50 as to quality.

NEW YORK MONEY MARKET.

New York, April 18 (A.P.).—Time loans easier: 30 days, 3@4; 60 days, 4; 90 days, 4¼; 4-6 months, 4¼@4½.
Prime commercial paper, 3¾@4.
Bankers' acceptances unchanged.
Bar silver—42½.

Daily Market Background

Complete Summary of Investment Data Compiled on Exchange Days for The Post by Standards Statistics Co., Inc.

New York, April 18, (N.Y.W.N.S.).

Aircraft.

NATIONAL AIR TRANSPORT March quarter per share earnings 19 cents vs. 18 cents in 1929.

Automobiles and Trucks.

DURANT MOTOR CO. OF CALIFORNIA earned 74 cents a share in 1929 vs. $1.10 in 1928 (before Federal taxes). MOON MOTOR to reopen St. Louis plant.

Automobile Parts and Accessories.

WILCOX RICH March quarter per class B share earnings 83 cents vs. $1.38 in 1929.

Automobile Tires, Rubber Goods, &c.

KLEINERT (J. B.) RUBBER CO. earned $2.53 a share in 1929 vs. $3.83 in 1928.

Building, Real Estate and Related Lines.

TOTAL CONTRACTS awards in 37 States East of Rockies in period from April 1 to 11 approximated $101,773,400 vs. $144,802,500 for last eight business days of March and with $345,243,700 for like period in 1929. BESSEMER LIMESTONE & CEMENT earned $1.91 a class B share in 1929 vs. $3.82 in 1928. STANDARD PLATE GLASS March quarter deficits $97,829 vs. $93,297 in 1929. U. S. REALTY & IMPROVEMENT March quarter per share earnings $1.90 vs. $2.79 in 1929.

Coal and Coke.

PENNSYLVANIA COAL & COKE earned 63 cents in 1929; had deficit of $519,808 in 1928.

Food Products.

NATIONAL DAIRY PRODUCTS directors sanction acquisition of Kraft-Phenix Cheese Corporation. WHITE ROCK MINERAL SPRINGS March quarter per share earnings 89 cents vs. 73 cents in 1929.

Household Products.

ART LOOM CORPORATION March quarter per share earnings 47 cents vs. 49 cents in 1929.

Investment Trusts.

GOLDMAN SACHS TRADING sells control of National Liberty Group to Home Fire Security Corporation in exchange for latter's block of stock. POWER & LIGHT SECURITIES TRUST liquidating value of stock as of April 10 was $73.24 per share vs. $62 on January 31.

Lead and Zinc.

TREADWELL YUKON 1929 deficit $297,631; earned 1 cent a share in 1928.

Mining and Smelting.

MINING CORPORATION OF CANADA 41.4 per cent of assets consist of holdings in other concerns.

Miscellaneous.

ALLEGHANY CORPORATION earned 9 cents in March quarter. CHESAPEAKE CORPORATION March quarter per share earnings 85 cents vs. 78 cents (adjusted for stock dividend) in 1929. ENAMEL & HEATING PRODUCTS, LTD., earned $3.87 a share in 21 months ended December 31, 1929.

Oil.

HOUSTON OIL OF TEXAS proposes paying 10 per cent stock dividend and splitting common and preferred shares four for one, reducing par value to $25 from $100. IMPERIAL OIL, LTD., earned 99 cents a share in 1929 vs. 87 cents in 1928. PLYMOUTH OIL earned $2.85 a share in 1929 vs. $1.85 in 1928. SINCLAIR CONSOLIDATED OIL earned $2.82 per share in 1929 vs. $2.21 in 1928; proposes increasing authorized common stock to 20,000,000 shares from 10,000,000. STERLING OIL AND DEVELOPMENT had loss of $14,689 in 1929 vs. $16,952 loss in 1928.

Retail Trade.

SHEPARD STORES earned 13 cents a common share in year ended February 1, 1930.

Shipping and Shipbuilding.

AMERICAN HAWAIIAN STEAMSHIP declares dividend of 50 cents a share; paid $2 a share on January 2. INTERNATIONAL MERCANTILE MARINE earned $4.03 a share in 1929 vs. $1.23 in 1928; first quarter operations below same 1929 period.

Steel and Iron.

CAMPBELL WYNANT & CAMPBELL March quarter per share earnings 94 cents vs. $1.51 in 1929.

Theaters, &c.

FOX FILM CORPORATION in reorganization new plan to receive 660,900 shares of Loew's, Inc., from Fox Theaters in return for $27,000,000 cash and 1,600,000 shares of class A stock, which theaters company would sell to General Theaters Equipment, Inc., for $48,000,000; theaters company had sold $55,000,000 of one year 6 per cent obligations in addition; Loew Co., Gaumont British Pictures and West Coast properties to be consolidated under one management.

Tobacco.

BAYUK CIGARS, INC., March quarter per share earnings 75 cents vs. 59 cents in 1929.

Utilities.

APPALACHIAN ELECTRIC POWER declares initial quarterly dividend of $1.50 a share on $6 no par preferred. BIRMINGHAM ELECTRIC February balance off 31 per cent; 12 months, 17 per cent below year ago. CAROLINA POWER & LIGHT February balance off 3 per cent; 12 months, 3 per cent above year ago. DETROIT ELECTRIC CO. earned $1.25 a class B share in 8 months ended December 31, 1929. HOUSTON LIGHT & POWER February balance up 19 per cent; 12 months, 24 per cent above year ago. PENNSYLVANIA GAS & ELECTRIC CORPORATION earned $1.56 a class A share in 1929 vs. $2.12 in 1928. PEOPLES GAS LIGHT & COKE earned $11.40 per share (602,257 shares) in 12 months ended March 31, 1930, vs. $11.40 (561,920 shares) in preceding year.

LOCAL PRODUCE MARKET.

POULTRY—Alive: Turkeys, young, 32@33; old hens, 32; old toms, 28; broilers, large, 30@32; chickens, medium, 35@36; broilers, small, 42@45; Leghorns, broilers, 30; large fowls, 26@27; small fowls, 26; ducks, 15@18; geese, 15; young keats, 60@65. Dressed: Turkeys, young, 35@38; old, 30@32; Leghorns, broilers, 35; fowls, 60@65; chickens, large, 37@38; keats, 60@75. LIVE STOCK—Lambs, 12½; calves, 12. EGGS—Average receipts, 25½@26; hennery, 27@28.

BUTTER—Country packed, 20.

APPLES—Supplies, light; demand, moderate; market, steady. Barrels: No sales reported. Boxes: Washington, extra fancy, medium to large size, Winesaps, 3.00@3.25. Bushel baskets: Virginia, U. S. No. 1, 2½ inches up, Winesaps, 2.50@2.75; U. S. No. 1, 2¾ inches up, Winesaps, 2.75@3.00, few fine quality higher; U. S. No. 1, 2 inches up, Winesaps, 2.00.

ASPARAGUS—Supplies, moderate; demand, moderate; market, slightly stronger. South Carolina, dozen-bunch crates, partly white, very large size, 3.50@4.00; large size, 3.00@3.50; medium size, 2.00@2.50; practically no full green on market.

CABBAGE—Supplies, liberal; demand, light; market, slightly weaker. South Carolina, 1½-bushel hampers, Wakefields, mostly 2.75; slightly soft, low as 2.35; Holland, approximately 100-lb. baskets, Danish type, 3.75@4.00.

CELERY—Supplies, moderate; demand, moderate; market, steady. Florida, 10-inch crates, individually washed and precooled 3 dozen, 3.25@3.50; 4 dozen, mostly 3.75; 6-8 dozen, 4.00@4.50. Car-lote sales—Florida, 1 car, 3-dozen, 3.00; 4-dozen, 3.25.

LETTUCE — Supplies, liberal; demand, light; market, about steady. Arizona, crates, Iceberg type, 4-5 dozen, 2.75@3.00.

ONIONS—Supplies, moderate; demand, light; market, about steady. Indiana, 100-lb. sacks, yellows, U. S. No. 1, medium to large size, 2.75@3.00; Ohio, 100-lb. sacks, yellows, U. S. No. 1, medium to large size, 2.50@2.75; Texas, standard crates, yellow Bermudas, U. S. commercial, 2.50.

POTATOES — Supplies, moderate; demand, moderate; market, slightly stronger. Old stock: Maine, 150-lb. sacks, Green Mountains, U. S. No. 1, 5.25; 120-lb. sacks, U. S. No. 1, mostly 4.25; 100-lb. sacks, U. S. No. 1 mostly 3.75. New stock: Florida, double-head barrels, Spaulding Rose, U. S. No. 1, 8.25@8.50; machine size, 1½@1⅞ inches, 4.75@5.00.

STRAWBERRIES—Supplies, liberal; demand, moderate; market, slightly weaker. Florida, 32-qt. crates, various varieties, and pony refrigerators, 25@30; ordinary quality and condition, 15@20 per qt.; some very poor quality and condition low at 1.00 per crate; Louisiana, 24-qt. crates, Klondikes, 3.50@4.00.

TOMATOES — Supplies, moderate; demand, moderate; market, unsettled, weaker tendency. Florida, sixes, ripes and turning, wrapped, fancy count, 3.00@3.50; choice count, 2.00@2.50, mostly 2.00; Mexico, lug boxes, ripes and turning, wrapped, 6x6, 2.50@2.75; overripe, soft, low as 1.50.

STRING BEANS — Supplies, moderate; demand, light; market, dull. Texas, bushel hampers, green, stringless, 4.00@4.25; Florida, bushel hampers, green, round and flat, large size, 3.00; few best high as 4.00.

EGGPLANT — Supplies, light; demand, slow; market, dull. Florida, pepper crates, fancy, mostly around 3.50; few highbush, 4.00.

PEPPERS — Supplies, light; demand, light; market, slightly weaker. Florida, pepper crates, fancy, 3.25@3.50; few fine quality higher; choice, 2.50.

SQUASH—Supplies, light; demand, light; market, dull, few sales. Florida, bushel hampers, white, 3.50; Italian, 4.00.

PEAS—Supplies, light; demand, light; market dull. California, 40-lb. crates, 5.00@5.50.

CARROTS—Supplies, light; demand, light; market, slightly weaker. California, Western lettuce crates, bunched, 3.50@3.75; Texas, no sales reported.

BEETS—Supplies, light; demand, light; market, about steady. Texas, Western lettuce crates, bunched, 3.25@3.50; few fine quality higher.

CUCUMBERS—Supplies, light; demand, light; market, about steady. Florida, bushel hampers, fancy, 5.00@6.00.

CAULIFLOWER—Supplies, light; demand, light; market, steady. California, pony crates, 1.75@2.00; mostly 2.00.

SPINACH — Supplies, light; demand, light; market, steady. Texas, bushel baskets, Savoy type, fair quality and condition, 75@90; nearby Maryland, bushel baskets, Savoy type, 90@1.00.

ORANGES — Supplies, light; demand, light; market, steady. Boxes, No. 1, medium size, 8.50@9.00; California, boxes, navels, No. 1, 200s and smaller, 8.50; 176s, 8.00; 150s, 7.00@7.25; 126s, 6.25; 100s, 5.25; No. 2, mostly around 50c lower.

GRAPEFRUIT—Supplies, light; demand, light; market, steady. Florida, boxes, No. 1, medium size, 6.00; large size, discounted 50@1.00 per box.

LEGAL NOTICES

ERNEST F. WILLIAMS, Attorney, Evans Building.

IN THE SUPREME COURT OF THE DISTRICT of Columbia, holding an Equity Court. Ida Summers Aler Bailey, 416 Sixth street southwest, et al., plaintiffs, vs. Mary E. Eaton, widow and sole devisee of William F. I. Eaton, one of the residuary devisees under the will of Alexander W. Eaton, 619 L street southeast, et al., defendants. No. 50615 in equity. Order of publication. The object of this suit is to obtain a decree declaring a trust and appointing a trustee for partition in kind of the following-decribed real estate, or, if the Court shall find the same can not be divided in kind among the parties interested without loss or injury, then for sale of said real estate and division of the proceeds among the parties, according to their respective rights, that is to say: Lots 9 and 10 in square 1135; lot 7 in square 1126; lots 9, 10 and 11 in square 1127, and all of lot 4 and parts of lots 3, 5, and 6 in square 1141, described by metes and bounds as follows: Part of lot 3, beginning for same at southwest corner of lot 3, and running thence north 75.625 feet, thence east 20 feet, thence south 29 degrees, 8 minutes east, 65.68 feet to the east line of said lot; thence with said east line, south 40 feet to southeast corner of said lot; thence with north line of B street, 90 feet wide, 51 feet to the point of beginning; all of lot 4, square 1141; part of lot 5, beginning for the same at the southwest corner of said lot 5, said point being in the east line of Twenty-third street (80 feet wide) and running thence with said east line, north 60 feet to the northwest corner of said lot; thence east 80.57 feet; thence south 12 degrees, 06 minutes, west 240.91 feet; thence south 20 feet, thence west 72 feet, to the point of beginning; part of lot 6, beginning for the same at the southwest corner of said lot 6, said point being in the east line of Twenty-third street (80 feet wide), and running thence with said east line, north 60 feet to the northwest corner of said lot; thence with the north line of said lot, east 82 feet; thence south 9 degrees 28 minutes east 30.41 feet to a point distant 16 feet west of the east line of said lot; thence south 12 degrees, 06 minutes west 30.68 feet to the south line of said lot; thence west along said south line 80.57 feet to the point of beginning, all of said real estate being situated in the City of Washington, District of Columbia. On motion of the plaintiffs, it is, this 3d day of April, A. D. 1930, ordered, that the defendant, William P. Campbell, cause his appearance to be entered herein on or before the FORTIETH DAY, exclusive of Sundays and legal holidays occurring after the day of the first publication of this order; otherwise this cause, as to said named defendant, will be proceeded with as in case of default, provided that this order be published once a week for three successive weeks in the Washington Law Reporter and in The Washington Post, any other or longer publication being hereby dispensed with by the Court. By the Court (Signed.) ALFRED A. WHEAT, Justice. A true copy. Test. (Seal.) FRANK E. CUNNINGHAM, Clerk. By H. B. DERTZBAUGH, Assistant Clerk. ap5,12,19

HALLOCK P. LONG, Attorney, 400 Fifth Street Northwest.

SUPREME COURT OF THE DISTRICT OF Columbia, holding Probate Court. No. 40129, Administration. This is to give notice that the subscriber, of the State of Maryland, has obtained from the Probate Court of the District of Columbia, letters of administration c. t. a. on the estate of Traugott L. Schmidt, late of the District of Columbia, deceased. All persons having claims against the deceased are hereby warned to exhibit the same, with the vouchers thereof, legally authenticated, to the subscriber on or before the 2D DAY OF APRIL, A. D. 1931: otherwise they may by law be excluded from all benefit of said estate. Given under my hand this 2d day of April, 1930. WILLIAM E. SCHMIDT, R. R. No. 1, Box 287, Benning, D. C. Attest: (Seal.) VICTOR S. MERSCH, Deputy Register of Wills for the District of Columbia, Clerk of the Probate Court. 12,19,26

GEORGE C. GERTMAN, Attorney.

IN THE SUPREME COURT OF THE DISTRICT of Columbia, Lizzie F. Sharp, plaintiff, vs. Harriet E. Shoemaker et al., defendants. Equity No. 51137. Order of publication. The object of this suit is to obtain a decree to establish of record by adverse possession plaintiff's title in fee simple to a tract of land assessed for taxation purposes as parcel 64/3, in the District of Columbia. It is, by the court, this 4th day of April, A. D. 1930, ordered that the defendants Harriet E. Shoemaker, Isiah Shoemaker, Matilda J. Poore, Henry Poore, J. Spencer Johnson, Mary A. Johnson, Martha Johnson, Lucinda Loveless, Anna M Goodrich, James Goodrich, Mary Jane Burnett, Louis L. Burnett, Caroline Mytinger, C. C. Waring, trustee; Giles C. Rush and Aaron W. Fetzer, trustee, cause their appearance to be entered herein on or before the fortieth day, exclusive of Sundays and legal holidays, occurring after the day of the first publication hereof, otherwise this cause will be proceeded with as in case of default, and that the unknown heirs, alienees and devisees of any of the above named defendants who may be dead and of Philip Barton Key, James Johnson, Leonard Johnson and Cecelia Johnson, cause their appearance to be entered herein on or before the first rule day occurring one month after the day of the first publication hereof, otherwise as to them this cause will be proceeded with as in case of default; provided a copy hereof be published once a week for three successive weeks in the Washington Law Reporter and in The Washington Post, longer and other publications being dispensed with for satisfactory cause shown. WILLIAM HITZ, Justice. A true copy. Test: (Seal.) FRANK E. CUNNINGHAM Clerk. By R. P. BELEW, Assistant Clerk. 12,19,26

W. E. HUTCHINSON, Attorney, 1301 H Street Northwest.

SUPREME COURT OF THE DISTRICT OF Columbia, holding Probate Court. No. 39651, Administration. This is to give notice that the subscriber, of Hyattsville, Md., has obtained from the Probate Court of the District of Columbia letters testamentary on the estate of Eliza Moore, late of Washington, D. C., deceased. All persons having claims against the deceased are hereby warned to exhibit the same, with the vouchers thereof, legally authenticated, to the subscriber on or before the 31ST DAY OF DECEMBER, A.D. 1930; otherwise they may by law be excluded from all benefit of said estate. Given under my hand this 2d day of April, 1930. MAIE G. SHEPHERD, Hyattsville, Md. Attest: (Seal.) VICTOR S. MERSCH, Deputy Register of Wills for the District of Columbia, Clerk of the Probate Court. 12,19,26

A. L. NEWMYER, Attorney, 1001 15th St. N.W.

SUPREME COURT OF THE DISTRICT OF Columbia, holding Probate Court. No. 38824. Administration. This is to give notice that the subscriber, of the District of Columbia, has obtained from the Probate Court of the District of Columbia letters testamentary on the estate of Marcus Schumacher, late of the District of Columbia, deceased. All persons having claims against the deceased are hereby warned to exhibit the same, with the vouchers thereof, legally authenticated, to the subscriber on or before the 4TH DAY OF APRIL, A. D. 1931: otherwise they may by law be excluded from all benefit of said estate. Given under my hand this 4th day of April, 1930. ABRAHAM SCHUMACHER, 2205 Fourteenth street northwest. Attest: (Seal.) THEODORE COGSWELL, Register of Wills for the District of Columbia, Clerk of the Probate Court. 12,19,26

LEGAL NOTICES

THOMAS MORTON GITTINGS, Attorney, 482 Louisiana Avenue NW.

SUPREME COURT OF THE DISTRICT OF Columbia, holding Probate Court. No. 40060, Administration. This is to give notice that the subscriber, of the State of Maryland, has obtained from the Probate Court of the District of Columbia letters testamentary on the estate of Fannie Washington Moore, late of the District of Columbia, deceased. All persons having claims against the deceased are hereby warned to exhibit the same, with the vouchers thereof legally authenticated, to the subscriber on or before the 3D DAY OF APRIL, A. D. 1931, otherwise they may by law be excluded from all benefit of said estate. Given under my hand this 3d day of April, 1930. THOMAS MORTON GITTINGS, 482 Louisiana avenue northwest. Attest: (Seal.) THEODORE COGSWELL, Register of Wills for the District of Columbia, Clerk of the Probate Court. 12,19,26

WILLIAM C. DELACY, Attorney, 719 Fifteenth St. NW.

SUPREME COURT OF THE DISTRICT OF Columbia, holding Probate Court. No. 40158, administration. This is to give notice that the subscriber, of the State of Maryland, has obtained from the Probate Court of the District of Columbia ancillary letters testamentary on the estate of William H. DeLacy, late of the State of Maryland, deceased. All persons having claims against the deceased are hereby warned to exhibit the same, with the vouchers thereof, legally authenticated, to the subscriber, on or before the 2D DAY OF APRIL, A. D., 1931; otherwise they may by law be excluded from all benefit of said estate. Given under my hand this 2d day of April, 1930. WILLIAM C. DELACY, 719 Fifteenth street northwest. (Seal.) Attest: THEODORE COGSWELL, Register of Wills for the District of Columbia, Clerk of the Probate Court. 5,12,19

ELLWOOD P. MOREY, Attorney, 917 Fifteenth St. NW.

SUPREME COURT OF THE DISTRICT OF Columbia, holding Probate Court. Estate of Margaret P. W. Peticolas, Deceased. No. 40178, Administration Docket 88. Application having been made herein for probate of the last will and testament of said deceased, and for letters testamentary on said estate, by National Savings & Trust Company and Ellwood P. Morey, it is ordered this 16th day of April, A. D. 1930, that Arthur L. Peticolas, if living, or if deceased, against his unknown heirs at law and next of kin and all others concerned, appear in said court on MONDAY, THE 26TH DAY OF MAY, A. D. 1930, at 10 o'clock a. m., to show cause why such application should not be granted. Let notice hereof be published in the Washington Law Reporter and The Washington Post, once in each of three successive weeks before the return day herein mentioned, the first publication to be not less than thirty days before said return day. F. L. SIDDONS, Justice. (Seal.) Attest: THEODORE COGSWELL, Register of Wills for the District of Columbia, Clerk of the Probate Court. 19,26,ma3

ALEXANDER WOLF, SIMON FLEISHMAN and WILLIAM B. WOLF, Attorneys, 1331 G Street Northwest.

SUPREME COURT OF THE DISTRICT OF Columbia, holding Probate Court. No. 40152, Administration. This is to give notice that the subscriber, of the District of Columbia, has obtained from the Probate Court of the District of Columbia, letters testamentary on the estate of Sarah Bernheimer, late of the District of Columbia, deceased. All persons having claims against the deceased are hereby warned to exhibit the same, with the vouchers thereof, legally authenticated, to the subscriber, on or before the 7TH DAY OF APRIL, A. D. 1931; otherwise they may by law be excluded from all benefit of said estate. Given under my hand this 7th day of April, 1930. JONAS BERNHEIMER, 1421 Crittenden street northwest. Attest: (Seal.) THEODORE COGSWELL, Register of Wills for the District of Columbia, Clerk of the Probate Court. ap19,26,ma2

JOSEPH L. TEPPER & DAVID L. BLANKEN, Attorneys, 468 Louisiana Avenue N. W.

IN THE SUPREME COURT OF THE DISTRICT of Columbia, holding Probate Court, No. 40,100, administration. This is to give notice that the subscriber, of the District of Columbia, has obtained from the Probate Court of the District of Columbia letters testamentary on the estate of Mary Catherine Higdon, late of the District of Columbia, deceased. All persons having claims against the deceased are hereby warned to exhibit the same, with the vouchers thereof, legally authenticated, to the subscriber, on or before the 26TH DAY OF MARCH, A. D., 1931; otherwise they may by law be excluded from all benefit of said estate. Given under my hand this 26th day of March, 1930. ANNA E. VEACH, 1203 Sixth street northeast. Attest: (Seal.) THEODORE COGSWELL, Register of Wills for the District of Columbia, Clerk of the Probate Court. 5,12,19

EDWARD S. BAILEY, Attorney, Southern Building.

SUPREME COURT OF THE DISTRICT OF Columbia, holding Probate Court. No. 37967, Administration. This is to give notice that the subscriber, of the District of Columbia, has obtained from the Probate Court of the District of Columbia, letters testamentary on the estate of Charles H. Lee, late of the District of Columbia, deceased. All persons having claims against the deceased are hereby warned to exhibit the same, with the vouchers thereof, legally authenticated, to the subscriber, on or before the 7TH DAY OF APRIL, A. D. 1931; otherwise they may by law be excluded from all benefit of said estate. Given under my hand this 7th day of April, 1930. HENRY E. STAUFFER, Washington Building, Washington, D. C. (Seal). Attest: VICTOR S. MERSCH, Deputy Register of Wills for the District of Columbia, Clerk of the Probate Court. ap19,26,ma3

C. CHESTER CAYWOOD, Attorney, Woodward Building.

SUPREME COURT OF THE DISTRICT OF Columbia, holding Probate Court. No. 40000, administration. This is to give notice that the subscriber, of the State of Maryland, has obtained from the Probate Court of the District of Columbia letters testamentary on the estate of Mary Cecilia Knowles, late of the District of Columbia, deceased. All persons having claims against the deceased are hereby warned to exhibit the same, with the vouchers thereof, legally authenticated, to the subscriber, on or before the 27TH DAY OF MARCH, A. D. 1931; otherwise they may by law be excluded from all benefit of said estate. Given under my hand this 27th day of March, 1930. WILLIAM H. TAYLOR, 205 East Underwood street, Chevy Chase, Md. (Seal.) Attest: THEODORE COGSWELL, Register of Wills for the District of Columbia, Clerk of the Probate Court. 5,12,19

M. J. LANE, Attorney, 416 Fifth Street Northwest.

SUPREME COURT OF THE DISTRICT OF Columbia, holding Probate Court. No. 38548, Administration. This is to give notice that the subscriber, of the District of Columbia, has obtained from the Probate Court of the District of Columbia letters testamentary on the estate of Joseph E. Johnson, late of the District of Columbia, deceased. All persons having claims against the deceased are hereby warned to exhibit the same, with the vouchers thereof, legally authenticated, to the subscriber, on or before the 27TH DAY OF MARCH, A. D. 1931; otherwise they may by law be excluded from all benefit of said estate. Given under my hand this 27th day of March, 1930. MAUD A. JONES, 644 Massachusetts avenue northeast. Attest: (Seal.) THEODORE COGSWELL, Register of Wills for the District of Columbia, Clerk of the Probate Court. 5,12,19

GEORGE C. GERTMAN and C. ALBERT WHITE, Attorneys, Washington Loan & Trust Bldg.

SUPREME COURT OF THE DISTRICT OF Columbia, holding Probate Court. No. 39496 Administration. This is to give notice that the subscriber, of the State of Wisconsin, has obtained from the Probate Court of the District of Columbia, letters of administration, c. t. a. on the estate of Edna M. Donahue, late of the District of Columbia, deceased. All persons having claims against the deceased are hereby warned to exhibit the same, with the vouchers thereof, legally authenticated, to the subscriber, on or before the 7TH DAY OF APRIL, A. D. 1931; otherwise they may by law be excluded from all benefit of said estate. Given under my hand this 7th day of April, 1930. ETTA NELSON, Peshtigo, Wis. (Seal.) Attest: THEODORE COGSWELL, Register of Wills for the District of Columbia, Clerk of the Probate Court. ap19,26ma3

AUSTIN F. CANFIELD, Attorney, Munsey Building.

SUPREME COURT OF THE DISTRICT OF Columbia, holding Probate Court. Estate of Effie B. Schorr, deceased. No. 39966. Administration Docket 87. Application having been made herein for probate of the last will and testament of said deceased, and for letters of administration c.t.a. on said estate by John F. Schorr, it is ordered this 11th day of April, A. D. 1930, that Mrs. Walter Grafton, Mrs. Effie Weymouth, C. A. Weymouth, Mrs. Ned Kendall, Tom Weymouth and any or all unknown heirs at law and next of kin and all others concerned, appear in said court on MONDAY, the 19th day of May, A. D. 1930, at 10 o'clock a. m., to show cause why such application should not be granted. Let notice hereof be published in the Washington Law Reporter and The Washington Post once in each of three successive weeks before the return day herein mentioned, the first publication to be not less than 30 days before said return day. F. L. SIDDONS, Justice. Attest: (Seal.) THEODORE COGSWELL, Register of Wills for the District of Columbia, Clerk of the Probate Court. 12,19,26

J. EDWARD BURROUGHS, Jr., Attorney, Woodward Building.

IN THE SUPREME COURT OF THE DISTRICT of Columbia, holding Probate Court. No 39,978, administration. This is to give notice that the subscriber, of the District of Columbia has obtained from the Probate Court of the District of Columbia, letters testamentary on the estate of Martha Virginia Berry, late of the District of Columbia, deceased. All persons having claims against the deceased are hereby warned to exhibit the same, with the vouchers thereof, legally authenticated, to the subscriber, on or before the 31ST DAY OF MARCH, A. D., 1931; otherwise they may by law be excluded from all benefit of said estate. Given under my hand this 31st day of March, 1930. HENRY S. MATTHEWS, 1416 F street northwest. Attest: (Seal.) THEODORE COGSWELL, Register of Wills for the District of Columbia, Clerk of the Probate Court. 5,12,19

CLASSIFIED INDEX

The Washington Post
Classified Advertising.
Indexed, Simplified and Popularized

All ads restricted to their proper classification and The Washington Post style of type. Publishers reserve the right to edit, classify, index or reject any classified advertising copy.

Errors in advertisements should be reported immediately. The Washington Post will not be responsible for more than one incorrect insertion.

CLASSIFIED RATES.

Count 5 average words to the line. Minimum 3 lines.

For consecutive insertions:

	Charge.	Cash.
1 day	25c	20c
3 days	20c	18c
7 days	18c	16c
30 days	15c	15c

HALF RATES.

Special rates, when prepaid, on some classifications, as follows:

Situation Wanted ... Half Rate
Help Wanted (except agencies) ... "
Rooms and Board ... "
Lost and Found ... "
Live Stock, Dogs, Pets, &c. ... "
Instruction ... "
Merchandise (domestic) ... "
Wanted (domestic) ... "

Contract rates: Three or more lines every day for one year, 13c per line; using 1,000 lines in month, 12c; 5,000 lines, 11c.

CLOSING TIME FOR ADS.

9 p. m. for daily copy and 5:45 p. m. Saturday and Sunday copy.

Ads to appear in early 9 o'clock evening edition must be received before 12 o'clock noon.

Telephone your ad to NATIONAL 4205.
Ask for Classified Department.
Have it charged.
Charged ads earn the cash rate if paid for within 7 days of starting time.

Classifications of an allied nature grouped together for quick and easy reference.

ANNOUNCEMENTS—
1—Deaths. See page 3.
2—Funeral Notices. See page 3.
3—In Memoriam. See page 3.
4—Cards of Thanks. See page 3.
5—Funeral Directors. See page
6—Flowers and Mourning Goods. See page 3.
7—Monuments, Cemetery Lots. See page 3.
8—Lost and Found.
9—Personals.
10—Clairvoyants—Spiritualists.
11—Coming Events—Meetings.
12—Entertainment.
13—Autos—Coaches for Hire.
14—Motor Coach, Air Schedules.
15—Sightseeing Tours.
16—Travel Air—Land—Water.
AUCTIONS—
17—Auctioneers
18—Auction Sales
AUTOMOTIVE—
19—Agencies—Dealers
20—Airplane and Parts
21—Airplane Service
22—Automobiles for Sale
23—Auto Trucks, Tractors, Trailers
24—Auto Accessories—Parts
25—Auto and Truck Tires
26—Auto and Tire Repairing
27—Auto Painting—Plating
28—Boats and Accessories
29—Garages, Parking, Storage
30—Motorcycles and Parts
31—Service, Oiling, Greasing
32—Wanted—Automotive
BUSINESS SERVICE—
33—Addressing—Letter Service
34—Beauty Parlors—Barbering
35—Bricklaying, Masonry
36—Building and Contracting
37—Business Services Offered
38—Business Personals
39—Carpenter—Cabinet Work
40—Cleaning, Dyeing, Pressing
41—Costuming, Hats Made
42—Grinding, Sharpening
43—Heating, Plumbing, Roofing
44—Landscaping—Gardening
45—Laundering
46—Massages, Baths
47—Moving, Trucking, Hauling
48—Painting, Papering, Decorating
49—Printing, Engraving, Binding
50—Professional Services
51—Radio Service—Repairing
52—Repairing and Refinishing
53—Storage
54—Upholstery
55—Wanted—Business Service
EMPLOYMENT—
56—Help Wanted—Female
57—Help Wanted—Male
58—Help—Male or Female
59—Salesmen, Agents
60—Situations Wanted—Female
61—Situations Wanted—Male
FINANCIAL—
62—Business Opportunities
63—Insurance
64—Investments—Stocks—Bonds
65—Money to Loan
66—Real Estate—Building Loans
67—Wanted—To Borrow
INSTRUCTION—
68—Auto, Flying Instruction
69—Beauty Culture
70—Correspondence Courses
71—Dancing—Dramatic, Musical
72—Private Instruction
73—Instruction Classes
74—Technical Instruction
75—Wanted—Instruction
LIVE STOCK—
76—Birds, Bees, Fish and Supplies
77—Dogs, Cats, Pets and Supplies
78—Horses, Cattle, other Stock
79—Poultry, Eggs and Supplies
80—Rabbits, Foxes, Fur Stock
81—Wanted—Pets, Live Stock, Eggs
MERCHANDISE—
82—Articles for Sale
83—Books and Periodicals
84—Building Materials
85—Electrical Goods
86—Farm and Dairy Products
87—Farm Implements
88—Fertilizer, Top Soil, Tools
89—Fruit, Fruit Juices
90—Fuel
91—Good Things to Eat—Drink
92—Homemade Things
93—Jewelry, Watches, Diamonds
94—Machinery and Tools
95—Seeds, Plants, Flowers, Trees
96—Specials at the Stores
97—Sporting Goods
98—Swaps
99—Wearing Apparel—Furs
100—Wanted—To Buy
HOUSEHOLD GOODS—
101—Antiques
102—Baby Merchandise
103—Carpets and Rugs
104—Decorations
105—Furniture
106—Household Articles
107—Refrigerators
108—Sewing Machines
109—Stoves, Fireplaces, Furnaces
110—Vacuum Cleaners
111—Washing and Ironing Machines
112—Wanted—Household Goods
MUSICAL MERCHANDISE—
113—Musical Instruments
114—Organs and Pianos
115—Radios and Supplies
116—Records and Piano Rolls
117—Sheet Music, Scores
118—Talking Machines
119—Wanted—Musical Merchandise
BUSINESS EQUIPMENT—
120—Adding Machines
121—Business Equipment
122—Cabinets, Show Cases, Safes
123—Cash Registers
124—Desks and Chairs, Stands
125—Store Fixtures
126—Typewriters, Billing Machines
127—Wanted—Business Equipment
ROOMS AND MEALS—
128—Hotels—Tourist Places
129—Meals, Lunches, Refreshments
130—Health Resorts
131—Camps—Vacation Places
132—Rooms, Meals for Children
133—Rooms with Meals
134—Rooms—Furnished
135—Rooms—Unfurnished
136—Wanted Rooms—Meals
REAL ESTATE FOR RENT—
137—Apartments, Furnished
138—Apartments, Unfurnished
139—Business Places for Rent
140—Farms and Land for Rent
141—Houses for Rent—Furnished
142—Houses for Rent—Unfurnished
143—Offices, Studios—For Rent
144—Resort Property for Rent
145—Shore and Mountain—For Rent
146—Suburban, Country—For Rent
147—Wanted to Rent
REAL ESTATE FOR SALE—
148—Brokers in Real Estate
149—Business, Investment Property
150—Estates—Country Homes
151—Exchange—Real Estate
152—Farms, Land—For Sale
153—Houses for Sale—Furnished
154—Houses for Sale—Unfurnished
155—Houses for Inspection
156—Apartments—For Sale
157—Houses, Double—For Sale
158—Lots and Acreage—For Sale
159—Resort Property—For Sale
160—Shore and Mountain—For Sale
161—Suburban, Country—For Sale

LEGAL NOTICES

McKENNEY, FLANNERY & CRAIGHILL, Attorneys, Hibbs Building.

SUPREME COURT OF THE DISTRICT OF Columbia, holding Probate Court. No. 40088, Administration. This is to give notice that the subscriber, of the District of Columbia, has obtained from the Probate Court of the District of Columbia letters testamentary on the estate of William Howard Taft, late of the District of Columbia, deceased. All persons having claims against the deceased are hereby warned to exhibit the same, with the vouchers thereof, legally authenticated, to the subscriber on or before the 22D DAY OF MARCH, A. D. 1931; otherwise they may by law be excluded from all benefit of said estate. Given under my hand this 22d day of March, 1930. HELEN H. TAFT, care McKenney, Flannery & Craighill, Hibbs Building. Attest: (Seal.) THEODORE COGSWELL, Register of Wills for the District of Columbia, Clerk of the Probate Court. 5,12,19

JACOB N. HALPER, Attorney, 1010 Vermont Avenue Northwest.

SUPREME COURT OF THE DISTRICT OF Columbia, holding Probate Court. Estate of Sarah L. Price, deceased. No. 40177. Administration Docket 88. Application having been made herein for probate of the last will and testament of said deceased, and for letters testamentary on said estate, by William P. Price, it is ordered this 16th day of April, A. D. 1930, that George Silverman, 3306 Bateman avenue, Baltimore, Md.; Abe Silverman, 455 Seventh avenue, New York City; Morris Silverman, 455 Seventh avenue, New York City; Lizzie Sheer, 3219 Powhatan avenue, Baltimore, Md.; Rose Silverman Kaplan, care Philadelphia Symphony Orchestra, Philadelphia, Pa.; Joseph Goldstein, U. S. S. Pittsburgh, care Postmaster, Seattle, Wash., and Samuel C. Simon, 1020 Girard avenue, Bronx, New York City, and all others concerned, appear in said court on MONDAY, the 26th day of May, A. D. 1930, at 10 o'clock a. m., to show cause why such application should not be granted. Let notice hereof be published in the Washington Law Reporter and The Washington Post, once in each of three successive weeks before the return day herein mentioned, the first publication to be not less than thirty days before said return day. F. L. SIDDONS, Justice. Attest (Seal.) THEODORE COGSWELL, Register of Wills for the District of Columbia, Clerk of the Probate Court. ap19,26,ma3

FRANCIS D. ALEXANDER and JAMES J. SLATTERY, Attorneys, 609 Insurance Building.

SUPREME COURT OF THE DISTRICT OF Columbia, holding Probate Court. Estate of Frances O. Hibbs, deceased. No. 40108. Administration Docket 88. Application having been made herein for probate of the last will and testament of said deceased, and for letters testamentary on said estate by Henry C. Hibbs, the executor named therein, it is ordered this 8th day of April, A. D. 1930, that Murrey O. Martin, Margaret Ellen Foley, John Joseph Foley, James Patrick Foley (minor), John Foley (custodian of minor), and all others concerned, appear in said court on MONDAY, the 19th day of May, A. D. 1930, at 10 o'clock a. m., to show cause why such application should not be granted. Let notice hereof be published in the Washington Law Reporter and The Washington Post once in each of three successive weeks before the return day herein mentioned, the first publication to be not less than thirty days before said return day. F. L. SIDDONS, Justice. Attest: (Seal.) VICTOR S. MERSCH, Deputy Register of Wills for the District of Columbia, Clerk of the Probate Court. 12,19,26

Announcements

Lost and Found 8

BAG—Lost; lady's brown zipper, vicinity 11th, 12th and G nw., containing valuable papers and large sum money; reward. Met. 0170.

EYEGLASSES—Red case; lost in vicinity Park rd., 14th, 16th. Reward. 3300 16th st., Apt. 405.

LOST April 1 on F st. Package containing military boots, spurs and belt. $20 reward for return. Phone Bradley 148-J before 8 a. m. or after 5:30 p. m.

LOST between National Met. Bank and 13th and Penna. ave. se., sum of money; reward. Call Lincoln 5377-J.

PIN—Gold bar, with small diamond; lost Monday between 16th and You and ball park and returning to 18th st. and Columbia rd. Reward. 2000 16th st., Apt. 12.

PEARL PIN, in shape of star, lost on April 18 on G st. between 18th and 20th sts. Finder please return to Mrs. Frank H. Warren, 1912 G st. nw.; leave name for reward.

POCKETBOOK—Containing sum of money, lost on Mount Pleasant st., near Irving, or Sanitary, Parkside Market and A. & P store, between 5-6 p. m., Thursday evening. Liberal reward. Return to 3121 16th st., Apt. 21. Adams 2698.

Personals 9

INFORMATION desired concerning the whereabouts of James Lincoln Laffan or La Fanne. Mrs. Gertrude Laffan, 59 Morris ave., Yonkers, N. Y.

Clairvoyants—Spiritualists 10

LICENSED BY DISTRICT OF COLUMBIA.

DR. JANE COATES, 1379 IRVING ST. NW. Readings by Appointment. Col. 6227. Message Circles, Tuesday, 2:15, and Wednesday, 8:15. Admission to Circles 50c.

1212 EYE ST. NW. Metro. 3257. D'ASHMAN
ADVICE ON ALL AFFAIRS OF LIFE.

MADAM ZOE
Read. daily. 1332 Eye nw., Apt. 71. M. 1519

MRS. RIZPAH ELDON
2721 14TH ST. NW. (near Girard). Gives names, descriptions of friends, advice on family, love affairs and business.

MEDHI LADY FROM INDIA
Since a child she has been gifted with strange and mysterious powers. She guarantees to bring about every desire and ambition of your entire life, tell past, present and future, reunite the separated, cause happiness between man and wife, make up lovers' quarrels; tells when and who you will marry. Satisfaction guaranteed. 943 Pa. ave. nw. corner 10th st. and Pa. ave.

THE MAN WHO KNOWS
TWO ENTRANCES, 608 12TH ST. NW., 1203 F ST. NW.
Do You Want to Know?
He Tells You the Truth, Good or Bad

Without asking any questions, this remarkably gifted man reveals your entire life from infancy to old age, giving dates, facts and figures, and guides you to success, health and happiness; settles lovers' quarrels, enables you to win the esteem and affection of any one you desire, causes speedy and happy marriages, tells if the one you love is true, restores lost affection, peace and confidence to lovers and discordant families, gives you the full secret how to control the thoughts and actions of any one you desire.

SOMETHING TELLS YOU THIS IS THE MAN. YOU FEEL THE IMPULSE TO CALL. DO NOT DELAY.
HOURS, 10-8 P. M. SUNDAY, 10-3.

Autos, Coaches for Hire 13

CAREFUL woman driver, licensed, is free mornings and afternoons to take one or two ladies sightseeing or shopping. Call Cleveland 2693. Apt 301.

NEW SEDAN carefully driven by owner; sightseeing and trips; special rates. Call Lincoln 0082.

Motor Coach, Air Schedules 14

TIDEWATER bus connects with ferry for Colonial Beach, leaving W. B. & A. Sta., 12th st. and N. Y. ave. nw., 4:10 p. m. Returning, leaving Morgantown 8 a. m. Fare, $3.25 round trip. Natl. 2145.

Auctions

Auction Sales 18

ADAM A. WESCHLER & SON, Auctioneers.

AUCTION SALE OF REAL ESTATE NOTE. Default having occurred in the payment of certain obligations secured by an agreement dated March 27, 1925, the party secured by said agreement will offer for sale at public auction, within the sales rooms of Adam A. Weschler & Son, 920 Pennsylvania avenue northwest, on TUESDAY, THE 22D DAY OF APRIL, 1930, AT 1 O'CLOCK P. M., the following described promissory note deposited as collateral under the terms of said agreement, to-wit: Note for $10,000, dated March 23, 1925, signed by George W. Robinson, payable one year after its date with interest at six per cent per annum until paid, said interest payable semiannually; said note being secured upon certain real estate by deed of trust recorded in liber 5470, at folio 335, among the land records of the District of Columbia. Further particulars at time of sale. All parties in interest take notice.
TERMS OF SALE: Cash.
ADAM A. WESCHLER & SON, Auctioneers.
GEORGE FRANCIS WILLIAMS, Attorney for Party Secured.
P-17,19,21,22.

Auctions

Auction Sales 18

THOS. J. OWEN & SON, Auctioneers.

By direction of James C. Wilkes, attorney, we will sell at public auction at our office, 1431 Eye street northwest, Washington, D. C., at ONE O'CLOCK IN THE AFTERNOON, ON WEDNESDAY, APRIL 23, 1930, the following notes: S. J. Henry, $20,279.88 and $28,420.00; Madison Corporation, $36,540.00; the Kendall Company, Inc., $39,000.00; Bradfield Operating Company, $5,033.32; Henry W. Syfrig, $200.00; George H. Murray, $894.89; Joseph D. Mudd, $405.00; A. L. Loffler, $50.50 and $191.90; S. J. Heisper, $390.23 and $388.07; Robert F. Grossell, $300.00; A. B. Cauldwell, $400; Helen G. Brook, $400.00; A. J. Berris, jr., $396.47; Earle T. Bailey, $170.00; Wallace B. Allen, $2,248.09; P. I. Aquinaldo, $725.63; W. A. Horn, $575.00; Clyde F. Miller, $400.00; E. A. Annadale, $320.00, $226.13 and $302.00; Charles A. Conrad, $141.40; W. A. Horn, $201.00; and Clyde F. Miller, $1,193.00.

Together with collateral for certain of said notes as follows: 617½ shares F. H. Smith Company preferred stock; $79,250 Washington Building Corporation, second deed of trust notes; $10,000, Arlington Apartments of Pittsburgh, general mortgage bonds; $500.00 Vermont Building bond; $1,200 Fairfax of Pittsburgh bonds; $600.00 Fairfax of Philadelphia bonds; $2,000 Hamilton Hotel bonds; $1,500 Property Investment Corporation bonds; and $400.00 Arlington Apartments of Pittsburg first mortgage bond.

And the following bonds: $60,000 Arlington Apartments, Pittsburgh, first mortgage 6½% 1943; and $20,000 Jefferson Apartments, Washington, D. C., first mortgage 6% 1939.

Further particulars as to these notes and securities may be obtained from James C. Wilkes, Denrike Building, this city. Terms of sale: Cash.
JAMES C. WILKES.
P-april19,20,21,22,23

THOS. J. OWEN & SON, Auctioneers. 1431 Eye Street N.W.

TRUSTEES' SALE OF VALUABLE SEMI-DETACHED BRICK DWELLING, BEING PREMISES 2773 WOODLEY PLACE NORTHWEST.

By virtue of a certain deed of trust duly recorded in liber No. 5172, folio 322 et seq., of the land records of the District of Columbia, and at the request of the party secured thereby, the undersigned trustees will sell at public auction in front of the premises on WEDNESDAY, THE SIXTEENTH DAY OF APRIL, A. D. 1930, AT THREE O'CLOCK P. M., the following described land and premises, situate in the District of Columbia, and designated as and being lot 88, in Shapiro's subdivision of block 20, "Woodley Park," as per plat recorded in the Office of the Surveyor for the District of Columbia, in liber 73, folio 69. Block 20 now known as Square 2206. Subject to the covenants of record.

TERMS OF SALE: One-third of the purchase money to be paid in cash, balance in two equal installments, payable in one and two years, with interest at six per centum per annum, payable semiannually from day of sale, secured by deed of trust upon the property sold, or all cash, at the option of the purchaser. A deposit of $300 will be required at time of sale. All conveyancing, recording, &c., at cost of purchaser. Terms of sale to be complied with within thirty days from day of sale, otherwise the trustees reserve the right to resell the property at the risk and cost of defaulting purchaser, after five days' advertisement of such resale in some newspaper published in Washington, D. C.
JOHN C. WEEDON,
GEORGE W. WHITE,
Trustees.

Due to the inclement weather the above sale is postponed until Monday, April 21, 1930, same hour and place.
BY ORDER OF THE TRUSTEES.
P-apr17,19,21

Automotive

Automobiles for Sale 22

BUICK—1928 Sedan; a good, clean car; former owner took wonderful care of this car; fully equipped; a car you will be proud to own. Only $685. Terms. Your car as part payment. The Trew Motor Co., 1507 14th st. nw., Decatur 1912.

BUICKS
1930 Standard Spt. Roadster, $400 discount; very latest model.
1929 Sport Coupe ... $950
MARQUETTES.
1930 Sport De Luxe Coupe ... 950
1930 Sport De Luxe Roadster ... 895
90-DAY GUARANTEE; TERMS.
SIMMONS MOTOR CO.
14TH ST. AT S. POTOMAC 3886.

BUICK—1928 brougham sedan; in fine condition and appearance; excellent tires, paint and upholstery; price low; your car in trade; terms. Washington Cadillac Co., 1136-40 Conn. ave. nw.; Dec. 3900.

BUICK—Coupe, 1926, only $325. But you will find this car even better than you expected, equipped with 4-wheel brakes, red Duco finish and the motor will give real transportation at low price. Step in and look this car over. Lambert-Hudson Motors Co., 1631 14th st. nw.

CADILLAC AND LA SALLE.
A selection of body styles; conditioned and guaranteed; your car in trade; terms. Washington Cadillac Co., 1136-40 Conn. ave. nw.; Dec. 3900.

CHEVROLET—Coupe, 1927, with new paint. Our low price of $245 is worth your attention. Why not come in and see it. Barry-Pate Motor Co., 2525 Sherman ave.

CHEVROLET—Coach; only $190; original paint like new; good tires; runs fine. Neumeyer Motor Co., Marmon Distributors, 2021 17th st. nw. North 4010. Open evenings and Sundays.

CHEVROLET—Sedan; $375 for this fine 1928 model; equipped with new tires, fenders and wells repainted. Buy this car with an O. K. that counts. Barry-Pate Motor Co., 2525 Sherman ave.

CHEVROLET—1930 coach; driven less than 1,500 miles; fully equipped and carries a new car guarantee; free driving lessons; trade; terms. Mr. Stakes, Ga. 1439.

CHEVROLET—Coach, and a dandy for $465. You will enjoy seeing our stock of used cars; make your selection here, at Barry-Pate Motor Co., 2525 Sherman ave.

CHEVROLET—Coach; $150; in excellent shape; good tires and paint. Neumeyer Motor Co., 2021 17th st.; North 4010. Open evenings and Sundays.

CHEVROLET—Coach, 1929; perfect mechanical condition; has run 8,000 miles; $400. Linc. 4415.

CHEVROLET COUPE, late model; a real bargain for only $95; terms and trade. Parkway Motor Co., 3040 M st. nw. West 0161.

CHEVROLET—Sedan, $245. Are you looking for a good 1927 Chevrolet? End your buying problem here. Our selection will satisfy any buyer. This car equipped with Balcrank bumpers. The finish is bright and shining. You'll want this car when you see it at 2525 Sherman ave., Barry-Pate Motor Co.

CHEVROLET—Coupe, 1928, with brand-new tires, parking light, fine bright finish; car in tip top shape; $335. 2525 Sherman ave. Barry-Pate Motor Co.

CHEVROLET—Coach, 1926. Splendid condition; fully equipped; upholstery and paint in fine condition; all tires practically new. A real bargain for some one; $165. Will accept $50 cash and $10 monthly. At my home any time, 2752 Woodley pl. nw., Columbia 1245.

CHEVROLET—Coach, 1927, with parking light, all for $245. Car just repainted. A snappy running little auto. You'll enjoy owning this car with an O. K. that counts. 2525 Sherman ave., Barry-Pate Motor Co. A safe place to buy a Chevrolet.

CHEVROLET—1929 Coach; has standard equipment. This car is mechanically perfect; looks and runs like new; has balloon tires, and upholstering is untouched. Will take small trade. Terms. Call Mr. Ruppert at West 0762.

CHRYSLER—1928 Model 72 Sedan; painted beautiful green; this car is in excellent condition; come in and inspect this bargain; $750. Harry Sommers, Inc., 1727 Conn. ave., Potomac 0858.

CHRYSLERS
72 Sport Roadster ... $675
62 Sport Roadster ... 495
62 Coach ... 495
70 Roadster ... 275
70 Coach ... 295
EASY TERMS.
SIMMONS MOTOR CO.,
14TH ST. AT S. POTOMAC 3886.

DODGE—Sedan, a 1926 for only $145. Leather upholstering, motor runs great, a car well worth our price. Lambert-Hudson Motors Co., 1631 14th st. nw.

DODGE—1926 Touring Car; very good condition; $80. Donohoe Motor Co., 215 Pa. ave. se.

DODGES—1930 to 1926, 25 to select from; sedans, coupes, roadsters, coaches, trucks, &c.; all models at prices that can not be duplicated; the cheapest used-car transportation ever offered. Attractive terms, with your car as part payment. The Trew Motor Co., 1507 14th st. nw., Decatur 1912.

DODGE—Coupe, $75; take advantage. Lambert-Hudson, the House of Confidence, 1631 14th st. nw.

ESSEX—Coach, 1926; special Balcrank bumpers; tires will last many miles; the motor is full of speed and plenty of power for the hills. Have reduced price to $245. Do you want this car, for a small down payment? Come to Lambert-Hudson Motors Co., 1631 14th st. nw.

ESSEX—$50; a 1925 coach; think of it; take advantage. Lambert-Hudson, 1631 14th st. nw.

ESSEX—Roadster, 1928, that cost $1,000, our special for $425; think what you save. If you will come and ask to see this automobile the appearance will make you want it and you can be assured that the motor and other general conditions are the best. A bright Duco finish in brown and gray. Car number 1370. Saunders Motor Co., 3218 M st. nw. West 0144.

ESSEX—1928, 4-door sedan, for $265. Here is a real buy; car cost $965; the finish appears bright, no rust, no broken fenders; the tires even show no wear. Saunders Motor Co., 3218 M st. nw. Ask to see car number 1350.

ESSEX—Coach, 1928, $295; Balcrank bumpers, green finish; extra fine tires; motor runs fine. Barry-Pate Motor Co., 2525 Sherman ave.

ESSEX—Four-door sedan, 1928; $400; paint same as new; motor excellent; fully equipped; your car in trade; terms. Emerson & Orme, 17th and M sts. nw.

Each day records more satisfied advertisers in Post Classified Ads.

Automotive

Automobiles for Sale 22

ESSEX—1927 Super 6 Coach. An outstanding value for our price of 1250. Motor just overhauled and runs great. Better buy a car you'll be satisfied with; our service means more to you. See car number 1340 at 3218 M st. nw. Saunders Motor Co.

ESSEX—Super 6, 1926, Coach. It isn't often that we have a car in such good condition and at such a low price. This car will give good performance. Special low price of $245. Very fine balloons, finish is in green Duco. Saunders Motor Co., 3218 M st. nw.

ESSEX—Challenger Coach, a 1929, for just $595. Only drvien 5,000 miles. A dandy car for the whole family, easy to drive and park. Our small down payment helps you to become a used car owner. Lambert-Hudson Motors Co., 1631 14th st. nw.

FORD—Model A Sport Roadster, with many accessories; two well fenders; $375. Donohoe Motor Co., 215 Pa. ave. se.

FORD—1929 Tudor, finished in tan; new balloon tires, with 5 wire wheels. Just traded in on new Chevrolet. Low price of $435 will sell this car in a hurry. Barry-Pate Motor Co., 2525 Sherman ave.

FORD—Model A 2-door Sedan; very good condition; $325. Donohoe Motor Co., 215 Pa. ave. se.

FORD—Sedan, 1926, for $85; take advantage. Lambert-Hudson, 1631 14th st. nw.

FORD—1929, 2-door sedan; perfect condition; less than 5,000 miles; must sell immediately. Mr. Trostle, Linc. 10206.

FORD—Model A Standard Coupe, 1929, with rumble seat; $375. Donohoe Motor Co., 215 Pa. ave. se.

FORD—Roadster, late model, used by owner exclusively, fine condition; terms to responsible party. 1431 East Capitol st. Lincoln 0082.

FORD—Model A roadster, 1929; perfect condition. Anacostia Motor Co., 1325 Good Hope rd. se. Lincoln 2077.

FORD—1926 Two-Door Sedan, in excellent condition; 5 good tires; $95. Really worth a great deal more; will accept $35 cash and $10 monthly. Call Mr. Helfurth, Columbia 1706; after 6, Col. 1245.

FORD—Coupe, $50; take advantage; just what you want. Lambert-Hudson, 1631 14th st. nw.

HUDSON—1926 Brougham. Your dollar will go further here. We will sell this car for $225, equipped with Balcrank bumpers, trunk; car finished in blue. Come in and see this one tonight at 3218 M st. nw. Saunders Motor Co. West 0144.

HUDSON—Brougham; original paint like new; good tires; upholstery and mechanical condition O. K.; unusual for $290; terms. Neumeyer Motor Co., 2021 17th st.; North 4010. Open evenings and Sundays.

HUDSON—Brougham, 1926, with red wood wheels; $245 is the price and the car is worth it. Enjoy the week-ends in this car. 2525 Sherman ave. Barry-Pate Motor Co.

HUDSON—F head Coach, a 1927 model; a pretty blue finish, Balcrank bumpers, trunk on rear; price only $350, with terms you can afford. Ask about our small down payments. Car number 1325. Saunders Motor Co., 3218 M st. nw.

HUPMOBILE "8"—Five-passenger sedan; A1 mechanical condition; good paint and tires; a real bargain; your car in trade; terms. Washington Cadillac Co., 1136-40 Conn. ave. nw.; Dec. 3900.

LA SALLE—1930 convertible coupe; practically new; used only 3,200 miles; 6 wire wheels and fender wells; new-car guarantee; your car in trade; terms Washington Cadillac Co., 1136-40 Conn. ave. nw.; Dec. 3900.

LINCOLN—1924 Seven-Passenger Sedan; beautiful paint job and in fine mechanical condition; driven only by one owner; $650. Harry Sommers, Inc., 1727 Conn. ave., Potomac 0858.

LINCOLN—7-passenger sedan; splendid condition throughout. A great bargain. $400 cash. 59 R. I. ave. nw. Phone North 3583.

MARMONS
1929 Sedan, "68" Model; just like brand-new in every respect. Price, $895. Terms arranged.
SIMMONS MOTOR CO.
14TH ST. AT S. POTOMAC 3886.

MARMON—78 sport sedan; a beautiful car any one would be proud to own; can not be told from new, and you can buy it with $1,000 discount. Neumeyer Motor Co., Marmon Distributors, 2021 17th st. nw.; North 4010. Open evenings and Sundays.

NASH—Victoria Coupe. You will want this auto, because a car in such fine condition as this one isn't offered for sale every day; we will be proud to show any one this auto. Price $650. Even the tires are new, the finish is bright and shiny, a smooth running engine, and car shows excellent card; let it sell itself. Our 30-day warranty for your protection. Offered by Packard, Kalorama road at 17th st.

NASH—Advance 6 7-pass. sedan, 1927; $575; blue Duco finish; motor in excellent condition; a clean car inside and out; your car as part payment; terms. Emerson & Orme, 17th and M sts. nw.

OAKLAND—Coupe, with good tires, all set to go for $225. A dandy looking car and the motor has plenty of pep and speed. Come here for that used car. We have a mighty fine selection. Saunders Motor Co., 3218 M st. nw. West 0144.

OAKLAND—Coach, 1928, for $460; with 3 new tires, a motor to give the necessary speed, quick pick up for the stop and go signs. Ask to see car number 1362 at Saunders Motor Co., 3218 M st. nw.

PACKARD—Sedan; late model; in very good condition; priced right at $325. Frey Motor Co., 1827 14th st. nw.

PACKARD—Pride and pleasure—both in this 8-cyl. Packard. Worthy your inspection. Car finished in black Duco, heavy grayish black leather upholstering, new tan top just installed, even the radiator, headlights and other fittings rechromium plated. The six tires show little wear, the two spares protected in tan covers, two Lorraine driving lights. Not a mark or blemish on the entire car. We invite your inspection. Our price, $995. Rebuilt motor assures you of a dependable Packard. Sold by Packard, Kalorama road at 17th st.

PIERCE-ARROW—A luxurious club sedan, that will command attention. Generous seating space, all driving controls are conveniently placed, with harmonious interior decorations, with light cord one-color upholstering that adds real beauty; a sturdy built car equipped with trunk, 5 extra fine tires. The dark red Duco finish is bright, the fenders show no markings, motor rebuilt and our warranty guarantee insures your investment. Our price, $800. Offered by Packard, Kalorama road at 17th st.

PIERCE ARROW—Model 81, sedan; driven 9,000 miles; a fine car; beautiful condition throughout; $1,800. Harry Sommers, Inc., 1727 Conn. ave.; Pot. 0858.

PLYMOUTH—Coupe, 1929; low mileage; in excellent mechanical condition; priced low; your car in trade; terms. Emerson & Orme, 17th and M sts. nw.

PONTIAC—Roadster, 1928; $375; motor excellent; fully equipped; let us demonstrate; terms and trade. Emerson & Orme, 17th and M sts. nw.

PONTIAC—Two-door sedan, 1928; only $390; and in excellent condition throughout; see it today; terms or trade. Neumeyer Motor Co., 2021 17th; North 4010. Open evenings and Sundays.

WHIPPET—6 cyl., 4-door Sedan, a 1929, with special bumpers, one fender well; car equipped with good tires; car only 9 months old; buy it today for $495; cost $955 new. Easy terms to suit your pocketbook. See car number 1335 at Saunders Motor Co., 3218 M st. nw.

WHIPPET—6-cyl. coach; a 1927, with 4-wheel brakes; plenty of room in back seat; our price, $250; can you beat it? Barry-Pate Motor Co., 2525 Sherman ave.

WHIPPET—Coach, a 1928, with 3 new tires, Duco green; a fine running auto for $295. This car will sell in a hurry, better come as early as possible. Car number 1285. Saunders Motor Co., 3218 M st. nw. West 0144.

FREE TICKETS for airplane ride with every used car purchased in Ford tri-motor plane; tickets limited.
ANACOSTIA MOTOR CO.
1325 Good Hope Rd. S.E. Lincoln 2077.

USED CARS at prices you can not equal. All makes and models; cash, trade and terms. National Auto Sales Co., De Soto and Plymouth Dealers, 33 New York ave. ne. Open Sundays and until 9 p. m. daily. Met. 9225.

BUY NOW.
Whippet Coach, 1929 .... $445
Buick Master 6 Sedan, 1927 500
Nash Advanced 6 Sedan, 1927 395
Oakland Sedan, 1926 275
UNION STATION GARAGE.
51 Eye St. NE. Met. 3305.

FORDS FORDS
PARKWAY MOTOR CO.
FORD DEALERS
FORDS FORDS FORDS
$25.00, $35.00, $45.00, $55.00, $65.00
Roadsters, Sedans, Coupes, Tourings. Also
Buicks, Oldsmobiles, Chevrolets, Essexes, Dodges, Willys-Knights, Oaklands and others.
$45.00 $85.00 $95.00
E Z TERMS
3040 M St. N.W.
Open Till 10 Nights
West 0161

Follow the index terms in Post Classified Ads. The first word tells what each ad is about.

Automotive

Automobiles for Sale 22

ROLLS ROYCE
Town car; in excellent condition throughout; price reasonable; your car in exchange.
We are also showing a new Rolls Royce Phantom town car, with latest Brewster body design.
ROLLS ROYCE CO.
1640 Kalorama rd. nw. Col. 7186.

Chrysler Royal Sedan 66
I won this beautiful car in The Post Competition. Circumstances force me to sell. Still in show room. Rich dark blue, with blue upholstery. $1,050 cash or $1,100 terms.
K. HINO
Phone 182 Ft. Humphreys, Va.

VALUES TO MERIT YOUR ATTENTION WE OFFER TODAY

Special Essex Coupe; hurry..$125
1926 Chevrolet Landau......$195
$65 Down, Balance 12 Months.

1929 Chevrolet Coach.....$450
$113 Down, Balance 12 Months.

1929 Chevrolet Sedan.....$495
$124 Down, Balance 12 Months.

1928 Chevrolet Cabriolet...$375
$87 Down, Balance 12 Months.

1927 Ford Tudor $165
$55 Down, Balance 12 Months.

1927 Chevrolet Sedan......$250
$80 Down, Balance 12 Months.

Buick Coupe, Stan. 6......$265
$90 Down, Balance 12 Months.

1926 Dodge Sedan........$250
$84 Down, Balance 12 months.

1927 Pontiac Coach... ...$260
$90 Down, Balance 12 months.

R. L. TAYLOR,
1901 14th St. N.W.
Open Evenings.

$100.00
$100.00

FOR YOUR OLD USED CAR

READ THIS

Provided it will run to our salesroom, on any car selling above $350. We have all our cars marked plainly with selling prices, down payment and monthly notes. This has been in effect for about 18 months. Our stock is one of the finest in the city of late model cars in the medium priced field. It includes

Essex 1930 Coupe, Essex 1930 Coupe, Essex 1929 Challenger Coupe, Hudson 1929 Sedan, Hudson 1929 Sedan, Essex 1928 Sedan, Studebaker 1928 Victoria, Oakland 1927 Sedan, Dodge 1926 Sedan, Chevrolet 1926 Landau, Buick 1926 Coupe, Nash 1928 Sedan, Nash 1927 Adv. "6" Sedan, Chrysler 1928 Coupe, Hudson 1927 Brougham, Essex 1928 Coach.

75 OTHER BARGAINS. OUR REPUTATION YOUR GUARANTEE.

LAMBERT-HUDSON MOTORS CO.
"THE HOUSE OF CONFIDENCE."
1631 14th St. N.W.

Auto Trucks, Tractors, Trailers 23

PACKARD—Truck (one); 1½ ton; stake body. Ford trucks (two); light delivery; at junk prices. Also six good used pleasure cars; very cheap.
CHESAPEAKE AUTO WRECKERS.
1102 11th st. se. Linc. 7635.

TRUCK—One 2-ton G. M. C. dump truck, 1928; good running condition; reasonably priced. Mason E. Taylor, 6th and Water sts. sw. Natl. 1315.

Post Ad offers appear bright and early each morning and give advertisers the opportunity to get results the same day.

Auto Accessories—Parts 24

WE SATISFY HUNDREDS, why not you? Parts of every make of car; everything guaranteed. Open Sunday until 2 p. m. Glasser's Auto Wrecking Service, 155 Fla. ave. ne.; Met. 8867.

USED PARTS AT JUNK PRICES.
VINSON LANGLEY,
19 Eye st. ne. Franklin 9385.

Auto and Truck Tires 25

USED TIRES, 30x3½, $1.50; 29x4.40, $1.95; 30x4.50, $2.25; all 4-inch, $2.50; 4½-inch, $3; 5-inch, $3.75; balloon and truck tires, all sizes in stock. Tire Factory, 220 L st. ne.

DUNLOP TIRES
NEW LOW PRICES
All first line tires; at prices comparable to popular brand second line, and mail order tires.
Ford and Chevrolet Owners Note.
29x4.40—$6.20 (1928-7 models)
29x4.50— 7.15 (1929 Chevrolet)
30x4.50— 7.25 (1928-9 models)
28x4.75— 8.25 (1930 models)
Equip your car now, with a set of Dunlop quality tires and enjoy your summer driving free from tire trouble.
LEETH BROS.
1220 13TH ST. N.W. MET. 0764

Auto and Tire Repairing 26

ROAD SERVICE anywhere; repair all makes of cars; 18-hour service. Butler's Garage, rear 1145 21st st. nw. North 9241.

Auto Painting—Plating 27

READ THIS & ACT NOW
Set wheels, $5; fenders set, $5; body, 3 coats, $10 and $15. See us. Factory jobs, $40 up. North 3034. 1231 20th st. nw.

Boats and Accessories 28

BOAT—Passenger or work; 50-foot; 40-horsepower engine. Write Irwin, 1124 North 27th st., Camden, N. J.

SPEEDBOAT—Dodge; 22 ft. 6 in. long; now on West River; first-class condition. Box 292, Washington Post.

Garages, Parking, Storage 29

METAL GARAGES—SPECIAL FOR APRIL. $75 up. West End Garage Builder, 1315 35th st. nw.; phone West 0931.

STORAGE—CAR WASHING, REPAIRING—ACCESSORIES. 24-hour service by expert mechanics.
G. & H. GARAGE
900 Rhode Island ave. ne. North 2090.

Motorcycles and Parts 30

MOTORCYCLE — Harley-Davidson, 1928; first-class condition. See or call janitor "C" Building, Tilden Gardens.

Service, Oiling, Greasing 31

STUDEBAKER—Service. Jos. McReynolds, Inc., 1000 Upshur st. nw.; phone Columbia 0427.

Wanted—Automotive 32

AUTOMOBILE—By auction at Weschler's, 920 Pa. ave. nw., every Wednesday and Saturday. National 1282; 9539.

BEST prices paid for late model cars. Simmons Motor Co., 14th and S sts. nw. Potomac 3886. Open evenings.

Automotive

Wanted—Automotive 32

WE buy any make car, highest prices paid. The Auto Mart, 2012 14th st. nw. Open evenings. North 8127.

CASH for your car. Without a doubt I pay the highest prices in this city. If your car is not paid for I will pay your undue balance and give you the difference in cash. No delay. See Mr. Barnes, 1729 14th st. Decatur 2390.

Business Service

Beauty Parlors—Barbering 34

MARCEL—Haircut, finger wave, shampoo, 75c each; done in your own home. Call Lincoln 5116. Ask for Otto.

MARCEL—And finger waves, 75c. Eugene permanent waves. Mazzullo's, 102 6th st. ne., Lincoln 7686.

Business Services Offered 37

BOOKS KEPT—Accounting systems installed, audits and financial reports made. A service bureau. Rates reasonable. National Accountants Institute 1340 New York ave. Metropolitan 4227

PLUMBING—All work guaranteed; reasonable; estimates furnished. Wm. H. Hilton, 817 C st. se.; Atlantic 2225.

ELECTRICAL-BATTERY SERVICE. Wiring, Repairing, Recharging, Rentals. Comm. Elec. & Battery Service. 2300 14th St. N.W. Col. 8990.

Cleaning, Dyeing, Pressing 40

While You Wait Service
Hats cleaned and blocked; suits sponged and pressed; shoes shined. Open every day, including Sunday.
BLUE FLAME VALET SHOP,
940 F ST. NW. Met. 7240.

Grinding, Sharpening 42

LAWN MOWERS
Expert sharpening and repairing. New and used mowers for sale. Bargain day every day. Your old mower in trade. We deliver.
LAWN MOWER SERVICE.
917 11th st nw. Franklin 10183.

Massages, Baths 46

DR. DELLA LEDENDECKER'S reducing treatments here for years have rated as the safest and finest. Phone West 1120.

Moving, Trucking, Hauling 47

BAGGAGE express, padded van, $7 load; short and long hauling. Thomas Henson, 303 7th st. se.; Atlantic 3584.

Professional Services 50

CORSETIERE—Registered. Spencer corset girdles, brassieres, belts, surgical corsets. 1800 Connecticut ave. nw. North 4831.

ELECTROTHERAPY — Reducing electric cabinet, Turkish baths, massage, baking. Met. 0429. 917 18th st.

VIT-O-NET baths, Battle Creek reducer, alcohol rubs, massages for chronic pains, sore muscles, stiff joints, &c. Pot. 4721

Repairing and Refinishing 52

VIOLIN—Bow repairing; 30 years of professional service. Ellis Linder, 1012 Eye st. nw. Dist. 7805.

Upholstery 54

FURNITURE reupholstered; slip covers made to order. J. Holober, 615 E st. nw. National 0232.

Employment

Help Wanted—Female 56

EXPERT—Finger waver and marceller wanted at once. Pansy's Beauty Shoppe, 39 Laurel ave., Takoma Park, Md. Shepherd 2000.

EXPERIENCED waitresses (white). The Clover Coffee Shoppe, 713 13th st. nw.; apply between 10-12.

GOVERNESS—Nursery, English and Scotch, with good references, for three children, ages, 2, 5 and 10. Phone Adams 4856 before 10 a. m.

LADIES—$40 per week; must be well educated and conscientious workers; nothing to sell. Call Columbia 7051 between 2 and 3 p. m.

NURSE—White; for 4-year-old child; prefer one who can drive; references. Wis. 3561.

P. B. X. OPERATOR wanted; also cashier; also secretary-stenographer, $110.00; also stenog-clerk; also bookkeeper, counter girls and waitresses. Other positions daily. Wash. Business Bureau, Bond Bldg., 14th and N. Y. ave.

TRAVELING position with educational firm for the right person possessing initiative, reliability and good personality. Good income guaranteed, training fare and promotion. Box 229, Washington Post.

WOMEN—Experienced and reliable for general housework; small family; stay nights; $25 per month. 1931 Park rd. nw. Adams 5472.

WOMAN—White, settled; for small home and 2 children, aged 4 and 6; $5 week and good home; must be patient and kind. Call Potomac 5715 about 7:15 p. m. or all day Sunday.

Help Wanted—Male 57

AUTO MECHANIC—First-class. Apply rear 320 Indiana ave. nw.

BARBER—For Saturday and Sunday; must be first class; good guarantee and commission or 60 per cent. 3708 14th st. nw.

BARBER—White; for Saturday, $8 and commission. Apply 204 15th st. se.

BARBER—First-class; good guarantee and commission. 3551 Georgia ave. nw.

BARBER—For Saturday; hours from 10 to 5:30; $5 guaranteed and commission. Post Exchange Barber Shop, Fort Myer, Va.

BARBER—First-class; $10 guarantee; Saturday and half day Sunday. Apply 303 Mass. ave. ne.

BARBER for Saturday; guarantee, $10. Community Barber Shop, 2204 4th st. ne.

BARBER (white), for Saturday and Sunday; $10. 741 8th st. se.

BARBER (white). Apply 806 13th st. nw.

BARBER—For Saturday; $7 guarantee. 1502 East Capitol st.

BARBER—Wanted for Saturday; $8. 638 H st. ne.

BARBER—For Saturday; $8 and commission. 613 Pa. ave. se.

BARBER—Wanted for Saturday; first class; come prepared for work; good guarantee. 4932 Wisconsin ave. nw.

BARBER—For Saturday and Sunday; $8. Jack's Barber Shop, 111 G st. nw.

BARBER—Wanted for Saturday; American; $12 guarantee. 5611 Georgia ave. nw.

BOOTBLACKS—Wanted; must be experienced. De Luxe Service Shop, 912 F st. nw.

BOOTBLACK—Wanted. 3551 Georgia ave. nw.

BOOTBLACK for barber shop. 737 13th st. nw.

BOY, with wheel, to run errands for newsstand; must work half day Sundays. Apply after 10 a. m., 995 National Press Bldg.

BUTLER AND HOUSEMAN—First class; colored; best of reference required. 2216 Wyoming ave.

CAR washer; experienced only need apply; good pay. 448 Eye st. nw.

CHAUFFEUR — Colored; private family; willing to tour; $100. Wash. Gen. Emp. Agcy, 502 Albee Bldg., 15th and G sts.

COUNTER MAN—Experienced. 9th and New York Avenue Lunch, nw.

JANITOR—Free apartment and salary. See Mr. Hollidge, 1010 Vermont ave. nw.

MAN—Young, experienced, for light-lunches, salads, soda fountain and candy; references and record required. Apply 1734 14th st. nw.

PRESSER wanted at once. Apply 816 K st. nw.

SALESMEN—Two wanted; for Real Silk Hosiery; Cleveland Park and Chevy Chase; several hundred customers, every one a prospect. Apply Branch Office, 1319 F st. nw., 9 to 2.

SALESMEN—For shoes; must be thoroughly experienced; for Saturday and extra work; good salary to those who qualify. A. S. Beck Shoe Store, 1315 F st. nw.

SHOE SALESMAN for men's shoes; must be experienced. Apply 905 Pa. ave. nw.

DRIVE AN AUTOMOBILE?
and
KNOW THE CITY?
—If you can answer yes to the above questions and have a good reputation for honesty and steadiness—you may qualify for one of the many opportunities we have open for good paying driver positions. SEE MR. BYRON, 141 Twelfth street northeast.

CHAUFFEURS (6); WHITE, WITH IDENTIFICATION CARDS. APPLY CIRCLE CAB CO., 1718 FLORIDA AVE. N.W.

Employment

Help Wanted—Male 57

BOY LIVING IN GEORGETOWN
or Northwest section below Pennsylvania avenue, with bicycle, for work between the hours of 8:30 and 12:30 Sundays. Must have phone. Call North 7599.

CHAUFFEURS, WHITE
Men of good character and neatness, willing to treat the public with courtesy and safety. Apply
BELL CAB CO.
1317 L ST. NW.

Experienced Chauffeurs.
An opportunity to make more money than you have ever earned before . . . honesty, and a reputation for being sober are necessary requirements.

APPLY WITH IDENTIFICATION CARDS. Mr. Byron, 141 Twelfth St. N.E.

Help—Male or Female 58

POSITIONS OPEN DAILY.
Washington General Employment Agency, 502 Albee Bldg., 15th and G sts.

Situations Wanted—Female 60

CASHIER—Miss A. K.; knowledge of bookkeeping; good worker; efficient; $18 week. Call Boyd's, Nat'l 2339.

MAID—Colored; neat, pleasing personality; excellent cook; housemaid-nurse or part-time; splendid references. Pot. 6155-W.

STENOGRAPHER—Miss R. H., age 17; 8 months' stenographic experience; shorthand speed 80, typing 50; Business High graduate; very good worker; neat dresser; $15 week. Boyd's, National 2338.

STENOGRAPHER—Miss S. M.; age, 27; 7 years' experience; expert typist, rapid stenographer; very dependable; $25. Call Boyd's, Nat'l 2339.

STENOGRAPHERS—Typists, bookkeepers, secretaries. When you see advertisements in these columns seeking positions with the Boyd label, you can be assured that such workers have met with our tests for efficiency. We advertise only for positions for applicants who have demonstrated their ability. Call Boyd's (Established 10 yrs.) 1333 F st. n.w. Nat'l 2339.

STENOGRAPHER—Miss D. B.; age, 18; high school student; neat in dress; good worker; takes average dictation; $15 Boyd's, Nat'l 2339.

WANTED—Place as housekeeper or companion or office work. Call Pot. 0877 or 66 V st. nw.

WOMAN, colored, neat; good cook, experienced maid, waitress; full or part time. Potomac 1883.

Situations Wanted—Male 61

BOOKKEEPER—W. W., age 23; graduate business and 3-year course accountancy; B. C. S. degree; served national corporation and local clothing firm; operates calculators, mimeograph, addressograph; stenographer; valuable worker; start $30. Boyd's, Nat'l 2339.

CONSTRUCTION superintendent, graduate engineer, estimator; experienced building and concrete. 3817 Veazy nw.; phone Cleveland 5029.

LANDSCAPE GARDENER wants a position; graduated from Germany; married, with one child, 12 years old; best of references. Box 6, Washington Post.

MAN, 32 years old, married; 14 years' experience accounting and correspondent, desires position; references and bond if required; now employed. Address Box 12, The Washington Post.

MAN, with considerable practical experience in industrial building design and construction, and mechanical drafting, desires connection where ability and integrity will be appreciated; now employed; reference and bond. Address Box 11, care The Washington Post.

RESPONSIBLE and experienced gentleman desires connection with a well-established company, either in selling or executive capacity; willing to invest substantial amount of cash in suitable proposition; give full information or do not reply. Box 299, Washington Post.

STENOGRAPHER—N. C., age 20; few months' experience; knowledge bookkeeping; business college graduate; neat in appearance; good record; shorthand speed 80 plus; $20. Boyd's, Natl. 2338.

TYPIST—F. B., age 18; high school graduate; good personality; good typist; $18. Boyd's, Natl. 2339.

WATCHMAKER—And engraver; front and rear man; good address; qualified in all branches of the jewelry business. Call Potomac 3391.

Financial

Business Opportunities 62

GROCERY STAND AND MEAT MARKET doing a business of $2,000 a mo.; $1,500. Accounts and stocks dollar for dollar. Call Col. 8833 after 6 p. m.

INVESTIGATE! Opportunity offered each party able to lend or guarantee $500. Address Box 2, Washington Post.

UNFORESEEN circumstances necessitate selling office equipment and exclusive right for large territory marketing an advertising specialty; demand created; no competition; high-grade proposition; $7,000 capital necessary. Box 269, Washington Post.

Money to Loan 65

AUTO LOANS—And refinancing; confidential; lowest rates; ample parking. McGill, 1402 R. I. ave. nw. North 4954.

LOANS procured on automobiles quickly, confidentially and reasonably. See Harry Yaffy, 934 K st. nw. Metropolitan 3049.

MONEY PROCURED on automobiles; confidential, quick service; unlimited capital; open evenings. Mr. Steger, 645 Maryland ave. ne.; Lincoln 0178.

LOANS PROCURED.
Autos and Store Fixtures.
M. GREENBAUM.
836 Tower Bldg. Met. 8662.

MONEY TO LOAN ON AUTOS
NO INDORSEMENTS CONFIDENTIAL
ONE HOUR SERVICE
DISTRICT FINANCE CO.
905 N. Y. AVE. N.W. MET. 2803-2804

AUTO LOANS
IMMEDIATE ACTION.
NO INVESTIGATION.
NO INDORSEMENTS.
H. BERMAN
939 NEW YORK AVE. NW.
DISTRICT 5777.

LOANS ON AUTOS
USE YOUR CAR—LOWEST RATES.
LOANS ON UNPAID CARS.
Acme Fin. & Realty Co.
LICENSED BROKERS.
905 N. Y. Ave. N.W.
National 2453.

Real Estate Loans 66

FIRST AND SECOND TRUST LOANS.
BERT T. AMOS.
Investment Bldg. Metro. 4388.

PLENTY OF MONEY. QUICK ACTION
BRODIE & COLBERT
1707 Eye St. Realtors. Natl. 8875

QUICK MONEY TO LEND
First trust loans in nearby Maryland and D. C. wanted on private homes. Quick and courteous service. Natl. 9172.
C. F. WARING, 1416 F ST. NW.

Wanted—To Borrow 67

I NEED CASH; will borrow $3,000 on some fine diamonds for 1 month; private party preferred; good interest paid. Box 298, Washington Post.

Instruction

Auto, Flying Instruction 68

AUTO INSTRUCTOR, reliable; 12 years' experience; prices reasonable. North 2967. 1503 5th st. nw. C. B. Banks.

AUTO LESSONS—By experienced white driver, $1 per hour; assistance in securing permits. Noel, North 7440.

AVIATION.
Men and women who wish to fly or to equip themselves for the world's greatest and newest industry are assured of adequate training in aviation mechanics, welding, navigation, drafting and design, aerial photography, mapping and surveying at the AVIATION SCHOOL OF AMERICA, 1109 16th st.
Open Evenings Until 9 p. m.

Beauty Culture 69

BEAUTY COURSE—$75, day and night. Modern School of Beauty Culture, Earle Theater Bldg., Suite 657. Met. 7920.

BEAUTY CULTURE—The Mabelle Honour System saves time, money. Moderate charges. Easy terms. Day, evening classes. Mabelle Honour Schools (Established 1918), 1325 New Hampshire ave. (Dupont circle), 817 14th st. nw.

Instruction

Dancing—Dramatic, Musical 71

DANCING taught privately in 8 lessons. Peggy O'Brien, Earle School of Dancing, next Earle Theater. Met. 7527

STAFFORD PEMBERTON STUDIO. All Styles Stage-Ballroom Dancing. 1124 Conn. ave. Phone North 3322.

Private Instruction 72

YOUNG MAN SEEKING ADVANCEMENT, Learn how to go after "that better job" scientifically; how to write a good reply letter; how to speak correctly when interviewed. Former New York instructor and employment expert has helped many others. Short, practical course, easy terms. Phone for free interview. Lincoln 6505-J.

Instruction Classes 73

ADVERTISING—Commercial art, interior decoration, costume design, dressmaking. Livingstone Academy, 1333 F st. Met. 2883.

POTEETS BUSINESS COLLEGE. New location, 14th and Eye sts. nw. Bookkeeping, Shorthand, Civil Service Natl. 4717.

PREPARE NOW
Begin new courses for Editorial Clerk, File Clerk, Statistical Clerk, Sten. and Typ. exams. The Civil Service Preparatory School, se. cor. 12th and F nw. Met. 6337.

BEGIN TODAY
Prepare for Editorial Clerk, Statistical Clerk and File Clerk exams. The Civil Service Preparatory School, se. cor. 12th and F nw. Met. 6337.

Live Stock

Dogs, Cats, Pets and Supplies 77

CANARIES—Good singers and tiny yellow fluffy females. 1882 Newton st. nw. Mrs. Seeds.

KITTEN—Persian, blue, male; sturdy; mother undefeated champ. Studs at service, blue, black. 1442 Fairmont st.

PONY—$65. Fine for children; may be seen at Swarts' Farm on road between Four Corners and Wheaton, just above Silver Spring.

SCOTTISH TERRIER—Female, age 4 months; best blood lines; extended pedigree furnished; price, $35. 3719 Windom pl. nw. Cleve. 4144.

FOR EASTER.
Rabbits, $1.50 Up. Chicks, 19c.
Ducklings, 69c.
ATHERTON'S PET SHOP,
612 F St. N.W. 1402 Irving St. N.W.
Open Sunday A. M.

Wanted, Pets, Live Stock, Eggs 81

HORSES—Wanted for boarding; box stalls and pasture. For terms apply Sterling Farm, Sterling, Va.

Merchandise

Articles for Sale 82

AIRPLANE models; supplies of all kinds. The Capitol Aero Supply House, 1213 Eye st. nw.

SPLENDID cash register, slightly used; large ice box, meat block, carbonator; bargains. Apply 825 F st. ne. Atlantic 1903.

Building Materials 84

BUILDING MATERIAL
Brick, doors, sash, oak and pine flooring, framing lumber, radiation and many other items from one of Washington's fine old mansions, 1437 Rhode Island Ave. N.W. Salesman on job.
CITY SALVAGE CO.
1st and N Sts. S.E.
Lincoln 4093—Lincoln 7814

Good Things to Eat—Drink 91

CAKES—Homemade, layer, melting; chocolate, jelly, caramel, &c.; called melting because they melt in your mouth; delivered. Adams 5346.

CAKES—Homemade, layer, melting; chocolate, jelly, caramel, &c.; called melting because they melt in your mouth; delivered. Adams 5346.

Machinery and Tools 94

APSCO MACHINE CO.
General machine and repair work.
Cored Bronze and Babbitt.
1065 31st st. nw. West 0133.

Seeds, Plants, Flowers, Trees 95

GLADIOLUS BULBS — Mixed varieties; State inspected; 100 for $1, postpaid; free 100 bulblets with each order this week. Sunshine Glad Gardens, Bowie, Md.

Wanted—To Buy 100

BOOKS—Highest prices for sets, fiction and miscellaneous books in any quantity. "Bring them" or phone Metro. 5415. Pearlman's Big Book Shop, 933 G st. nw.

CRUISER—Small motorboat or outboard. Write details, including price for cash. Box 8, Washington Post.

JUNK—All kinds; iron, brass, copper, paper, books, tires, batteries. Federal Junk Co., 1125 1st st. nw.; Dist. 9594.

GOLD, SILVER, WATCHES, DIAMONDS. And old jewelry needed for our mfg. dept.
SELINGER'S Full cash value paid 818 F STREET

Household Goods

Sewing Machines 108

SINGER—Bargains, new and used machines, portable electrics; $45 up. 927 F st. nw.

Wanted—Household Goods 112

FURNITURE—If you want to get full value for your furniture, send to D. Notes. 25 years of fair dealings. Phone Dist. 8112.

I AM in immediate need of a quantity of good, substantial used furniture; can pay cash. Metropolitan 3051.

Musical Merchandise

Musical Instruments 113

BANJOS—Now as low as $9. Plectrum models; wide assortment; some with built-on resonators. You'll find what you want at Homer L. Kitt Co., 1330 G st. nw.

Organs and Pianos 114

BABY GRAND—Value, both in quality and price, is the prime reason you should see and play this instrument first. Formerly $500, now $285, because it was traded in. To look at it is to know it has enjoyed good care. Homer L. Kitt Co., 1330 G st. nw. Terms to please you.

KNABE—Art model grand, Louis XVI period; ampico electric-reproducing; designed for home of culture and peaceful enjoyment; a piano of prestige that you can appreciate whether you play or not; enrich your love for music with the beauty of tone that is obtained only from an instrument of sterling worth; originally $3,500; because it has been a demonstrator, now $2,250. Terms if you wish. Homer L. Kitt Co., 1330 G st. nw.

KNABE—Upright, mahogany; cost, $800; sacrifice, $50. Apply 5000 14th st. nw.

$25 will rent a piano from us for an entire year. Place one in your home today. Homer L. Kitt Co., 1330 G st. nw.

Radios and Supplies 115

ATWATER KENT—Just what you're looking for; this model 37, 7-tube all-electric, in a handsome Pooley cabinet, reduced from $70 to $41.50; special this week; cost new $129.50; if saving $30 interests you, come to Homer L. Kitt's Branch, 615 Penn. ave. se. Terms to suit you. Open evenings.

ATWATER KENT—Table model No. 40, complete with Model E speaker; an all-electric set that looks and plays like new, $49.50; regular, $117.50 value. Homer L. Kitt Co., 1330 G st. nw.

ATWATER KENT—8-tube, all-electric, durable, space-saving, all-metal cabinet; built-in dynamic speaker; now $79.50; formerly, $137.50. Ask for easy terms at Homer L. Kitt Co., 1330 G st. nw.

COMBINATION—All-electric No. 18 Radiola, 7 tubes, and Orthophonic Victrola; dark, rubbed walnut hiboy. Brand new; regular value, $385; used only as floor model, now reduced to $149.50. Terms to please you. Homer L. Kitt Co., 1330 G st. nw.

FRESHMAN—Selective screen grid model "Q-D"; graceful dark walnut console that requires a minimum of space; dynamic speaker; a trade-in now $59.50, it cost $169. Terms to please you. Homer L. Kitt Co., 1330 G st. nw.

FRESHMAN—Music when you want it with this combination all-electric phonograph and famous Equaphase radio; dark walnut cabinet; originally $258; reduced to $153; you can get it this week for $123.50; you'll like the terms, at Homer L. Kitt Co. Branch, 615 Penn. ave. se. Open evenings.

FRESHMAN—Save $20 this week; here's a special; 7-tube, all-electric, mahogany Hiboy; cost new $189; was $89.50; this week, $69.50; ask for terms, at Homer L. Kitt Co. Branch, 615 Penn. ave. se. Open evenings.

MAJESTIC—Get the best in radio reception with this 8-tube, all-electric, distinctive walnut lowboy model, No. 91; dynamic speaker; used as a floor model, that's why we've cut the price to $116.50. It was $137.50; save the difference at 615 Penn. ave. se. Homer L. Kitt Branch. Terms, too. Open evenings.

MAJESTIC—Hiboy, model 92; this set bought this month sells for $139.50 now; sacrifice; terms or cash; no dealers. Adams 6181-J., 9 to 12 a. m. only.

The steady, growing volume of Post Classified Ads bears testimony of satisfying results.

Musical Merchandise

Radios and Supplies 115

SILVER—Popular lowboy model; the new low price for this demonstrator will convince you, when you see and hear it, that this is the time and place to buy a quality receiver. Wrightman Radio Sales and Service, 2214 14th st. nw. North 4170.

STEWART WARNER—You know what that means for good radio; here's a 7-tube, all-electric, in dark walnut cabinet; special this week, $59.50; cost new $139, and was reduced to $85; get it now at the new reduction at Homer L. Kitt Branch, 615 Penn. ave. se. Terms, of course. Open evenings.

VICTOR—Combination all-electric Radiola No. 18, with magnetic pick-up; modern dark walnut console, bound albums at sides; used only as floor model; regularly $285; now $98. Just ask for terms, Homer L. Kitt Co., 1330 G st. nw.

CABINET six-tube set, new battery and trickle charger; extra tubes, $25.00. 642 D st. ne. Linc. 2278.

Business Equipment

Adding Machines 120

VICTOR ADDING MACHINES.
NEW. USED.
JOHN E. GREEN, DIST. 8481.

Business Equipment 121

SODA FOUNTAINS—And store equipment. "Dry Kold" refrigerator and display cases; factory prices. Thos F. Burch Co., 480 Pa. ave. nw.; Natl. 0910.

COINOMETER.
Speedy Change Maker.
JOHN E. GREEN, DIST. 8481.

COINAUDIT—MONEY MACHINE.
Sorts, Counts, Packages.
JOHN E. GREEN, DISTRICT 8481.

Store Fixtures 125

SODA FOUNTAINS—And store equipment. "Dry Kold" refrigerator and display cases; factory prices. Thos F. Burch Co., 480 Pa. ave. nw.; Natl. 0910.

Typewriters, Billing Machines 126

TYPEWRITERS and adding machines—Sale or rent; special rates to students; limited number of exchanges; terms. L. C. Smith & Corona Typewriters, Inc., 1016 15th st. nw.; National 0411.

Rooms and Meals

Meals, Lunches, Refreshments 129

EUCLID ST., 1343—Strictly home cooking; fresh vegetables; excellent table; special diets. Col. 10422.

Health Resorts 130

MAPLEWOOD SANITARIUM, Silver Spring, Md.—Board and care for convalescent and elderly patients; weekly, monthly and special term rates. Tel. Silver Spring 722.

NURSING HOME—For elderly people; dieticians and nurses in attendance. 1457 Fairmont st. nw.; Adams 5346.

Rooms, Meals for Children 132

CHILDREN given mother's care, in home of refinement; special diets. Doctor's references. Cleveland 3977.

Rooms With Meals 133

CLIFTON ST. NW., 1478—Large 2d-floor front room; all modern improvements; home cooking; near bus, cars. Col. 5381.

COLUMBIA RD., 1754—An attractive front, $20; also double back room; continuous hot water; board, $25 month.

E ST. SE., 155—Clean, comfortable rooms; home cooking; walking distance Capitol and Navy Yard. Linc. 6674.

MD. AVE. NE., 1244—Large, newly decorated room; for 2 men; home privileges; hot water; home cooking. Linc. 8635

N ST. NW., 1200—Double and single rooms next bath; transients; table board; fresh vegetables; summer rates.

REAL home and good care; elderly or convalescent lady; screened porch, flowers; $10 week. Decatur 4512.

10TH ST. NW., 1126—Two rooms, second floor; one $10 week, two $9 each; home cooking; early breakfast.

Rooms—Furnished 134

O ST. NW., 310—Arizona Hotel; neatly furnished rooms, $4 week up; transients, $1.

L ST. NW., 1404—Single and double, comfortable, cheerful rooms; transients accommodated.

LARGE housekeeping room, $5 weekly; clean, desirable house; new management. 515 F st. nw.

LARGE room and kitchenette, $7 weekly; bedroom, $3.50; clean, desirable house; electricity, hot water. 920 Grant pl. nw.

MD. AVE. NE., 326—Desirable, large front room, with or without board; private family. Phone Lincoln 1437.

MONROE ST. NW., 1522—Front room, twin beds; 2 ladies or gentlemen; bus and cars. Columbia 3320-J, after 6 or all day Sunday.

NEAR Dupont Circle—Attractive rooms in handsome private home; board if desired. 2146 Fla. ave. nw. North 6662.

NEAR Wardman Park Hotel, beautiful room for gentleman; adjoining bath; all conveniences; $25. Columbia 6746.

P ST. NW., 1723—Desirable double room; for 1 or 2; twin beds; next bath; also single room; reasonable. Dec. 0720.

WOODLEY PL. NW., 2643—Front room, twin beds, nicely furnished, private bath; private home. Phone Adams 2208

6TH ST. NW., 1133—One room or front room, kitchen, porch; third floor; all modern improvements; $30.

7TH ST. SE., 111—Two large front housekeeping rooms; near Navy Yard; 1 or 2 men. Lincoln 6845-J.

1316 NEW HAMPSHIRE AVE., near Dupont Circle—Comfortable front bedroom in apartment; private family. Apply at desk.

14TH ST. NW., 3523—Single room; immaculately clean; closet; continuous hot water; excellent bed; telephone; gentleman; private family; reasonable. Adams 2277.

16TH ST. NW., 1846—Room, adjoining bath; single or twin beds; continuous hot water.

OVERLOOKING IOWA CIRCLE, 1511-13—Well-kept quiet home; large front room; continuous hot water.

TWO OR THREE rooms, bath; private family; two ladies or couple desired. 6145 31st pl. nw., Chevy Chase, D. C. Cleveland 5242.

Rooms—Unfurnished 135

O ST. NW., 1008—Two or three large, bright rooms for light housekeeping; gas, electricity included. Pot. 3611-W.

6TH ST. NW., 1133—Two large front rooms, second floor; housekeeping; range; modern improvements; $25.

Real Estate for Rent

Apartments, Furnished 137

ATTRACTIVE apartment, three or four rooms; best location; reasonable rent. 2146 Fla. ave. North 6662.

COLUMBIA RD., 1311—Clean, attractive 3 rooms, bath; instantaneous hot water; entire second floor; refined adults.

OFFICER'S FAMILY leaving city will sublet well-furnished five-room apartment; cool, comfortable. Phone North 7527.

POTOMAC PARK APARTMENTS, 21st and C sts. nw., within walking distance of the cherry trees; here you have the beautiful grounds of the Science Building and the Lincoln Memorial for a front yard; make reservations now for yourself and friends for the season; completely furnished apartments, with or without full housekeeping facilities; a high-grade house with standard service; no dogs or cats or wild parties. Phone National 9102.

4TH ST. SE., 127—Near Library, two rooms, kitchenette, sink; private bath; electricity; hot-water heat; entire third floor; references.

17TH ST. NW., 1608—Attractive one-room, kitchen and bath, 2d floor front apartment. Apply Apt. 1.

WALK TO
OFFICE
BUSINESS
THEATER
GOLF
TENNIS
COLLEGE
SCHOOL
SHOPPING
GOVERNMENT BUILDINGS

Convenient to All Car and Bus Lines. Live in THE BRADFORD, 1800 K N.W.

Furnished and unfurnished apartments. 1 room and bath to 7 rooms and 2 baths. Electric refrigeration, 24-hour telephone and elevator service.

Manager on Premises.

LINKINS CO.
Rental Agents.
1733 De Sales Street

Real Estate for Rent

Apartments, Unfurnished 138

BERLIN, Apt. 22—Two rooms, kitchen, bath, rec. hall; cool; newly decorated; immediate occupancy. Decatur 4030-J.

BERLIN, 7 Iowa Circle—Bright, cool, attractive 2 rooms, kitchen, bath, reception hall; first floor. Decatur 4030-J.

CLIFTON ST., 1315—The Harford, four rooms, kitchen, pantry, bath and porch, $65; completely redecorated. Weaver Bros., 809 15th st. District 9486.

GALLATIN ST. NW., 623—One room, kitchenette, bath and porch; in private home.

H ST. NW., 1311—2 rooms, kitchen and bath, $37.50; second floor; downtown location; completely redecorated. Open for inspection. Weaver Bros., Inc., 809 15th st. District 9486.

MASSACHUSETTS AVE. NW., 1301—The Belvedere, close to Government offices; 24-hour switchboard, elevator; Electrolux refrigeration included; one, two, three rooms, kitchen, bath, porches; $45 to $100. Weaver Bros., 809 15th st District 9486.

NEW HAMPSHIRE AVE. NW., 1737—Three rooms, kitchen, bath, $78; one room, bath, $38; free Frigidaire included. Weaver Bros., Inc., 809 15th st. District 9486.

PARK ROAD NW., 1451—MILO MANOR.
Beautiful new building near cars, stores, theaters, &c., now ready for occupancy. Electric refrigeration. 24-hour elevator service, large kitchens and closets. Beautiful lobby and court. Fine residence, low rent. Two rooms, kitchen, dining alcove and bath, $59.50 and $62.50. Also furnished apartments.
APPLY RESIDENT MANAGER OR PHONE NATIONAL 1548.

T ST. AT 2D NE.—Corner; beautiful new apartment house opposite new McKinley High School. Apartments now ready for occupancy. Large rooms, low rentals, including electric refrigeration. Two rooms, kitchen, dining alcove and bath, $55.50. Four rooms and bath, $72.50. See resident manager, or phone National 2205.

928 MD. AVE. NE.—Beautiful location; all outside rooms, consisting of two 4 rooms and bath, $65; one 2 rooms and bath, $35; one 2 rooms, bath, alcove, $37. Agent, 825 F st. ne. Atlantic 1903.

14TH ST. NW., 1333—2d-floor front, 3 rooms, kitchen and bath, $50. Linkins Co., 1733 De Sales St. Decatur 2500.

$57.50—1466 COL. RD.
The Ravenswood. A delightful front apt., 3 rooms, porch, Frigidaire. Res. mgr. or L. E. F. Prince, 314 Investment Bldg.

EAST CAPITOL ST., bet. 17th and 18th.
THE KITE APARTMENTS
Heat, Hot Water, Janitor Service.
1 room, kitchenette, bath..........$26.00
2 rooms, kit., bath......$33.50 to $39.50
3 rooms, kitchenette, bath.........$45.00
Resident Manager, Apartment 22,
1723 East Capital st.
HARRY A. KITE, Inc.,
1019 15TH ST. NW. Natl. 4846.

3D ST. NW., 724—The Bayhead. One and two room apts. Frigidaire. New building. Reasonable. See resident manager.

DESIRABLE downtown apartments, three and four rooms and bath. Low rent. Inquire Zager & Salus, 920 New York ave.

COLORED TENANTS.
801 PEA ST. NW.
Desirable 2-room, kitchenette and bath apartments; moderate rentals. See Janitor on premises, or
GEORGE F. HANE.
1422 F ST. NW. NATIONAL 3964.

GIRARD ST. N.W., 1448
Four-story fireproof building; 1 room and bath, $32.50 (with Murphy bed); 1 room, dining alcove, kitchen and bath; large dressing closet with Murphy bed; rentals, $37.50 and $40.00; gas included in rent; manager on premises.
LINKINS CO.
1733 De Sales St. Decatur 2500.

22D ST. N.W., 1523
The Sheridan
5 rooms and bath
$50 to $65 Monthly
M. M. PARKER & CO.
1223 Conn. Ave. NW.
Decatur 2861.

1483 NEWTON STREET NW.
One room and bath, bachelor..........$23.50
1311 11TH STREET NW.
Second floor, 3 rms. and private bath..........$35.00
3113 GEORGIA AVE. NW.
3 rooms and bath, Arcola heat.....$32.50
GEORGE F. HANE.
1422 F ST. NW. NATIONAL 3964.

CALVERT ST. NW., 1801—THE BEACON
5 rooms, kitchen and bath, electric refrigeration. 1 room, kitchen and bath, southern exposure. 1st floor apartment, suitable for doctor or dentist. Cafe and elevator service.
Apply Resident Manager.

18th and Harvard Sts.
(Overlooking Rock Creek Park)
THE RICHELIEU
New Building
All Outside Rooms
Attractive 3 and 4 Room Apartments
Showers, Elevator and Garages
Frigidaire on House Current
Agent on Premises
LINKINS CO.
1733 De Sales Street
Decatur 2500

Houses for Rent, Furnished 141

HOUSE completely furnished; for two months or longer. 1621 19th st. Phone Cleveland 0313.

Houses for Rent, Unfurnished 142

CHEVY CHASE, D. C.—Livingston st.; 2 blocks from Conn. ave.; 6 rooms, bath; 2-car garage; $90 month; near bus line; 5 bedrooms, 2 baths; beautiful first-floor plans; $125 month. 11 rooms, 3 baths; 2-car garage; overlooking Rock Creek Park; $115 month. Fulton R. Gordon, Peoples Insurance Building, 14th & H sts.; District 5231. Evenings, Clev. 4733.

Offices, Studios for Rent 143

COMPLETELY furnished office, $37.50 month. Denrike Bldg., 1010 Vermont ave.

Suburban, Country for Rent 146

BUNGALOW—Large, modern; 2 50-ft. lots; close G st. cars, Balto. blvd; $26, was $50. G Walker, Hyatts, 803; eves., 206.

NEAR PORT REPUBLIC—238-acre, bayshore farm, in Calvert County, Md. Box 293, Washington Post.

Wanted to Rent 147

WANTED to rent for 2 years, house, flat or apartment, 2 bedrooms; Anacostia side of river or in Northeast or Southeast, if neighborhood attractive. Address Box 4, Washington Post.

Business, Investment Property 149

FACTORY—Site ideally located; ridiculously low; adequate labor all kinds; low taxes; railroad freight station, public siding, express and postoffice adjoining property; no haulage. Address Box 297, Washington Post.

Exchange—Real Estate 151

BRADLEY HILLS—Will exchange lot containing 17,933 square feet valued at $3,800 for lot or equity in house within city limits. Call 901 Woodward Bldg., phone District 8847.

Real Estate for Sale

Farms, Land for Sale 152

11 ACRES—Small cottage; nearby Virginia; only $1,250. De Shazo & McNab, Bond Bldg. National 3934; evening, Falls Church 406.

175 ACRES—2 miles north of Silver Spring. Will sell at bargain. Address Box 5, Washington Post.

Houses for Sale, Furnished 153

ALBEE BUILDING.
15TH AND G STS.
OPPOSITE U. S. TREASURY.
Single rooms and suites; hot and cold running water and ice water and fireproof vaults in each room; 24-hour service.
Reasonable rentals.
SHANNON & LUCHS, INC.,
Managing Agents,
1435 K ST. Natl. 2345.

Real Estate for Sale

Houses for Sale, Unfurnished 154

NEW BRICK HOMES, OUTSTANDING bargains; $500 cash, easy terms; low price; good location; substantially built, all modern improvements, hot-water heat, garage. Box 9, Washington Post.

POTOMAC AVE. SE., 1810—
PRICED UNDER $7,000.
Six large rooms, bath, hot-water heat, electric lights, built-in ice box, wash trays, double rear porches, wide front porch, deep lot to paved alley. Easy terms.
THOS. A. JAMESON CO.,
906 New York Ave. Natl. 5526

CHEVY CHASE BARGAIN.
Detached bungalow, near Circle; 6 large rooms, tile bath, garage; lot 50x107 feet. Owner will sacrifice.
H. H. CARTER.
306 Investment Bldg. Nat. 4178.

A GREAT BARGAIN
59 R. I. AVE. NW.—$7,500.
10-room 3-story brick, fine location, 6 bedrooms, 2-car garage; instantaneous hot-water heater, excellent condition throughout; moderate cash payment; balance on easy terms. Phone North 3583.

CHEVY CHASE TERRACE
$13,500
Colonial Detached Home
Situated in a delightful, restricted residential group overlooking Chevy Chase golf course. Southern exposure, on a wide drive with center parkway. Six large rooms, 3 spacious bedrooms, living room 16x24 feet with open brick fireplace and mantel; artistic decoration, latest equipment, including Frigidaire. Lot 50x140, with garage to match the house. Will consider trade on small home or will sell with $500 initial payment.
CAFRITZ
14th and K. District 9080.

THREE EXCELLENT HOUSES
Two near 18th and Columbia Rd.
12 rooms with 2 baths and 10 rooms with 2 baths. One on Clifton st. west of 14th with 10 rooms and bath.
All desirable homes with satisfactory income from rooms.
I guarantee to make the price suit any reasonable buyer.
SEE OWNER
1816 Belmont rd. Adams 10286.

Real Estate for Sale

Apartments for Sale 156

CRESCENT PL. NW., 1661—For sale, apartment of the late Mrs. William C. Gorgas; three bedrooms, two baths, drawing room, dining room and kitchen. Phone Wisconsin 3930-J for appointment. No agents.

Lots and Acreage—For Sale 158

NORTH ADDITION to Chilum Heights—Two lots 30x100 each, Peabody st. intersection New Hampshire ave. Henry Byers, 397 Pullman ave., Rochester, N. Y.

Resort Property for Sale 159

ATLANTIC CITY—Water-front bungalow; desirable yearly location; may exchange; reasonable. A. Noll, 1630 W. Riverside drive.

BAY RIDGE
ON THE CHESAPEAKE BAY.
During April we will give you a special discount of 10% on 50 selected lots.
Call at our office on Farragut ave. at Bay Ridge, and get particulars.
Lots 50x200, $500 to $1,500 each.
Bungalows, $4,250 to $15,000. Easy terms.
BAY RIDGE REALTY CORP.,
219 Bond Bldg. Natl. 9857.
Bay Ridge, Annapolis 1853-F-22.

Suburban, Country, for Sale 161

BARGAIN, Six-room house, excellent condition, hot-water heat, electric lights, 8 acres, barn, poultry run; few minutes walk to R. R. station and bus on Richmond highway; 15 miles from Alexandria. Good fishing, hunting and bathing nearby. For quick sale, $3,850 cash. Box 296, or telephone Alexandria 1698-J.

CHERRYDALE, VA.
PRICE, $7,500
Most attractive corner house, large lot with garage; plenty of shade and shrubbery; contains 7 rooms and bath, 4 bedrooms, h.-w.-h., electric lights. Any one looking for a suburban home should see this real value.
Call Mr. Holmes
L. E. BREUNINGER & SONS
Investment Bldg. Nat'l 2040

APARTMENTS

ATTRACTIVE HOMEKEEPING APARTMENTS

2700 CONN. AVE., Corner Woodley Rd.
Excellent location; buses and street cars; 20 minutes from downtown.
1 room, kitchen, bath..$40
2 rooms, kitchen, bath..$70
RESIDENT MANAGER.
Col. 8106.

CATHEDRAL MANSIONS, 3000 and 3100 Conn. Ave., Center and North.
Large rooms with big closets; two or more exposures; modern; convenient to cars and bus lines; schools and churches close by; opposite Zoological Park. Lighting and Frigidaire on house current. NO ELECTRICAL BILLS TO PAY.
1 room, kitchen, bath..$48
2 rooms, kitchen, bath..$65
3 rooms, kitchen, bath..$78
Several one and two room furnished apartments available at reasonable prices.
RESIDENT MANAGER.
Adams 4800. Col. 2145.

DAVENPORT TERRACE, 4800 Block Conn. Ave.
Modern apartments, with double exposure; highest point in Washington; large playgrounds on property; new public school 36th and Davenport streets; BEST LOCATION IN CITY FOR CHILDREN; one block to stores; street cars and bus lines at door; Frigidaire on house current.
1 room, kitchen, bath..$45
2 rooms, kitchen, bath..$60
3 rooms, kitchen, bath..$75
RESIDENT MANAGER.
Cleve. 1912.

THE BOULEVARD, 2121 New York Ave. N.W.
Model apartments. Murphy beds, built-in showers and Frigidaire; plenty floor plugs; STRICTLY MODERN. Near Government buildings and Potomac Park. Bus stops at door. Lighting and Frigidaire on house meter. NO ELECTRIC BILLS TO PAY.
1 room, kitchen, dinette and bath $53.00
2 rooms, kit., dinette and bath ......$66 to $80
3 rooms, kitchen and bath ....$71 to $90
Several one and two room furnished apartments available at reasonable prices.
RESIDENT MANAGER.
National 6850.

UNITED REALTIES, Inc.
AGENTS.
General Offices:
Wardman Park Hotel
Phone Col. 2000, Br. 6
"United for Your Service"

Follow the index terms in Post Classified Ads. The first word tells what each ad is about.

NEWS OF LATEST HAPPENINGS IN MARYLAND AND VIRGINIA

MRS. COHEN CHOSEN AS CLUB PRESIDENT

Business and Professional Group of Women Has Election of Officers.

CHAMBER HAS MEETING

ARLINGTON COUNTY, BUREAU OF THE POST.
Tel. Clar. 509. Clarendon, Va.

Mrs. Katherine G. Cohen was elected president of the Arlington County Business and Professional Woman's Club at the annual dinner meeting held last night. Other officers elected were: Mrs. Pearl W. Sharp, first vice president; Miss Lorena Heishman, second vice president; Mrs. Edith Corder, treasurer; Mrs. Emma A. Weekley, corresponding secretary, and Miss Norine Kloss, recording secretary.

Following election of officers, reports were received by the several committee chairmen which showed much progress during the year. Those reporting were Mrs. Mae Jacobs, public relations; Mrs. Sharp, membership; Mrs. N. Rex. Hunt, program; Miss Lorena Heishman, finance, and Mrs. Jennefer Broaddus, research.

Among the invited guests were Mrs. Mary W. Troth, president of the Alexandria Business Woman's Club; Miss Alice Whitton, former president of the Alexandria club, and Miss Eleanor Watkins, vice president of the Alexandria club.

The board of directors of the Arlington County Chamber of Commerce met last night in the board rooms in the Rees Building at Clarendon and after considerable discussion approved the report submitted by the school committee.

The report shows a careful study of the report recently submitted by the United States Bureau of Education following an exhaustive study as to the needs of the county school system. It further gives a complete study of the costs of the proposed additions which carries with it a proposed bond issue for $640,000.

David R. Collins was elected chairman of the public utilities committee to fill the vacancy caused by the resignation of Walter P. Handy.

Recognizing the need of the adoption of the zoning ordinance, the board voted to have the secretary write to the supervisors and ask that the ordinance be adopted without further delay.

Running off the concrete roadway leading from Fort Myer to the Arlington County Courthouse yesterday, one of the trucks of F. P. May, of Washington, blocked traffic on the Rosslyn line of the Arlington Fairfax Railway yesterday. The truck was about to make the railway crossing when its rear wheels left the hard surface and buried in the mud. Traffic was blocked one hour. Passengers were transferred at the crossing.

Services tomorrow morning at the Clarendon Methodist Church will be conducted by the pastor, the Rev. George H. Fielding. His subject will be "The Easter Certainties." In the evening the choir will sing an Easter cantata.

Services at the Ballston Christian Church tomorrow will be conducted by the pastor, the Rev. Ira P. Harbaugh. His subject at the morning service will be "Because He Lives I Shall Live." In the evening he will preach on "From Despair to Hope." There will be special music at both morning and evening services.

Special Easter services will be held tomorrow at St. George's Episcopal Church, beginning with the celebration of Holy Communion in the morning at 7 o'clock. Morning prayer and sermon by the Rev. Henry J. Miller at 11 o'clock, followed by children's service at 3:30 o'clock. In the evening at 8 o'clock a candlelight pageant, "Darkness and Dawn."

The honor roll for the month as given out from the office of superintendent of county schools include the following pupils by grades: Grade 1—Catherine Culbert, Mary Louise Adams, Charles O'Hara, Shirley Morgan and Norman Allison; grade 2—Gene Blake; grade 3—Mildred Huff, Betty Handy; grade 4—Virginia Armstrong, Hattie Tillet, Mary Mauphin; Grade 5—Elizabeth Mauphin, Everett Hicks, and grade 6—Mary Spicer and Walter Handy.

The George Johnston Chapter, Children American Revolution, will meet tonight with Miss Elizabeth Martin at Arlington Hall.

Mrs. J. F. F. Cassell, of Staunton, Va., Virginia State director of the Children American Revolution, will be the honor guest and speaker of the evening.

Mrs. C. W. Maffett, of Clarendon, has been elected State secretary Children American Revolution.

Mrs. Mary Taylor Dies in Annapolis

Widow of Col. John H. Taylor Will Be Interred in Arlington.

Special to The Washington Post.

Annapolis, April 8.—Mrs. Mary Montgomery Meigs Taylor, 87 years old, widow of Col. John Hancock Taylor, United States Army, retired, died today at the home of her daughter, Mrs. Philip R. Alger, of 34 Southgate avenue. Burial will be in Arlington Cemetery.

Mrs. Taylor was well known in service circles, both as the wife of Col. Taylor and as the daughter of the late Commodore John Rodgers Taylor, United States Navy, retired.

Besides Mrs. Alger, she is survived by another daughter, Mrs. Eli K. Price, of Philadelphia; and three sons, Rear Admiral Montgomery M. Taylor, U. S. N., retired.; Col. John R. M. Taylor, U. S. A., retired, and Joseph B. Taylor, of Philadelphia. She was a native of Detroit, Mich.

Horticulturists Plan For Summer Meeting

Special to The Washington Post.

Martinsburg, W. Va., April 18.—Tentative plans for a summer meeting of the West Virginia Horticultural Society in the Ohio River section, probably at Mason City or Point Pleasant, were made here at a meeting of Comissioner of Agriculture John W. Smith, M. W. Fulton, president of the society; H. B. Davis, of the State Bureau of Markets; C. R. Miller, secretary of the society, and A. A. Gold, of the State Department of Agriculture.

A commitee will map out a program and announce it in the near future. Plans are being made to secure a number of Federal and State horticultural and agricultural officials, along with several nationally known men allied with the orchard and farm industry.

OFFICERS OF ARLINGTON WOMEN'S GROUP

Post Staff Photo.

Officers of the Business and Professional Women's Club of Arlington County who were elected last night, include, left to right, front row—Mrs. Pearl Sharp, first vice president; Mrs. Katherine B. Cohen, president; Miss Lorena Heishman, second vice president. Back row—Mrs. Emma Weekley, corresponding secretary; Mrs. Edith Corder, treasurer, Miss Lorine Kloss, recording secretary.

PARADE TO DEPICT VIRGINIA'S HISTORY

Floats Will Mark High Point in Adventure Days' Fete in Richmond.

CELEBRATION IS NEAR

Richmond, Va., April 18 (A.P.).—A parade of floats recalling Virginia history as far back as Jamestown and the landing of the first permanent English settlers in America will climax adventure days in Richmond, a week of historical festivities to be celebrated from April 28 to May 3.

Leading the parade will be the Spirit of Adventure riding on the market float, followed probably by the Adventure Day princesses and men representing famous historical characters. The introductory floats will depict Sir Walter Raleigh pleading with Queen Elizabeth for permission to voyage to the New World; scenes in the New World showing Indians, canoes, hunting and war dances, and the voyage of the first settlers to this country.

The parade's second section will show scenes at Jamestown from 1607 to 1619. The marker float will represent the spirit of struggle. Other floats will represent the first religious services in the New World; Pocahontas saving Capt. John Smith; the first Christian marriage in America; digging for "fools' gold," the "starving time" at Jamestown, the coming of Lord Delaware with new settlers and the marriage of Pocahontas.

The third section, with a marker float, symbolizing the Spirit of Progress, will depict scenes from 1619 to 1776. Here will be shown the first meeting of the Virginia House of Burgesses, the first slaves brought to the new colony, the first land set apart for a preparatory school, arrival of the first white women, the Indian massacre of 1622, the first free school, Bacon's Rebellion, and leisure time in the colonies illustrating weaving and visiting, sports, making nets for fishing and prisoners in stocks. Here also will be shown the founding of the College of William and Mary, Governor Spotswood crossing the Blue Ridge and religious freedom being proclaimed in Virginia.

The Revolutionary period will be illustrated in the floats of the fourth section of the parade, the marker float of which will show the Spirit of Independence. Such floats as those illustrating Jefferson writing the Declaration of Independence, Patrick Henry speaking for liberty, Washington taking command of the Revolutionary army and Cornwallis' surrender at Yorktown will vividly portray the history of the period.

Pottery at Clarksburg Will Install New Kiln

Special to The Washington Post.

Clarksburg, W. Va., April 18.—The McNicol Pottery, which has been in operation here for fifteen years and employs about 275 people, is to install a new type of kiln which will speed up and economize production, according to well-authenticated report. The expenditure will be about $375,000.

The plant produces hotel ware and its product is used in all parts of the world. Officials of the company have conferred recently with construction engineers and fuel company experts relative to the new type kiln.

Group in Virginia Wants New Road

H. L. Keen Will Head Unit at Upper Loudoun Seeking Connecting Route.

Special to The Washington Post.

Unison, Va., April 18.—An organization known as the Upper Loudoun Highway Association has been effected at Unison-Bloomfield, with 40 members. H. L. Keen has been elected president, and H. H. Otley secretary.

The aim of the organization is to work for a State road to run from north to south connecting the two State highways running east and west. It was decided to work for a State road to be located from the State highway at Round Hill to the State highway running through Upperville.

A committee composed of Charles Ford, Commander Holiday, H. R. Chamblin, Dr. A. C. Randolph, Will Fletcher, W. L. Humphrey and Thomas Best was appointed to wait upon the County Board of Supervisors to secure their endorsement for the said road. The Board of Supervisors will meet in Leesburg April 28.

Morton Is Offered Greensboro Office

Petersburg City Manager Tendered Salary of $12,000 a Year.

Special to The Washington Post.

Petersburg, Va., April 18.—Paul S. Morton, city manager of Petersburg since July last, has been tendered the post of city manager of Greensboro, N. C., at a salary of $12,000 per annum. His salary as city manager of Petersburg is $8,000 per year. Mr. Morton is in Greensboro today conferring with the council of that city in regard to the offer, and therefore nothing could be ascertained as to what his action would be.

Mayor R. T. Wilson, when asked today about the possible resignation of Mr. Morton, said: "I have nothing to say." Further details in connection with Mr. Morton's possible acceptance of the offer of Greensboro will not be known until his return to the city. Mr. Morton came to Petersburg from Alexandria, where he was city manager.

GRAND JURY PLACES CHARGES AGAINST 18

Two, Who Declare They Are Bigamists, Among Prince Georges Prisoners.

GIRL'S HUSBAND ARRIVES

Indictments were returned against eighteen persons by the Prince Georges County Grand Jury which has just recessed after a strenuous term of service.

Indictments growing out of their voluntary surrender to police were returned against a couple from Baltimore who last week gave themselves up to Sheriff Charles S. Early after declaring they were bigamists. At that time the police could do nothing, as the couple could not be forced to testify against themselves before the grand jury and there was no other witness against them. Later the husband of the girl arrived and testified against her. Ruth Hess Murphy was charged with bigamy and Eugene Griffin, her erstwhile husband, was charged with perjury.

No witness appeared to testify against the husband, so the charges were based upon his having sworn to false information in obtaining the marriage license.

Other indictments returned were: Cleveland Braxton and Alfred Braxton, both colored, charged as accessories to murder because they are alleged to have assisted Wilford Braxton, colored, to escape after being charged with the murder of Theodore Smith; Claude Jackson, nonsupport; Fred Brown and Horace Simms, larceny and receiving stolen goods; Luther Kirk, housebreaking and larceny; Thomas Allen, John Allen, William Allen and Eban Allen, storebreaking and larceny; Earl Nutting and Donald Criss, housebreaking and larceny; Ralph A. Ball and Percy E. Thomas, larceny and receiving stolen goods; Vernon Arnold, nonsupport; William Harrison, alias Charles Harris, alias Harrison Jones, and an unknown man, housebreaking and larceny; burglary, common law housebeaking and larceny; Samuel Brooks, statutory; David Cameron, larceny and receiving stolen goods; Philip W. Lewis, false pretenses; August Chaney, nonsupport; John Austin, statutory; Fred Reel, alias Jimmie Reel, forgery, and Clarence Thomas, statutory.

The various county offices were closed yesterday as well as the county banks and schools in observance of Good Friday. Services were held in most of the county churches. The office of the sheriff remained open as usual.

Loudoun 4-H Club Aid To Study Short Course

Special to The Washington Post.

Purcellville, Va., April 18.—The 4-H Clubs in Loudoun County will sell tags next week, beginning Monday, to raise funds to pay expenses of a chaperone to the 4-H Club short course at Virginia Polytechnical Institute at Blacksburg this coming summer.

Plans are also being made for rally day, which will be held Friday May 3, at the courthouse in Leesburg.

Heads Union College Alumni.

Edgar Brown has been elected president of the Washinton alumni of Union College at a meeting at the Cosmos Club, it was announced yesterday. Other officers are E. S. Cassedy, vice president; and F. H. Powell, secretary-treasurer. Prof. C. N. Waldron addressed the meeting.

ANATOMISTS SHOWN SCIENTIFIC MOVIES

Embryology Problems Take Center of Interest at Session.

HRDLICKA READS PAPER

Special to The Washington Post.

Charlottesville, Va., April 18.—The second day's session of the American Association of Anatomists, now holding its forty-sixth annual meeting at the University of Virginia, was a busy one. While the moving picture record was running continuously, the main laboratory of histology was filled with those who were studying the microscopic and gross demonstrations that are being kept open for the entire three days of the convention. Scores of papers were read today.

Among those whose films were shown today were A. W. Angulo y Gonzales, of the Wistar Institute of Anatomy and Biology; Davenport Hooker, of the University of Pittsburgh; Warren H. Lewis, of the Carnegie Institute, Washington; S. W. Ranson and J. C. Hinsey, of Northwestern University, and Engelbrekt A. Swenson, of the University of Pennsylvania.

Much of the morning was given over to a discussion of the problems of embryology. Among those on the program were Theodore C. Byerly, of the United States Department of Agriculture; Arthur K. Koff, of the Carnegie Institute; Bradley M. Patton and Kathryn Toulmin, of Western Reserve University; Henry E. Knower, of the Wistar Institute of Anatomy; Franklin P. Reagan, of the University of Illinois; Walter E. Sullivan, of the University of Wisconsin; Edgar Allan, of the University of Missouri; J. P. Pratt, of the Ford Hospital, and R. S. Cunningham, of Vanderbilt University.

Two papers were presented by R. R. Humphrey, of the University of Buffalo, telling of how he has been able to change the sex of "freemartin" salamanders. Robert K. Burns, jr., of the University of Rochester, described the transformation of male salamanders into females.

The anatomists this afternoon held a joint session with the American Association of Physical Anthropologists. At this meeting Dr. R. Bennett Bean, of the University of Virginia, told of his measurements of native-born Virginians.

The adolescent lag in the human skeleton was the subject of a paper by T. Wingate Todd, of Western Reserve University, while Ales Hrdlicka, of the United States National Museum, discussed form types of the body and in osteology.

At the annual banquet of the association, held tonight at the Monticello Hotel, the chief speaker was Dr. Richard E. Scammon, of the University of Minnesota, vice president of the association.

BIRTHS, DEATHS AND MARRIAGES

BIRTHS REPORTED.

Samuel M. and Alice R. Hendrix, girl.
George A. and Annie E. Allen, girl.
Eddie and Roberta Wright, boy.
William F. and Emily Shea, boy.
John R. and Elnora D. Simpson, girl.
William B. and Helen Grogan, girl.
John and Della Wade, twins, boy and girl.
Branton E. and Jeannette M. Holt, girl.
William and Willie M. Bursey, boy.
Herbert and Laura Horn, boy.
Webster and Beulah Eaddy, boy.
Herman and Amelia G. Baylor, boy.
Otis and Rosabelle Daniels, boy.

LICENSED TO MARRY.

Leo M. Loughney, 22, and Mary A. Butler, 22, Buffalo, N. Y. The Rev. B. J. Wannemann.
John R. Goldsborough, 50, Baltimore, Md., and Bertha Chatman, 43, Baltimore, Md. The Rev. F. J. Grimke.
Charles D. Thom, 49, Southampton, Long Island, and Hilda M. Sykes, 43. The Rev. J. Shera Montgomery.
Clarence E. Persons, 20, and Helena I. Ricciandi, 20. The Rev. Hugh Dalton.
William Arthur Miller, 23, and Rosezel Norman, 20. The Rev. S. B. Ross.
Charles A. Weaver, 24, Berwyn, Md., and Laura V. McCormick, 20. The Rev. B. H. Melton.
Martin A. Schubert, 30, and Henrietta C. Adams, 27. The Rev. P. L. Norris.
Filippo Niosi, 38, and Santina Smiroldo, 26. The Rev. A. Catania.
Arthur C. Knott, 30, and Alberta Arm, 45. The Rev. Lee M. Weber.
Edward W. Bailey, 34, and Vernice Hill, 29. The Rev. George O. Bullock.
James Robison, 26, and Mattie Jackson, 26. The Rev. A. Wilbanks.
Milton H. Seiple, 47, York, Pa., and Ada Free, 48, York, Pa. The Rev. A. F. Poore.
John Ward Keller, 22, and Sarah H. Power, 24. The Rev. H. T. Stevenson.
Edwin Theodore Johnson, 50, and Ruth Anita Leitch, 38, Lerna, Ill. The Rev. Harry L. Collier.
Bradley Crawley, 26, Humphreys, Va., and Irene Kemp, 23. The Rev. G. A. Parker.
Frampton Coleman, 23, and Mertis Steadman, 19. The Rev. W. A. L. Morton.
Robert Edward Washington, 31, Fort Humphreys, Va., and Ada Allen, 41. The Rev. Samuel A. Young.
Maurice Frye, 21, and Gracie Johnson, 20. The Rev. K. W. Roy.
Edward C. Taylor, 23, and Mary C. Fitzgerald, 18. The Rev. J. A. Cowan.
Gustav A. Schuldt, 52, and Anna B. Vernon, 39. The Rev. H. B. Smith.
Edward L. Moody, 35, and Kathryn C. Embrey, 29. Judge R. E. Mattingly.
Fred P. Myers, 44, and Myra M. Marks, 40. The Rev. Sidney L. Bowman.
Harry J. Wright, 23, and Leila C. Norris, 22. The Rev. E. J. Fontaine.
Willard W. Willett, 26, and Frances V. Langley, 22. The Rev. J. W. Dowling.
Jeter O. Coates, jr., 23, and Angie M. Brann, 22. The Rev. T. E. Boorde.
Norman L. Luskey, 23, and Cecelia E. Dorr, 19. The Rev. J. E. Malloy.
Joseph M. Johnson, 35, and Gertrude M. McKnew, 25. The Rev. J. J. Dimon.
Baxter Smith, 27, and Helen G. Babp, 22. The Rev. S. T. Nicholas.
Sheldon Zebley, 23, and Dorothy A. Emmons, 23. The Rev. J. H. Dunham.
Roland Redmond, 23, and Frances Williams, 18. The Rev. W. D. Jarvis.
Benjamin Gordon, 21, and Lucille Blagburn, 19. The Rev. W. B. Hill.
L. V. Hass, 32, and Dolores C. Malbreuf, 19. The Rev. C. J. Jordan.
Weymouth J. Padgett, 21, and Marion J. Smith, 21. The Rev. J. H. Dunham.
Hale G. Engstrom, 27, and Rebekah Hicklin, 30. The Rev. A. R. Bird.
Frederick H. Rhone, 26, and Shelley F. Mitchell, 21. The Rev. W. H. Brooks.

DEATHS REPORTED.

John J. Freeman, 88 yrs., Georgetown Hosp.
Mahala K. Harmer, 81 yrs., G. W. Hosp.
Sarah V. Fowler, 75 yrs., 820 8th st. ne.
Andrew B. Caldwell, 75 yrs., St. Elizabeths Hosp.
Annie E. Webber, 70 yrs., 3018 Q st. nw.
Sarah Snow, 68 yrs., St. Elizabeths Hosp.
Mary M. O'Leary, 66 yrs., 314 14th sw.
Charles Keiser, 63 yrs., 1508 Kearney st. ne.
Ada S. Robinson, 61 yrs., Burlington Hotel.
Lillie Fowler, 60 yrs., 223 C st. ne.
Sarah E. Springman, 54 yrs., 800 7th st. sw.
George P. Joyner, 51 yrs., Casualty Hosp.
Charles A. Hammer, 45 yrs., 456 M st. sw.
Myra Parkinson, 38 yrs., Garfield Hosp.
Marlon D. Bryant, 32 yrs., Walter Reed Hosp.
Howard Walker, 15 yrs., Emergency Hosp.
Infant of Percy and Ruth Wells, 1 day, G. W. Hosp.
Infant of Oden C. and Nellie Catterton, 5 hrs., 2245 Nicholas ave. se.
Charles Young, 65 yrs., 917 2d st. sw.
Edward Smallwood, 51 yrs., Gallinger Hosp.
Robert Hudson, 49 yrs., Home for Aged and Infirm.
Charles Taylor, 47 yrs., Gallinger Hosp.
Bessie M. Eddington, 46 yrs., 1543 6th st. nw.
John W. Mathis, 45 yrs., Gallinger Hosp.
Rosie Moore, 38 yrs., Gallinger Hosp.
Clarence Ellain, 33 yrs., Freedmen's Hosp.
Hannah Diggs, 24 yrs., Freedmen's Hosp.

BISHOP M'DOWELL SPEAKS AT SERVICE

Good Friday Is Observed in Alexandria, With Many Taking Part.

BUS-RATE MEETING HELD

THE WASHINGTON POST BUREAU,
312 S. Washington St., Alexandria, Va.
Phone Alexandria 523.

Bishop William F. McDowell, of the Methodist Episcopal Church South, Washington, was the speaker at the Good Friday community service yesterday in the Richmond Theater. The service was under the auspices of the Alexandria Ministerial Association, and the Rev. Ryland T. Dodge, pastor of the Temple Baptist Church, presided.

Other members of the association who occupied places on the stage were the Rev. Percy Foster Hall, rector of St. Paul's Episcopal Church; the Rev. Ernest M. Delaney, pastor of the Second Presbyterian Church; the Rev. Pierce S. Ellis, pastor of the First Baptist Church; the Rev. H. D. Brenner, of the Free Methodist Church, and the Rev. Emmett R. Spencer, pastor of the Trinity Methodist Church, who took part in the service. Miss Margaret Ogden rendered vocal solos, and the ushers were F. Clinton Knight, Richard B. Washington, William Meeks and Walter Pierpoint. The theater was filled to capacity.

Bishop McDowell took as his subject, "The Unity of Christ's Life," tracing the steps of Christ from childhood, and stressed the fact that Christ kept to the same course and undaunted kept His face in the same direction as He "went about His Father's business." This fine example of self-sacrifice, Bishop McDowell said, should teach all mankind to be true and loyal to Jesus Christ and to make practical His principles.

A collection amounting to $61.54 was taken, which will be divided between the Anne Lee Memorial Home for the Aged and the Children's Home and Day Nursery.

The mass meeting of Alexandria commuters, held Thursday night in the Elks' hall, which was presided over by Harry F. Kennedy, after considerable discussion of the proposed increases in passenger fares on the A. B. & W. bus line and the Washington-Virginia electric line, between Alexandria, Washington and intermediate points, for which the owner Robert L. May, has made application to the State corporation commission resulted in a movement to form a permanent commuters' association, with the appointment of William H Brooke, Emmett C. Davidson, and Louis P. Woodward as a committee to report back at the call of the chairman, Mr. Kennedy, on the plans and organization of the proposed association.

The original committee appointed to represent the commuters, headed by Chairman Kennedy, will go to Richmond Tuesday to appear before the corporation commission, which will then hear the arguments of the citizens of Alexandria against the fare increase. Arguments for the increase were heard on April 8, and the commuters were given two weeks in which to prepare their case.

The junior board of the Anne Lee Memorial Home for the Aged held a meeting on Thursday night with the recently elected officers in charge. The officers are: Mrs. R. B. English, president; Mrs. Harry D. Kirk, vice president; Miss Dorothea Mills, secretary, and Mrs. W. Milton Glasgow, treasurer. An amendment to the present by-laws was discussed to permit increasing the membership from 50 to 100.

Wiley Frank, about 23 years old, of Boston, Mass., and Al Thienkle, about 26 years old, of White Plains, N. Y., are in the Alexandria Hospital, both suffering from broken legs, and Frank with a dislocated hip suffered when they were struck by an automobile driven by Clinton E. Price, of Canadensis, Pa., on the Richmond highway, near Engleside, Thursday night. Price, who was driving a heavy car, attempted to pass another large car driven by H. Hefele, of Philadelphia, and crashed into a motorcycle on which the two young men were riding.

Officer A. W. Mills, of Fairfax, who is investigating the accident, said Price will be held on a charge of reckless driving.

West Virginia Woman Dies at 63 Years of Age

Special to The Washington Post.

Clarksburg, W. Va., April 18.—Mrs. Gertrude B. Edwards, 63, wife of J. H. Edwards and member of a prominent central West Virginia family, is dead at her home at Weston after a long illness, having succumbed last night.

Mrs. Edwards was a daughter of the late Judge Henry Brannon, for years a member of the State Supreme Court. Besides her husband she leaves two daughters of the immediate family.

Daily O'Currences

By JOHN DALY

THE mailman had to make two trips with the early morning letters for Luella.

"What's happened?" I asked. "Has somebody put you on the sucker list?"

She poised a paper cutter in the air, like a general waving his sword: "What's the sucker list?" she asked, stabbing an envelope.

"The sucker list," I told her, "is that rare old document containing names and addresses of all the E. Z. Marks——"

"My name is not Marks," said Luella, "so I don't see how they could put me on the sucker list. What I am doing now is receiving bids——"

"Bids? Bids for what"

* * * *

"PAINTING the kitchen," she remarked, casually, eyeing me the while—slacker that I am. "Twas I who was originally drafted to paint the kitchen.

"These are the estimates sent by all those gentlemen who came here to survey the kitchen walls," she said.

"And the ceiling! Don't forget the ceiling! They measured the ceiling, didn't they"

"To be sure they measured the ceiling. That's what they call the overhead in the paint business."

Diligently, Luella waded through estimate after estimate—throwing each one in the waste-paper basket; fast as she read it. One letterhead in particular caught my eye.

"This is rather a brazen bit of stationery, isn't it? I asked, flourishing a letterhead made up of all the colors in the rainbow.

"What did you expect from a paint shop?" she asked. "Something in mourning?"

"This," I told her, "looks as if it came out of an explosion."

* * * *

SHE smiled, meditatively, and threw away the last estimate: "I imagine," she mused, "an explosion in a paint shop would be quite a mess. Wouldn't it?"

"What did you throw away all the estimates for? Have you decided who gets the job?"

She paused, tapped the toe of her shoe under the table.

"Yes," she said, as one makes a great decision, "I have decided."

"Who?"

"You!"—and she pointed an accusing finger at me.

* * * *

"WELL," I asked her, "if you decided on me, what good have all these estimates done?"

"What good?" she asked, a sneer in her voice. "Why, they've shown me just how much we're goin' to save by you painting the kitchen!"

Think of it—and of how much the paint and varnish men lose by having made the estimates.

WINCHESTER TRAILS ARE REPORTED GOOD

Virginia Highway Department Tells Condition of Routes to Apple Fete.

TRAFFIC RULES MADE

Richmond, Va., April 18 (A.P.).—All roads lead to Winchester next week, and the roads through Virginia are good.

Tonight the State highway department announced a detailed report on routes to Winchester for the thousands of automobiles that will stream over the highways to reach the annual apple blossom festival on April 24 and 25. All efforts of the department are being bent toward letting traffic through on all routes without inconvenience.

Route 37 between Berryville and Winchester, now closed for construction, is to be opened especially for the festival to accommodate traffic coming down from northern points by Harper's Ferry and Berryville, but the construction will be somewhat rough and the report advises traveling by way of Boyce. Traffic from Leesburg is advised to go by Aldie and Route 50 to Winchester on account of construction on Route 54 near Round Hill and the work on Route 37 between Berryville and Winchester.

"From Washington over U. S. Route 211 to Fairfax and U. S. Route 50 to Winchester the road is in good condition," said the report.

"From Kilmarnock in the northern neck section of the State over Route 37 through Warsaw to Fredericksburg, 95 miles, is in good condition, hard surfaced, except about 35 miles near Warsaw. From Fredericksburg motorists should continue over Route 37 to Winchester through Culpeper, Sperryville and Front Royal, 101 miles, all hard surfaced.

"From Richmond by U. S. Route 1 to Alexandria and U. S. Route 50 to Winchester is 168 miles; by Route 1 to Fredericksburg and thence by Route 37 through Sperryville and Culpeper is 157 miles; and by Route 39 to Charlottesville and Staunton and thence over U. S. Route 11 through Harrisburg is 222 miles. On the trip by Alexandria there is no construction.

"Through the valley between Staunton and Winchester several places are under construction, one near Harrisonburg, one near Mount Jackson and one near Strasburg, but traffic will be taken care of over the regular road and construction work in each case.

"Traffic coming up from North Carolina points around Winston-Salem and Greensboro will find U. S. Route 311 to Roanoke and U. S. Route 11 through the valley to Winchester good.

"From Lynchburg to the Valley Pike at Staunton via Route 18 to Afton, 84 miles, the road is in good condition, the only construction being just north of Lynchburg, where traffic is going over the regular road.

"Traffic from around Covington or coming in from West Virginia points over Route 60 and wishing to go by Hot Springs will find this road in good condition most of the way.

"Traffic from Clarksville, Va., and North Carolina points south of that point will find U. S. Route 15 to Orange, Routes 16 and 28 by Madison Courthouse to Culpeper and thence over No. 37 to Winchester the shortest route."

Four Are Injured In Auto Accident

Car Skids and Hits Water Plug in Crash at Cumberland.

Cumberland, Md., April 18. — Four were injured, one probably seriously, in an automobile accident this afternoon on Green street when the machine, driven by Miss Catherine Riley, of West Salisbury, Pa., skidded on a wet street car rail, struck the bank, collided with a water plug and turned over.

The injured were Mrs. Freda Riley, West Salisbury, Pa., lacerations and possible fracture of the skull; Miss Sally Glime, Meyersdale, Pa., lacerated leg; Mrs. M. F. Riley, West Salisbury, cuts and bruises; Miss Catherine Riley, West Salisbury, cuts and bruises. All four were taken to the Allegany Hospital.

Edward Fraley, who was passing by, took the injured women in his car to the hospital.

Moose at Cumberland Install New Officers

Cumberland, Md., April 18.—Representative Frederick N. Zihlman, Sixth Maryland District, supreme vice dictator of the Loyal Order of Moose and dictator of the Washington Lodge, last night installed officers for Cumberland Lodge, No. 27, at the Moose Home here, assisted by local officers of the lodge. Frederick C. Dreyer, former county treasurer, was installed as dictator.

After the ceremony luncheon was served by the Women of the Mooseheart Legion.

PRINCESSES NAMED FOR APPLE FESTIVAL

Daughters of Four States Appointed to Court of Blossom Queen.

STUDENTS TO TAKE PART

Special to The Washington Post.

Winchester, Va., April 18.—Lovely daughters of four States and the District of Columbia will be princesses in the royal court of her majesty, "Queen Shenandoah VII," during the seventh annual Shenandoah apple blossom festival here April 24 and 25. Many of the girls who have been thus honored by appointing agencies are students of colleges in distant States, but have accepted and indicated their intention of being here to participate in the festivities arranged in honor of the festival queen, Miss Suzanne Pollard, daughter of the Governor of Virginia, and her royal party. States to be represented by princesses are Maryland, Pennsylvania, West Virginia and Virginia.

Announcement was made today of the appointment of Miss Mary Virginia Steck and Miss Louise Glass, both of Winchester, as maids of honor.

Princesses who have been appointed are: Pennsylvania Railroad Co., Miss Margery Snowden, Media, Pa.; Baltimore & Ohio Railroad, Miss Marguerite Jane Galloway, Elkridge, Md.; District of Columbia, Miss Hanna Anderson, Chevy Chase; State of Virginia, Miss Catherine Pitzer Gills, Appomattox, and Miss Alice Loyall, Norfolk; City of Richmond, Miss Mary H. Tucker; Western Maryland, Miss Frances Murray Faith, Hancock; Washington County, Md., Miss Elizabeth Loy, Hagerstown; Frederick County, Md., Miss Lois Adell Town, Frederick; First Virginia Congressional District, Miss Sudie Elizabeth Jones, Newport News; Second Virginia Congressional District, Miss Caroline W. Powell, Norfolk; Third Virginia Congressional District, Miss Mary Kathryn Taylor, Goochland County; Fourth Virginia Congressional District, Miss Mary Scott Martin, Farmville; Fifth Virginia Congressional District, Miss Margaret Ball Henkel, Danville; Sixth Virginia Congressional District, Miss Emma Maxwell Harris, Lynchburg, Va.

Seventh Virginia Congressional District, Miss Augusta Rhodes Scott, Albemarle County; Eighth Virginia Congressional District, Miss Elizabeth Ann Rees, Clarendon; Ninth Virginia Congressional District, Miss Catherine Carter Repass, Bland; Tenth Virginia Congressional District, Miss Kathryn E. Miller, Covington; Shenandoah Valley at large, Miss Nancy Sublett, Harrisonburg; City of Winchester, Miss Mary Greenway, Russell; County of Frederick, Miss Mary Helen Stine; Hampshire County, West Virginia, Miss O'Niel Ward, Capon Bridge; Hardy County, West Virginia, Miss Phyllis Chipley, Moorefield; Rappahannock County, Virginia, Miss Elizabeth W. Menefee, Sperryville.

County directors of Shenandoah Valley, Inc., appointed the following: Clarke, Miss Westwood Beverly Byrd, Berryville, and Miss Henrietta King Page, Washington, D. C.; Warren, Miss Frances Lehew Cabell, Cedarville; Augusta, Miss Evelyn Coyner, Waynesboro; Rockbridge, Miss Marion Seay, Buena Vista; Shenandoah, Miss Josephine Newman, Woodstock; Alleghany, Miss Elizabeth Revercomb, Covington; Bath, Miss Gwendolen Alice Biles, Hot Springs, and Miss Olga Lamb, Hot Springs; Jefferson, W. Va., Miss Elizabeth George McDonald, Harpers Ferry; Berkeley, W. Va., Miss Cora Elizabeth Lloyd, Martinsburg; Page, Miss Elizabeth B. Mims, Luray; Roanoke, Miss Elizabeth D. Hancock, Roanoke; Rockingham, Miss Leona Bowman, Timberville, and Miss Rosa Lee Ott, Harrisonburg; Botetourt, Mrs. J. W. Seay, Eagle Rock.

Presbytery to Hold Ordination Session

General Assembly Delegates Chosen at Martinsburg Meeting.

Martinsburg, W. Va., April 18.—Winchester Presbytery, adjourning its spring session in Charles Town Thursday night, arranged to have a special session in Winchester, Va., June 17, to ordain and install the Rev. E. D. Witherspoon as assistant pastor to the Rev Dr. Frank A. McFaden, with special assignment to the Highland Avenue and Nineveh Churches. No date or place was selected for the regular fall meeting of Presbytery.

Clerical delegates to general assembly which meets in Charlottesville, Va., June 18, were named as the Revs. J. G. Revely, Capon Bridge, and A. B. Mann, Thomas; lay delegates were S. Lee Phillips, Charles Town, and Judge G. K. Kump, Romney, the latter retiring moderator.

The Rev. James Wood, Keyser, was elected moderator at the opening business session. The Presbytery approved establishment of the ministers' annuity fund.

FAIRFAX CHURCHES TO JOIN IN SERVICE

Sunrise Easter Worship Will Be Held on Lawn of Lewinsville Edifice.

BEE KEEPERS TO MEET

FAIRFAX BUREAU OF THE POST.
P. O. Box 245, Fairfax, Va.
Phone Clarendon 919-J-1.

The second annual Easter Sunrise Service of the Lewinsville Presbyterian Church will be held at 7 o'clock tomorrow morning on the church lawn with all denominations of McLean and vicinity participating. The service will open with an organ prelude by Miss Isabel Beattie, doxology by the congregation and invocation by the Rev. J. G. Sadtler, rector of St. John's Episcopal Church. The Lewinsville Choir will sing a sunrise anthem. Orlando Whitley, of the Southern Methodist Church at Langley, will lead the responsive reading. The Easter message will be given by the Rev. E. L. Snelling, of the McLean Baptist Church. The Rev. J. Harvey Dunham, pastor of the Lewinsville Presbyterian Church, will deliver the benediction following several hymns by the congregation.

In case of inclement weather the services will be held indoors.

The Ladies Aid Society of the Lewinsville Presbyterian Church, will hold its annual chicken dinner tonight in Dunham Hall near McLean. Mrs. J. C. Storm is general chairman in charge of arrangements.

The Fairfax County Bee Keepers Association will hold an open air meeting at 1:30 o'clock this afternoon at the home of County Agricultural Agent H. B. Darr, located about 2 miles east of Fairfax on the Little River pike. The members have been instructed to bring their bee veils.

The Fairfax County Republican committee will meet tonight at the home of Hugh Sauls in Fairfax. Arrangements will be made to issue a call for a county convention to elect delegates to the Eighth Congressional District convention which will be held in the Orange County Courthouse May 14.

The Hoge Fidelis Bible Class of the Columbia Baptist Church at Falls Church will hold a food sale today. Mrs. Milton Roberts will have charge of the sale.

Herndon Chapter, No. 55, Order of Eastern Star, will hold food sale in the Reed Building on Main street beginning at 9:30 o'clock this morning.

In spite of the inclement weather the Vienna fire department's house warming and dedication of its new engine house was considered a success. Approximately 200 persons were guests. These included delegations from McLean and Falls Church departments, headed by their respective presidents, J. H. Beattie and R. E. Kendrick. Leon L. Freeman, president of the Vienna Fire Department, who has headed the local department since its organization, welcomed the guests and acted as master of ceremonies.

The program included a recitation by Glenn Cunningham. A solo and recitation by Mrs. Lloyd E. Wright, a recitation by Mrs. Nellie Horne, of Baltimore, Md., and one by Miss Elsie Money, of Vienna. A saxophone solo was rendered by Mr. Manvell. The Manvell Orchestra of Vienna furnished music throughout the evening. Refreshments were served by the men of the department.

The new engine house is of tile, with a brick front. It is 24 by 36 feet, located on Church street, on a lot donated to the department by Seth Gorham. A large electrical fire siren has been installed on the roof of the building and is being connected with the local telephone exchange. The house was erected at a cost of approximately $1,400, as a portion of the material was donated by interested persons of the community. Most of the labor was also donated by the members of the department, and the building has been paid for in full.

The Vienna volunteer department was the first to be organized in the county, also the first to be motorized. Last fall two new pieces of fire-fighting equipment was purchased by them at a cost of $7,500. They still owe $6,000 of this and are planning to hold a carnival on July 4 and 5 to assist in paying off the debt. The department has 72 men on its rolls, with about 20 active fire fighters. An efficient women's auxiliary to the department is the largest women's organization in the community.

Game Violations Fall in Virginia

Total Fines Paid Decrease From $4,931 in February to $3,032 in March.

Richmond, Va., April 18 (A.P.).—Game law violations in Virginia fell off sharply in March, it is indicated by the warden activity reports made to M. D. Hart, executive secretary to the commission of game and inland fisheries. Convictions of offenders were less than half the number in February.

Total fines paid by game law violators during March were $3,032.50, compared with $4,931 during the preceding month. In the eastern division the fines amounted to $2,072.50; in the Blue Ridge division, $960.

Costs assessed were less than the amount for the preceding month, being $3,446.75 as against $7,023.76 in February. This phase of activity was divided between the two divisions with $2,447.85 in the eastern division and $998.90 in the Blue Ridge division. The wardens during the month killed 1,427 dogs. Cats were left unmolested except in Richmond, where Warden S. B. Denny killed 17. A total of 115,904 miles was traveled by the wardens.

Four Hurt When Auto Leaves Road, Hits Tree

Special to The Washington Post.

Front Royal, Va., April 18.—Four citizens of Brownstown, this county, were injured last night in an automobile accident near Winchester when they were returning from Washington, D. C., where they had spent the day. The injured are Mrs. L. A. Rudicille; her son, Leonard; Miss Mabel Burner, and Claron Matthews. All are in Memorial Hospital.

Their car left the road, running into a tree. The top was torn off and the four were cut and injured. Hollis Rudicille was the only one to escape without injuries. Mrs. Rudicille is the worst hurt, but none is thought to be serious.